

# Israel Kamakawiwo'ole - Somewhere over the rainbow

♩ = 85,000046

This system of the musical score includes the following parts:

- Drums:** A drum set in 4/4 time, featuring a pattern of snare and bass drum hits.

This system of the musical score includes the following parts:

- Drums:** A drum set in 4/4 time, continuing the snare and bass drum pattern.

2

5

Drums

Ukelele

Ukelele

Ukelele

6

Drums

Ukelele

Ukelele

Ukelele

7

Drums

Melody

Vocals

Harmony

Ukelele

Ukelele

Ukelele

8

Drums

Melody

Vocals

Harmony

Ukelele

Ukelele

Ukelele

9

Drums

Melody

Vocals

Harmony

Ukelele

Ukelele

Ukelele

10

Drums

Melody

Vocals

Harmony

Ukelele

Ukelele

Ukelele

11

Drums

Melody

Vocals

Harmony

Ukelele

Ukelele

Ukelele

13

Drums

Melody

Vocals

Harmony

Ukelele

Ukelele

Ukelele

14

Drums

Melody

Vocals

Harmony

Ukelele

Ukelele

Ukelele

15

Drums

Melody

Vocals

Harmony

Ukelele

Ukelele

Ukelele

17

Drums

Melody

Vocals

Harmony

Ukelele

Ukelele

Ukelele

18

Drums

Melody

Vocals

Harmony

Ukelele

Ukelele

Ukelele

19

Drums

Melody

Vocals

Harmony

Ukelele

Ukelele

Ukelele

20

Drums

Melody

Vocals

Harmony

Ukelele

Ukelele

Ukelele

21

Drums

Melody

Vocals

Harmony

Ukelele

Ukelele

Ukelele

22

Drums

Melody

Vocals

Harmony

Ukelele

Ukelele

Ukelele

23

Drums

Melody

Vocals

Harmony

Ukelele

Ukelele

Ukelele

24

Drums

Melody

Vocals

Harmony

Ukelele

Ukelele

Ukelele

26

Drums

Melody

Vocals

Harmony

Ukelele

Ukelele

Ukelele

28

Drums

Melody

Vocals

Harmony

Ukelele

Ukelele

Ukelele

29

Drums

Melody

Vocals

Harmony

Ukelele

Ukelele

Ukelele

30

Drums

Melody

Vocals

Harmony

Ukelele

Ukelele

Ukelele

31

Drums

Melody

Vocals

Harmony

Ukelele

Ukelele

Ukelele

33

Drums

Melody

Vocals

Harmony

Ukelele

Ukelele

Ukelele

34

Drums

Melody

Vocals

Harmony

Ukelele

Ukelele

Ukelele

36

Drums

Melody

Vocals

Harmony

Ukelele

Ukelele

Ukelele

37

Drums

Melody

Vocals

Harmony

Ukelele

Ukelele

Ukelele

38

Drums

Melody

Vocals

Harmony

Ukelele

Ukelele

Ukelele

40

Drums

Melody

Vocals

Harmony

Ukelele

Ukelele

Ukelele

42

Drums

Melody

Vocals

Harmony

Ukelele

Ukelele

Ukelele

43

Drums

Melody

Vocals

Harmony

Ukelele

Ukelele

Ukelele

44

Drums

Melody

Vocals

Harmony

Ukelele

Ukelele

Ukelele

45

Drums

Melody

Vocals

Harmony

Ukelele

Ukelele

Ukelele

47

Drums

Melody

Vocals

Harmony

Ukelele

Ukelele

Ukelele

49

Drums

Melody

Vocals

Harmony

Ukelele

Ukelele

Ukelele

51

Drums

Melody

Vocals

Harmony

Ukelele

Ukelele

Ukelele

53

Drums

Melody

Vocals

Harmony

Ukelele

Ukelele

Ukelele

55

Drums

Melody

Vocals

Harmony

Ukelele

Ukelele

Ukelele

56

Drums

Melody

Vocals

Harmony

Ukelele

Ukelele

Ukelele

58

Drums

Melody

Vocals

Harmony

Ukelele

Ukelele

Ukelele

59

Drums

Melody

Vocals

Harmony

Ukelele

Ukelele

Ukelele

61

Drums

Melody

Vocals

Harmony

Ukelele

Ukelele

Ukelele

62

Drums

Melody

Vocals

Harmony

Ukelele

Ukelele

Ukelele

64

Drums

Melody

Vocals

Harmony

Ukelele

Ukelele

Ukelele

65

Drums

Melody

Vocals

Harmony

Ukelele

Ukelele

Ukelele

66

Drums

Melody

Vocals

Harmony

Ukelele

Ukelele

Ukelele

67

Drums

Melody

Vocals

Harmony

Ukelele

Ukelele

Ukelele

69

Drums

Melody

Vocals

Harmony

Ukelele

Ukelele

Ukelele

70

Drums

Melody

Vocals

Harmony

Ukelele

Ukelele

Ukelele

72

Drums

Melody

Vocals

Harmony

Ukelele

Ukelele

Ukelele

73

Drums

Melody

Vocals

Harmony

Ukelele

Ukelele

Ukelele

75

Drums

Melody

Vocals

Harmony

Ukelele

Ukelele

Ukelele

76

Drums

Melody

Vocals

Harmony

Ukelele

Ukelele

Ukelele

77

Drums

Melody

Vocals

Harmony

Ukelele

Ukelele

Ukelele

79

Drums

Melody

Vocals

Harmony

Ukelele

Ukelele

Ukelele

81

Drums

Melody

Vocals

Harmony

Ukelele

Ukelele

Ukelele

83

Drums

Melody

Vocals

Harmony

Ukelele

Ukelele

Ukelele

84

Drums

Melody

Vocals

Harmony

Ukelele

Ukelele

Ukelele

85

Drums

Melody

Vocals

Harmony

Ukelele

Ukelele

Ukelele

86

Drums

Melody

Vocals

Harmony

Ukelele

Ukelele

Ukelele

88

Drums

Melody

Vocals

Harmony

Ukelele

Ukelele

Ukelele

89

Drums

Melody

Vocals

Harmony

Ukelele

Ukelele

Ukelele

90

Drums

Melody

Vocals

Harmony

Ukelele

Ukelele

Ukelele

92

Drums

Melody

Vocals

Harmony

Ukelele

Ukelele

Ukelele

93

Drums

Melody

Vocals

Harmony

Ukelele

Ukelele

Ukelele

95

Drums

Melody

Vocals

Harmony

Ukelele

Ukelele

Ukelele

96

Drums

Melody

Vocals

Harmony

Ukelele

Ukelele

Ukelele

97

Drums

Melody

Vocals

Harmony

Ukelele

Ukelele

Ukelele

98

Drums

Melody

Vocals

Harmony

Ukelele

Ukelele

Ukelele

99

Drums

Melody

Vocals

Harmony

Ukelele

Ukelele

Ukelele

101

Drums

Melody

Vocals

Harmony

Ukelele

Ukelele

Ukelele

103

Drums

Melody

Vocals

Harmony

Ukelele

Ukelele

Ukelele

105

Drums  
Melody  
Vocals  
Harmony  
Ukelele  
Ukelele  
Ukelele

106

Drums  
Melody  
Vocals  
Harmony  
Ukelele  
Ukelele  
Ukelele

108

Drums

Ukelele

Ukelele

Ukelele

110

Drums

Ukelele

Ukelele

Ukelele

# Israel Kamakawiwole - Somewhere over the rainbow

Drums

♩ = 85,000046

6

10

14

18

22

26

30

34

38

V.S.

42

46

50

54

58

62

66

70

74

78

82

86

90

94

98

102

106

109

Israel Kamakawiwo ole - Somewhere over the rainbow  
Melody

♩ = 85,000046  
6

11

17

22

27

32

35

39

44

49

V.S.

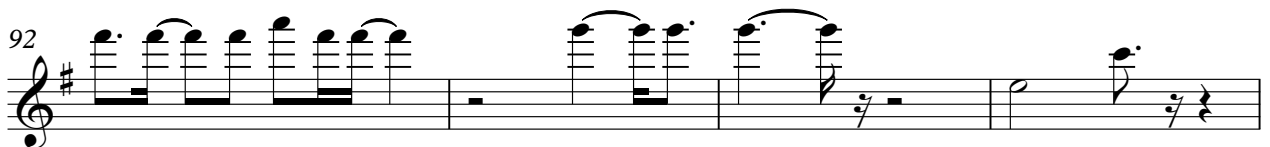
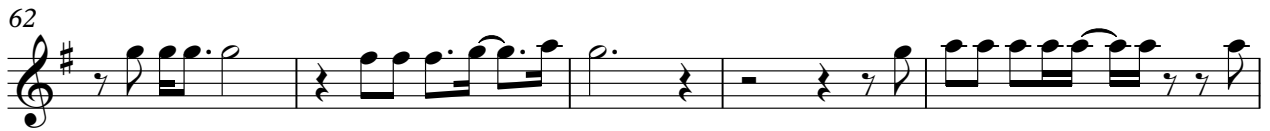

Melody

96

101

105

Vocals Israel Kamakawiwo ole - Somewhere over the rainbow

♩ = 85,000046

6

11

17

22

27

32

36

40

45

50

V.S.

Vocals

3

101

105

4

Israel Kamakawiwo ole - Somewhere over the rainbow  
Harmony

♩ = 85,000046  
6

11

17

22

27

32

36

40

45

49

V.S.

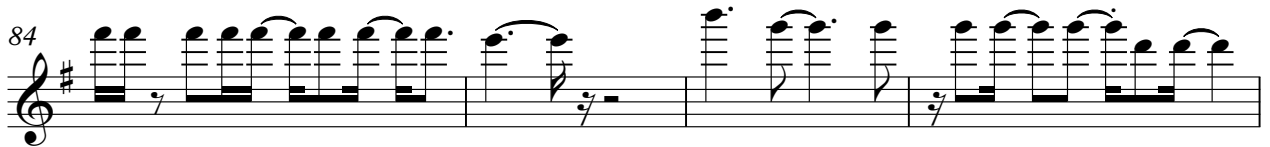
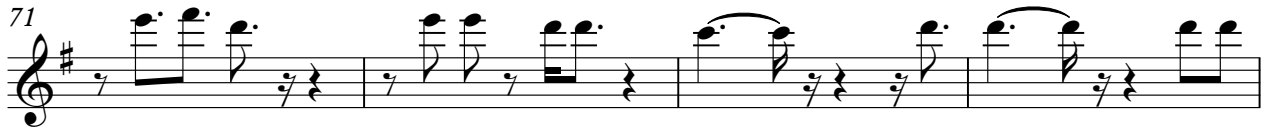
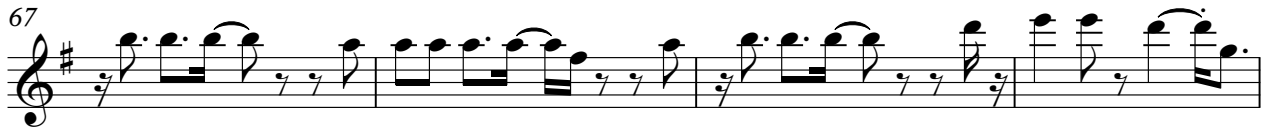
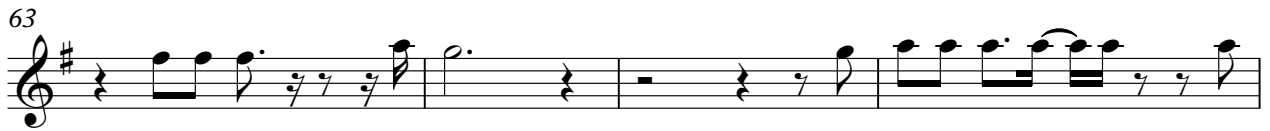

97

Harmony

3

102

3

106

4

Israel Kamakawiwo'ole - Somewhere over the rainbow  
Ukelele

♩ = 85,000046

4

6

8

10

12

14

16

18

20

3

V.S.

2

Ukelele

22

24

27

30

32

34

36

38

40

42

Ukelele

44

47

50

53

56

59

61

63

65

67

V.S.

Ukelele

69

71

73

75

77

79

81

83

85

87

Ukelele

90

92

94

97

99

102

105

107

109

Israel Kamakawiwo'ole - Somewhere over the rainbow  
Ukelele

♩ = 85,000046

4

7

9

12

15

18

20

23

26

V.S.

29

31

33

36

38

40

43

46

48

51

Ullelele 3

53

55

57

60

63

65

67

69

71

74

V.S.

Ilikelele

101 Ukelele 5

104

107

109

Israel Kamakawiwo ole - Somewhere over the rainbow  
Ukelele

♩ = 85,000046

7

12

17

22

28

34

40

46

51

V.S.

