

Nirvana - Mexican Seafood

<http://home7.inet.tele.dk/cns/midiplanet/>
 Visit The Midi Planet
 "Mexican Seafood" by Nirvana
 Tracked by RazTor (cns@post7.tele.dk)

<http://home7.inet.tele.dk/cns/midiplanet/>
 "Mexican Seafood" by Nirvana
 Tracked by RazTor (cns@post7.tele.dk)

<http://home7.inet.tele.dk/cns/midiplanet/>
 "Mexican Seafood" by Nirvana
 Tracked by RazTor (cns@post7.tele.dk)

<http://home7.inet.tele.dk/cns/midiplanet/>

"Mexican Seafood" by Nirvana

Tracked by RazTor (cns@post7.tele.dk)

7

T	3	3	3	3	3	4	3	6	1	4	1	1	4	3	
A	3	3	3	3	3	4	3	6	1	6	1	4	1	4	3
B	1	1	1	1	1	2	1	6	4	4	2	4	2	1	6

<http://home7.inet.tele.dk/cns/midiplanet/>

"Mexican Seafood" by Nirvana

Tracked by RazTor (cns@post7.tele.dk)

9

T	3	3	3	3	3	4	3	6	1	4	1	1	4	3	
A	3	3	3	3	3	3	4	3	1	6	1	4	1	4	3
B	1	1	1	1	1	2	1	6	4	4	2	4	2	1	6

<http://home7.inet.tele.dk/cns/midiplanet/>

"Mexican Seafood" by Nirvana

Tracked by RazTor (cns@post7.tele.dk)

10

T	1	1	1	1	1	1	1
A	1	1	1	1	1	1	1
B	4	4	4	4	4	4	4

11

<http://home7.inet.tele.dk/cns/midiplanet/>

Flex.

"Mexican Seafood" by Nirvana

Tracked by RazTor (cns@post7.tele.dk)

T	1	1	1	1	1	1
A	1	1	1	1	1	4
B	4	4	4	4	4	2

12

<http://home7.inet.tele.dk/cns/midiplanet/>

Flex.

"Mexican Seafood" by Nirvana

Tracked by RazTor (cns@post7.tele.dk)

T	1	1	1	1	1	1
A	1	1	1	1	1	1
B	4	4	4	4	4	4

13

<http://home7.inet.tele.dk/cns/midiplanet/>

Flex.

"Mexican Seafood" by Nirvana

Tracked by RazTor (cns@post7.tele.dk)

T	1	1	1	1	1	0
A	1	1	1	1	1	4
B	4	4	4	4	4	2

14

<http://home7.inet.tele.dk/cns/midiplanet/>

Flex.

"Mexican Seafood" by Nirvana

Tracked by RazTor (cns@post7.tele.dk)

1 1 1 1 1 1

4 4 4 4 4 4

15

<http://home7.inet.tele.dk/cns/midiplanet/>

Flex.

"Mexican Seafood" by Nirvana

Tracked by RazTor (cns@post7.tele.dk)

1 1 1 1 1 4

4 4 4 4 4 2

16

<http://home7.inet.tele.dk/cns/midiplanet/>

Flex.

"Mexican Seafood" by Nirvana

Tracked by RazTor (cns@post7.tele.dk)

1 1 1 1 1 1

4 4 4 4 4 4

17

<http://home7.inet.tele.dk/cns/midiplanet/>

Flex.

"Mexican Seafood" by Nirvana

Tracked by RazTor (cns@post7.tele.dk)

19

<http://home7.inet.tele.dk/cns/midiplanet/>

Flex.

"Mexican Seafood" by Nirvana

Tracked by RazTor (cns@post7.tele.dk)

21

<http://home7.inet.tele.dk/cns/midiplanet/>

Flex.

"Mexican Seafood" by Nirvana

Tracked by RazTor (cns@post7.tele.dk)

22

<http://home7.inet.tele.dk/cns/midiplanet/>

"Mexican Seafood" by Nirvana

Tracked by RazTor (cns@post7.tele.dk)

23

<http://home7.inet.tele.dk/cns/midiplanet/>

Flex.

"Mexican Seafood" by Nirvana

Tracked by RazTor (cns@post7.tele.dk)

24

<http://home7.inet.tele.dk/cns/midiplanet/>

Flex.

"Mexican Seafood" by Nirvana

Tracked by RazTor (cns@post7.tele.dk)

25

<http://home7.inet.tele.dk/cns/midiplanet/>

Flex.

"Mexican Seafood" by Nirvana

Tracked by RazTor (cns@post7.tele.dk)

T								4						
A	3	3	3	3	3	4	3	1	4	1	1	4	3	
B	1	1	1	1	1	2	1	6	4	4	2	4	2	1

27

<http://home7.inet.tele.dk/cns/midiplanet/>

Flex.

"Mexican Seafood" by Nirvana

Tracked by RazTor (cns@post7.tele.dk)

T														
A	3	3	3	3	3	4	3	6	6	6	6	6	6	6
B	1	1	1	1	1	2	1	6	4	4	2	4	2	1

28

<http://home7.inet.tele.dk/cns/midiplanet/>

Flex.

"Mexican Seafood" by Nirvana

Tracked by RazTor (cns@post7.tele.dk)

T														
A	1	1	1	1	1	1	1	1	1	1	1	1	1	1
B	4	4	4	4	4	4	4	4	4	4	4	4	4	4

29

<http://home7.inet.tele.dk/cns/midiplanet/>

"Mexican Seafood" by Nirvana

Tracked by RazTor (cns@post7.tele.dk)

T	1	1	1	1	1	
A	1	1	1	1	1	4
B	4	4	4	4	4	2

30

<http://home7.inet.tele.dk/cns/midiplanet/>

Flex.

"Mexican Seafood" by Nirvana

Tracked by RazTor (cns@post7.tele.dk)

T	1	1	1	1	1	1
A	1	1	1	1	1	1
B	4	4	4	4	4	4

31

<http://home7.inet.tele.dk/cns/midiplanet/>

"Mexican Seafood" by Nirvana

Tracked by RazTor (cns@post7.tele.dk)

T	1	1	1	1	1	0
A	1	1	1	1	1	4
B	4	4	4	4	4	2

32

<http://home7.inet.tele.dk/cns/midiplanet/>

Flex.

"Mexican Seafood" by Nirvana

Tracked by RazTor (cns@post7.tele.dk)

33

<http://home7.inet.tele.dk/cns/midiplanet/>

"Mexican Seafood" by Nirvana

Tracked by RazTor (cns@post7.tele.dk)

34

<http://home7.inet.tele.dk/cns/midiplanet/>

Flex.

"Mexican Seafood" by Nirvana

Tracked by RazTor (cns@post7.tele.dk)

35

<http://home7.inet.tele.dk/cns/midiplanet/>

Flex.

"Mexican Seafood" by Nirvana

T	1	1	1	1	1	0
A	1	1	1	1	1	4
B	4	4	4	4	4	2

Tracked by RazTor (cns@post7.tele.dk)

36

<http://home7.inet.tele.dk/cns/midiplanet/>

Flex.

"Mexican Seafood" by Nirvana

T	1	4	1	1	1	4	3
A	1	6	1	4	1	4	3
B	4	4	4	2	4	2	1

Tracked by RazTor (cns@post7.tele.dk)

37

<http://home7.inet.tele.dk/cns/midiplanet/>

Flex.

"Mexican Seafood" by Nirvana

T	3	3	3	3	3	4	3
A	3	3	3	3	3	4	3
B	1	1	1	1	1	2	1

Tracked by RazTor (cns@post7.tele.dk)

38

<http://home7.inet.tele.dk/cns/midiplanet/>

Flex.

"Mexican Seafood" by Nirvana

Tracked by RazTor (cns@post7.tele.dk)

T	4	4	1	1	4	3	
A	1	6	1	4	1	4	3
B	4		4	2	4	2	1

39

<http://home7.inet.tele.dk/cns/midiplanet/>

Flex.

"Mexican Seafood" by Nirvana

Tracked by RazTor (cns@post7.tele.dk)

T	3	3	3	3	3	4	3
A	3	3	3	3	3	4	3
B	1	1	1	1	1	2	1
						6	6

40

<http://home7.inet.tele.dk/cns/midiplanet/>

Flex.

"Mexican Seafood" by Nirvana

Tracked by RazTor (cns@post7.tele.dk)

T	4	4	1	1	4	3	
A	1	6	1	4	1	4	3
B	4		4	2	4	2	1

<http://home7.inet.tele.dk/cns/midiplanet/>

41

Flex.

"Mexican Seafood" by Nirvana

Tracked by RazTor (cns@post7.tele.dk)

<http://home7.inet.tele.dk/cns/midiplanet/>

42

Flex.

"Mexican Seafood" by Nirvana

Tracked by RazTor (cns@post7.tele.dk)

<http://home7.inet.tele.dk/cns/midiplanet/>

43

Flex.

"Mexican Seafood" by Nirvana

Tracked by RazTor (cns@post7.tele.dk)

44

<http://home7.inet.tele.dk/cns/midiplanet/>

"Mexican Seafood" by Nirvana

Tracked by RazTor (cns@post7.tele.dk)

45

<http://home7.inet.tele.dk/cns/midiplanet/>

"Mexican Seafood" by Nirvana

Tracked by RazTor (cns@post7.tele.dk)

Flex.

47

<http://home7.inet.tele.dk/cns/midiplanet/>

"Mexican Seafood" by Nirvana

Tracked by RazTor (cns@post7.tele.dk)

Flex.

49

<http://home7.inet.tele.dk/cns/midiplanet/>

Flex.

"Mexican Seafood" by Nirvana

Tracked by RazTor (cns@post7.tele.dk)

T	4	3	2	2	1
A	4	3	2	2	1
B	6	0	4	4	3

50

<http://home7.inet.tele.dk/cns/midiplanet/>

Flex.

"Mexican Seafood" by Nirvana

Tracked by RazTor (cns@post7.tele.dk)

T	1	0	4	4	4	3	2	2	1
A	1	0	4	4	4	3	2	2	1
B	1	3	2	1	6	6	4	4	3
	4								

52

<http://home7.inet.tele.dk/cns/midiplanet/>

Flex.

"Mexican Seafood" by Nirvana

Tracked by RazTor (cns@post7.tele.dk)

T	1	1	1	0	4	4
A	1	1	3	0	3	4
B	4	4		2	1	6

http://home7.inet.tele.dk/cns/midiplanet/

"Mexican Seafood" by Nirvana

Tracked by RazTor (cns@post7.tele.dk)

57

http://home7.inet.tele.dk/cns/midiplanet/

"Mexican Seafood" by Nirvana

Tracked by RazTor (cns@post7.tele.dk)

59

http://home7.inet.tele.dk/cns/midiplanet/

"Mexican Seafood" by Nirvana

Tracked by RazTor (cns@post7.tele.dk)

61

http://home7.inet.tele.dk/cns/midiplanet/

"Mexican Seafood" by Nirvana

Tracked by RazTor (cns@post7.tele.dk)

62

63

<http://home7.inet.tele.dk/cns/midiplanet/>

"Mexican Seafood" by Nirvana

Tracked by RazTor (cns@post7.tele.dk)

T	1	1	1	1	1	4
A	1	1	1	1	1	4
B	4	4	4	4	4	2

64

<http://home7.inet.tele.dk/cns/midiplanet/>

"Mexican Seafood" by Nirvana

Tracked by RazTor (cns@post7.tele.dk)

T	1	1	1	1	1	1
A	1	1	1	1	1	1
B	4	4	4	4	4	4

65

<http://home7.inet.tele.dk/cns/midiplanet/>

"Mexican Seafood" by Nirvana

Tracked by RazTor (cns@post7.tele.dk)

T	1	1	1	1	1	0
A	1	1	1	1	1	4
B	4	4	4	4	4	2

66

<http://home7.inet.tele.dk/cns/midiplanet/>

"Mexican Seafood" by Nirvana

Tracked by RazTor (cns@post7.tele.dk)

T	1	1	1	1	1	1
A	1	1	1	1	1	1
B	4	4	4	4	4	4

67

<http://home7.inet.tele.dk/cns/midiplanet/>

"Mexican Seafood" by Nirvana

Tracked by RazTor (cns@post7.tele.dk)

T	1	1	1	1	1	4
A	1	1	1	1	1	4
B	4	4	4	4	4	2

68

<http://home7.inet.tele.dk/cns/midiplanet/>

"Mexican Seafood" by Nirvana

Tracked by RazTor (cns@post7.tele.dk)

T	1	1	1	1	1	1	1	1	1	1	1
A	1	1	1	1	1	1	1	1	1	1	1
B	4	4	4	4	4	4	4	4	4	4	4

70

<http://home7.inet.tele.dk/cns/midiplanet/>

"Mexican Seafood" by Nirvana

Tracked by RazTor (cns@post7.tele.dk)

T	1	2	1	2	1	2
A	1	2	1	2	1	2
B	4	0	4	0	4	0

71

<http://home7.inet.tele.dk/cns/midiplanet/>

"Mexican Seafood" by Nirvana

Tracked by RazTor (cns@post7.tele.dk)

T	2	1	2	1	2	1	2	1	2	1	2
A	2	1	2	1	2	1	2	1	2	1	2
B	0	4	0	4	0	4	0	4	0	4	0

73

<http://home7.inet.tele.dk/cns/midiplanet/>

"Mexican Seafood" by Nirvana

Tracked by RazTor (cns@post7.tele.dk)

74

<http://home7.inet.tele.dk/cns/midiplanet/>

"Mexican Seafood" by Nirvana

Tracked by RazTor (cns@post7.tele.dk)

Flex.

75

<http://home7.inet.tele.dk/cns/midiplanet/>

"Mexican Seafood" by Nirvana

Tracked by RazTor (cns@post7.tele.dk)

Flex.

<http://home7.inet.tele.dk/cns/midiplanet/>

"Mexican Seafood" by Nirvana

Tracked by RazTor (cns@post7.tele.dk)

76

<http://home7.inet.tele.dk/cns/midiplanet/>

"Mexican Seafood" by Nirvana

Tracked by RazTor (cns@post7.tele.dk)

77

<http://home7.inet.tele.dk/cns/midiplanet/>

"Mexican Seafood" by Nirvana

Tracked by RazTor (cns@post7.tele.dk)

78

<http://home7.inet.tele.dk/cns/midiplanet/>

"Mexican Seafood" by Nirvana

Tracked by RazTor (cns@post7.tele.dk)

79

Flex.

T
A
B

<http://home7.inet.tele.dk/cns/midiplanet/>

"Mexican Seafood" by Nirvana

Tracked by RazTor (cns@post7.tele.dk)

80

Flex.

T
A
B

<http://home7.inet.tele.dk/cns/midiplanet/>

81

Flex.

T
A
B

<http://home7.inet.tele.dk/cns/midiplanet/>

82

Flex.

T
A
B

<http://home7.inet.tele.dk/cns/midiplanet/>

83

Flex.

<http://home7.inet.tele.dk/cns/midiplanet/>

84

Flex.

<http://home7.inet.tele.dk/cns/midiplanet/>

85

Flex.

<http://home7.inet.tele.dk/cns/midiplanet/>

86

Flex.

<http://home7.inet.tele.dk/cns/midiplanet/>

87

Flex.

<http://home7.inet.tele.dk/cns/midiplanet/>

88

Flex.

<http://home7.inet.tele.dk/cns/midiplanet/>

89

Flex.

<http://home7.inet.tele.dk/cns/midiplanet/>

90

Flex.

<http://home7.inet.tele.dk/cns/midiplanet/>

91

Flex.

<http://home7.inet.tele.dk/cns/midiplanet/>

92

<http://home7.inet.tele.dk/cns/midiplanet/>

95

<http://home7.inet.tele.dk/cns/midiplanet/>

98

<http://home7.inet.tele.dk/cns/midiplanet/>

100

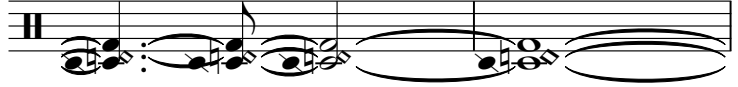

<http://home7.inet.tele.dk/cns/midiplanet/>

102

<http://home7.inet.tele.dk/cns/midiplanet/>

104

<http://home7.inet.tele.dk/cns/midiplanet/>

107

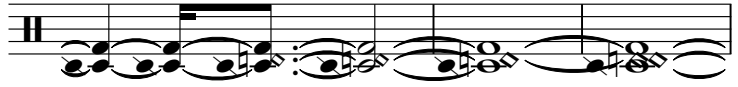

<http://home7.inet.tele.dk/cns/midiplanet/>

110

<http://home7.inet.tele.dk/cns/midiplanet/>

113

<http://home7.inet.tele.dk/cns/midiplanet/>

115

<http://home7.inet.tele.dk/cns/midiplanet/>

117

<http://home7.inet.tele.dk/cns/midiplanet/>

119

<http://home7.inet.tele.dk/cns/midiplanet/>

120

<http://home7.inet.tele.dk/cns/midiplanet/>

122

125

<http://home7.inet.tele.dk/cns/midiplanet/>

127

<http://home7.inet.tele.dk/cns/midiplanet/>

128

<http://home7.inet.tele.dk/cns/midiplanet/>

129

<http://home7.inet.tele.dk/cns/midiplanet/>

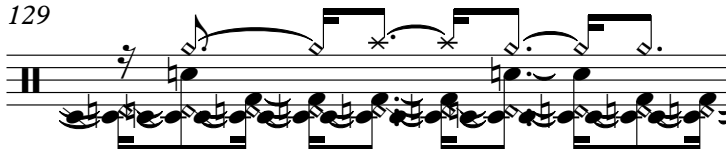

130

<http://home7.inet.tele.dk/cns/midiplanet/>

131

<http://home7.inet.tele.dk/cns/midiplanet/>

132

<http://home7.inet.tele.dk/cns/midiplanet/>

133

<http://home7.inet.tele.dk/cns/midiplanet/>

136

<http://home7.inet.tele.dk/cns/midiplanet/>

139

<http://home7.inet.tele.dk/cns/midiplanet/>

141

<http://home7.inet.tele.dk/cns/midiplanet/>

<http://home7.inet.tele.dk/cns/midiplanet/>

143

<http://home7.inet.tele.dk/cns/midiplanet/>

145

<http://home7.inet.tele.dk/cns/midiplanet/>

148

<http://home7.inet.tele.dk/cns/midiplanet/>

151

<http://home7.inet.tele.dk/cns/midiplanet/>

152

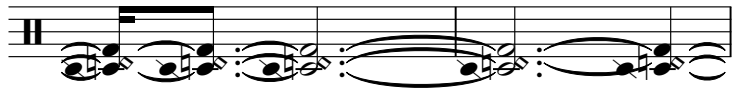

<http://home7.inet.tele.dk/cns/midiplanet/>

154

<http://home7.inet.tele.dk/cns/midiplanet/>

157

<http://home7.inet.tele.dk/cns/midiplanet/>

160

<http://home7.inet.tele.dk/cns/midiplanet/>

163

<http://home7.inet.tele.dk/cns/midiplanet/>

164

<http://home7.inet.tele.dk/cns/midiplanet/>

165

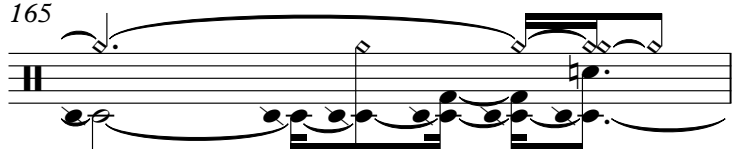

<http://home7.inet.tele.dk/cns/midiplanet/>

166

<http://home7.inet.tele.dk/cns/midiplanet/>

167

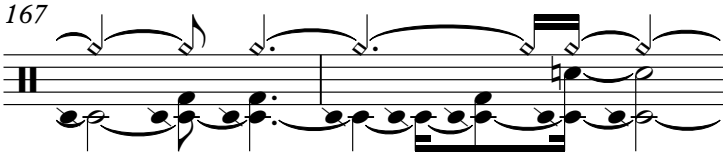

<http://home7.inet.tele.dk/cns/midiplanet/>

169

<http://home7.inet.tele.dk/cns/midiplanet/>

170

<http://home7.inet.tele.dk/cns/midiplanet/>

171

<http://home7.inet.tele.dk/cns/midiplanet/>

172

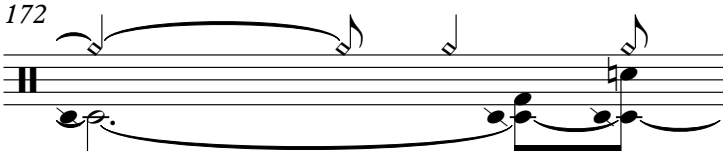

<http://home7.inet.tele.dk/cns/midiplanet/>

173

<http://home7.inet.tele.dk/cns/midiplanet/>

175

<http://home7.inet.tele.dk/cns/midiplanet/>

176

<http://home7.inet.tele.dk/cns/midiplanet/>

177

<http://home7.inet.tele.dk/cns/midiplanet/>

178

<http://home7.inet.tele.dk/cns/midiplanet/>

179

<http://home7.inet.tele.dk/cns/midiplanet/>

180

<http://home7.inet.tele.dk/cns/midiplanet/>

182

<http://home7.inet.tele.dk/cns/midiplanet/>

185

<http://home7.inet.tele.dk/cns/midiplanet/>

187

<http://home7.inet.tele.dk/cns/midiplanet/>

189

<http://home7.inet.tele.dk/cns/midiplanet/>

191

<http://home7.inet.tele.dk/cns/midiplanet/>

194

<http://home7.inet.tele.dk/cns/midiplanet/>

196

<http://home7.inet.tele.dk/cns/midiplanet/>

199

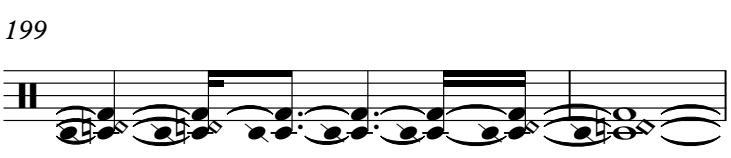

<http://home7.inet.tele.dk/cns/midiplanet/>

201

203

<http://home7.inet.tele.dk/cns/midiplanet/>

204

<http://home7.inet.tele.dk/cns/midiplanet/>

206

<http://home7.inet.tele.dk/cns/midiplanet/>

208

<http://home7.inet.tele.dk/cns/midiplanet/>

209

<http://home7.inet.tele.dk/cns/midiplanet/>

211

<http://home7.inet.tele.dk/cns/midiplanet/>

214

<http://home7.inet.tele.dk/cns/midiplanet/>

216

<http://home7.inet.tele.dk/cns/midiplanet/>

217

<http://home7.inet.tele.dk/cns/midiplanet/>

218

<http://home7.inet.tele.dk/cns/midiplanet/>

219

<http://home7.inet.tele.dk/cns/midiplanet/>

<http://home7.inet.tele.dk/cns/midiplanet/>

220

<http://home7.inet.tele.dk/cns/midiplanet/>

221

<http://home7.inet.tele.dk/cns/midiplanet/>

222

<http://home7.inet.tele.dk/cns/midiplanet/>

223

<http://home7.inet.tele.dk/cns/midiplanet/>

224

<http://home7.inet.tele.dk/cns/midiplanet/>

225

<http://home7.inet.tele.dk/cns/midiplanet/>

226

<http://home7.inet.tele.dk/cns/midiplanet/>

227

<http://home7.inet.tele.dk/cns/midiplanet/>

228

<http://home7.inet.tele.dk/cns/midiplanet/>

229

<http://home7.inet.tele.dk/cns/midiplanet/>

230

<http://home7.inet.tele.dk/cns/midiplanet/>

231

<http://home7.inet.tele.dk/cns/midiplanet/>

232

<http://home7.inet.tele.dk/cns/midiplanet/>

233

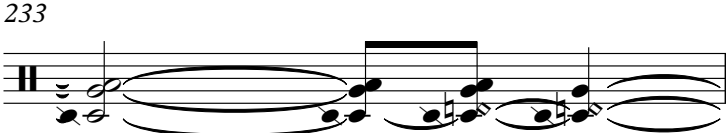

<http://home7.inet.tele.dk/cns/midiplanet/>

234

<http://home7.inet.tele.dk/cns/midiplanet/>

235

<http://home7.inet.tele.dk/cns/midiplanet/>

236

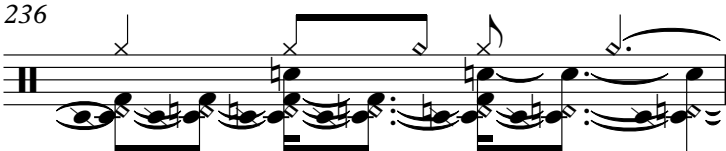

<http://home7.inet.tele.dk/cns/midiplanet/>

237

<http://home7.inet.tele.dk/cns/midiplanet/>

238

<http://home7.inet.tele.dk/cns/midiplanet/>

239

<http://home7.inet.tele.dk/cns/midiplanet/>

240

<http://home7.inet.tele.dk/cns/midiplanet/>

241

<http://home7.inet.tele.dk/cns/midiplanet/>

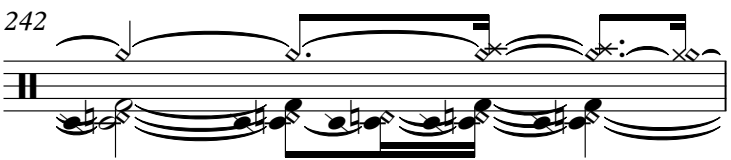

<http://home7.inet.tele.dk/cns/midiplanet/>

<http://home7.inet.tele.dk/cns/midiplanet/>

<http://home7.inet.tele.dk/cns/midiplanet/>

<http://home7.inet.tele.dk/cns/midiplanet/>

<http://home7.inet.tele.dk/cns/midiplanet/>

<http://home7.inet.tele.dk/cns/midiplanet/>

<http://home7.inet.tele.dk/cns/midiplanet/>

<http://home7.inet.tele.dk/cns/midiplanet/>

<http://home7.inet.tele.dk/cns/midiplanet/>

<http://home7.inet.tele.dk/cns/midiplanet/>

<http://home7.inet.tele.dk/cns/midiplanet/>

254

<http://home7.inet.tele.dk/cns/midiplanet/>

255

<http://home7.inet.tele.dk/cns/midiplanet/>

256

<http://home7.inet.tele.dk/cns/midiplanet/>

257

<http://home7.inet.tele.dk/cns/midiplanet/>

258

<http://home7.inet.tele.dk/cns/midiplanet/>

259

<http://home7.inet.tele.dk/cns/midiplanet/>

260

<http://home7.inet.tele.dk/cns/midiplanet/>

261

<http://home7.inet.tele.dk/cns/midiplanet/>

262

<http://home7.inet.tele.dk/cns/midiplanet/>

263

<http://home7.inet.tele.dk/cns/midiplanet/>

264

<http://home7.inet.tele.dk/cns/midiplanet/>

265

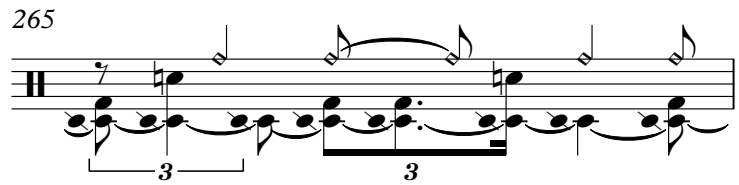

<http://home7.inet.tele.dk/cns/midiplanet/>

266

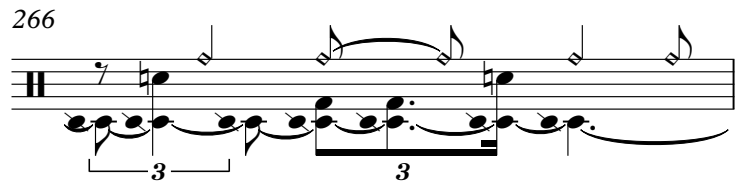

<http://home7.inet.tele.dk/cns/midiplanet/>

267

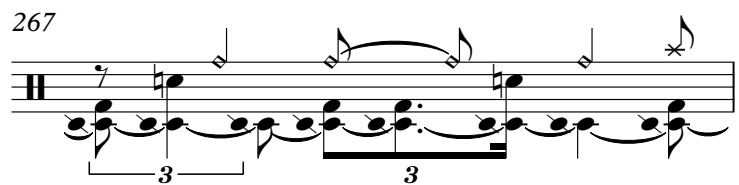

<http://home7.inet.tele.dk/cns/midiplanet/>

268

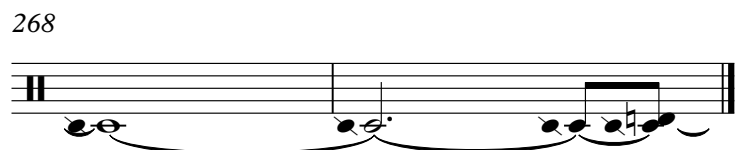

Nirvana - Mexican Seafood

<http://home7.inet.tele.dk/cns/midiplanet/>

5

10

13

16

22

26

30

34

38

V.S.

41

43

45

50

54

60

65

70

74

76

79

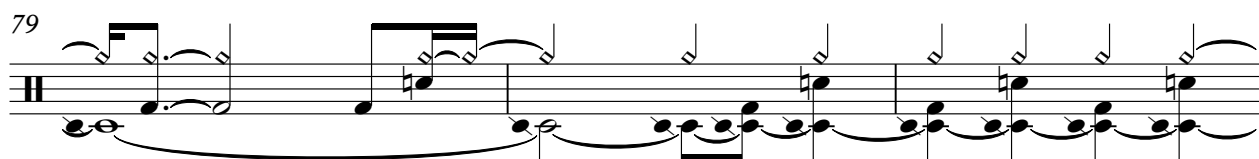

82

84

86

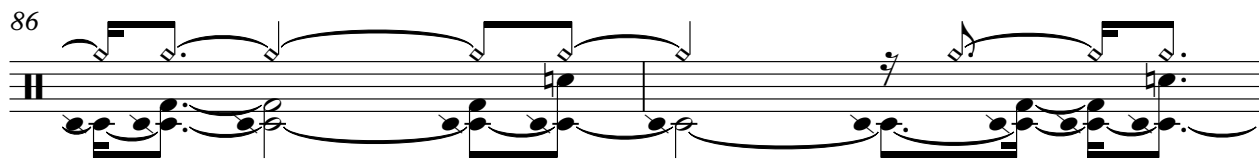

88

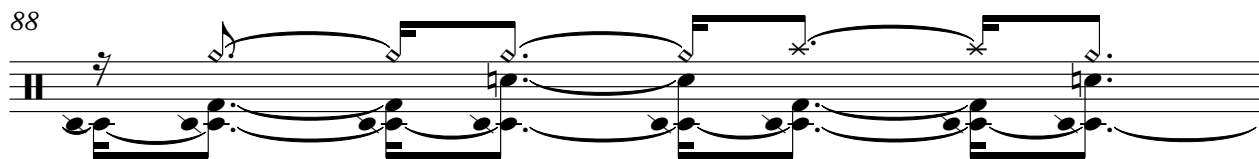

89

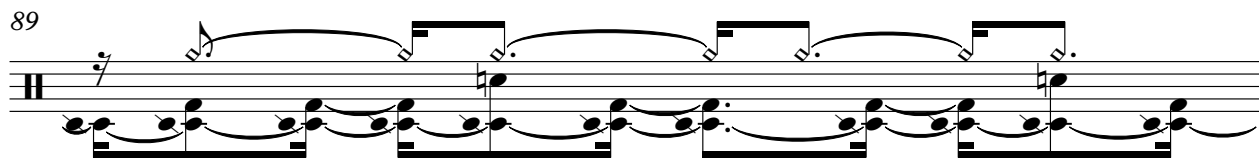

90

91

94

100

V.S.

105

110

115

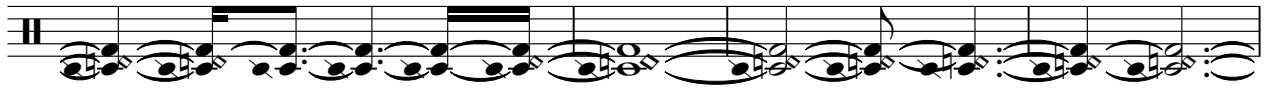

119

123

128

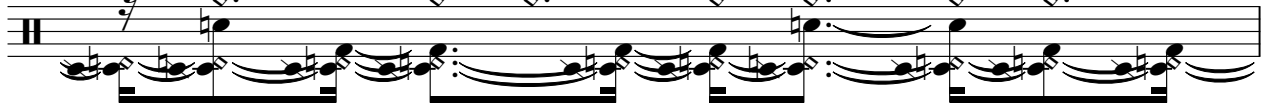

129

130

131

132

135

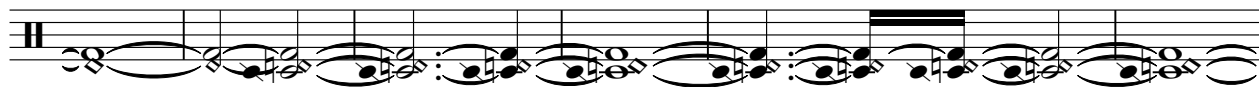

141

146

151

154

160

164

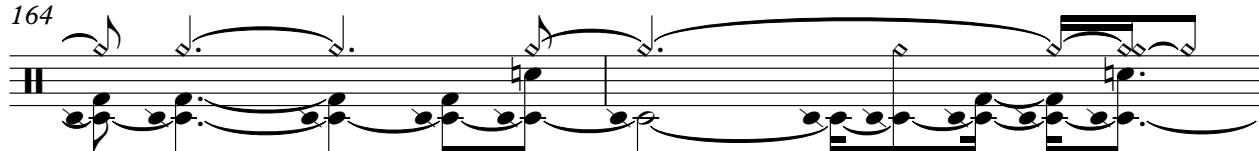

166

168

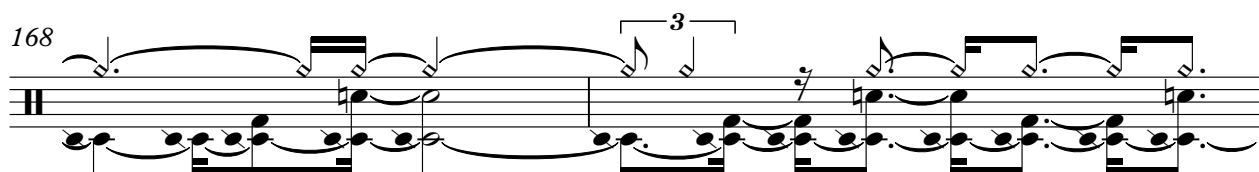

170

V.S.

173

176

178

179

181

186

191

197

201

204

208

211

216

217

218

219

220

221

222

224

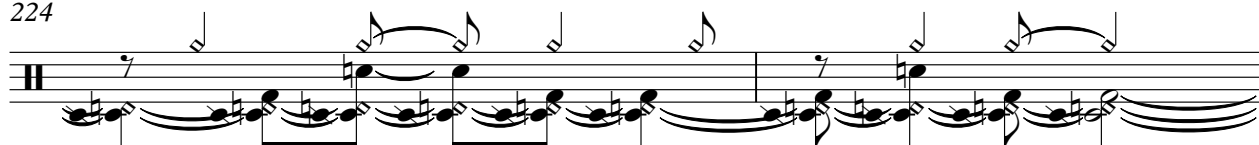

V.S.

226

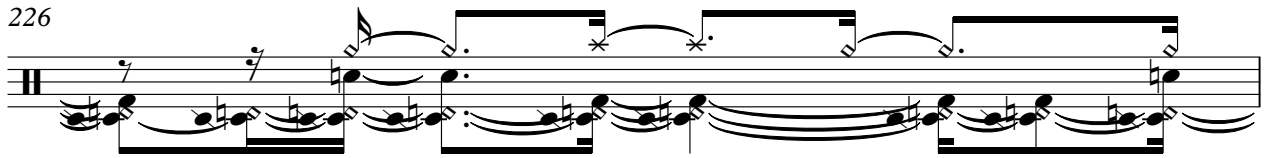

227

228

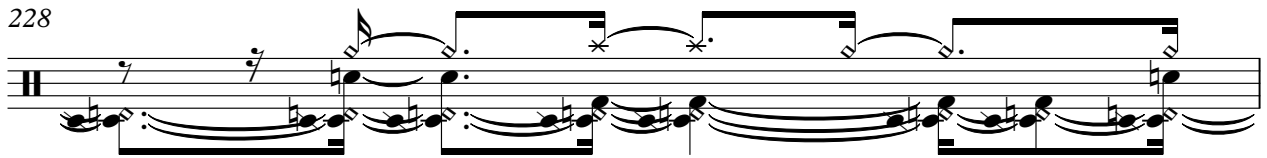

229

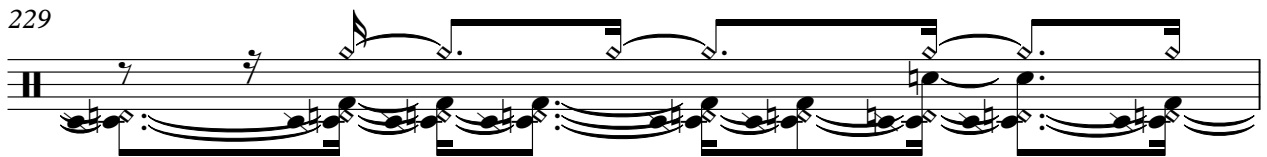

230

232

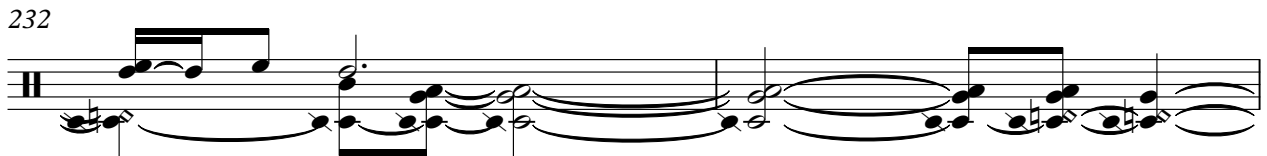

234

236

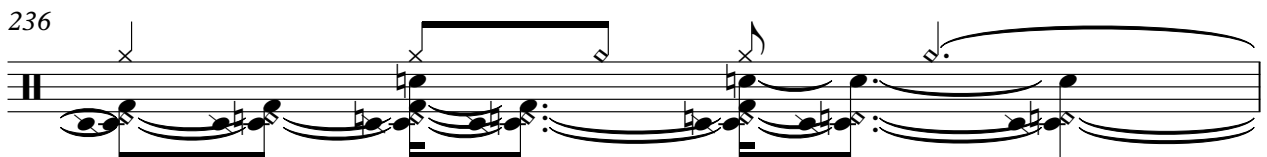

237

238

239

241

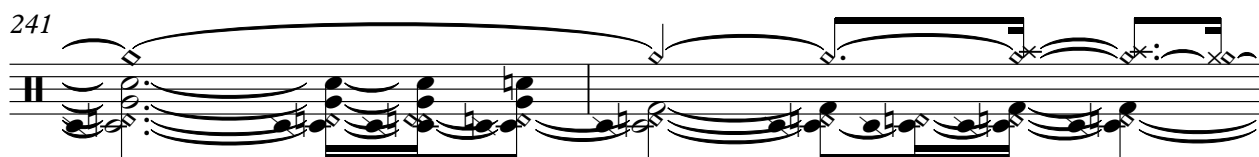

243

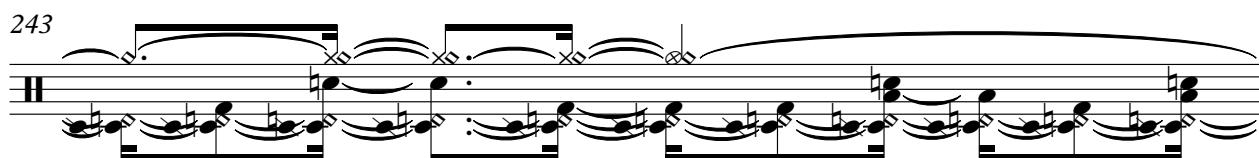

244

246

248

250

252

254

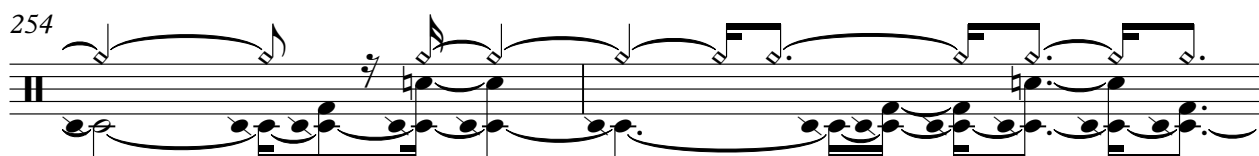

256

V.S.

259

261

263

265

267

Nirvana - Mexican Seafood

Flexatone

9

13

18

24

30

35

38

41

46

51

2

Flexatone

56

76

80

85

90

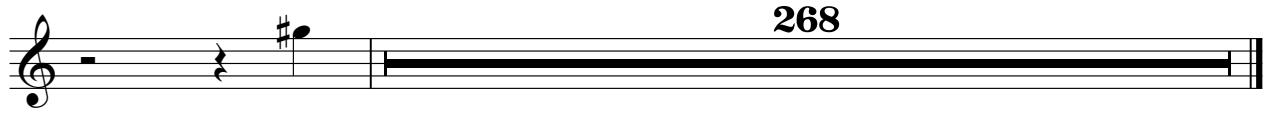

Nirvana - Mexican Seafood

"Mexican Seafood" by Nirvana

E	4						4						4															
B	4						4						4															
G	1	6	1	4	1	4	3	3	3	3	3	3	4	3	1	6	1	4	1	4	3	3	3	3	3	3	4	3
A	1	6	1	4	1	4	3	3	3	3	3	3	4	3	1	6	1	4	1	4	3	3	3	3	3	3	4	3
D	4	4	2	4	2	1	1	1	1	1	1	2	1	4	4	2	4	2	1	1	1	1	1	1	2	1		
A	4	4	2	4	2	1	1	1	1	1	1	2	1	4	4	2	4	2	1	1	1	1	1	1	2	1		

6

E	4						4						4															
B	4						4						4															
G	1	6	1	4	1	4	3	3	3	3	3	3	4	3	1	6	1	4	1	4	3	3	3	3	3	3	4	3
A	1	6	1	4	1	4	3	3	3	3	3	3	4	3	1	6	1	4	1	4	3	3	3	3	3	3	4	3
D	4	4	2	4	2	1	1	1	1	1	1	2	1	4	4	2	4	2	1	1	1	1	1	1	2	1		
A	4	4	2	4	2	1	1	1	1	1	1	2	1	4	4	2	4	2	1	1	1	1	1	1	2	1		

10

E	1	1	1	1	1	1	1	1	1	1	1	1	1	1	1	1	1
B	1	1	1	1	1	1	1	1	1	1	1	1	1	1	1	1	1
G	4	4	4	4	4	4	4	4	4	4	4	4	4	4	4	4	4

13

E	1	1	1	1	1	0	1	1	1	1	1	1	1	1	1	1	1
B	1	1	1	1	1	4	1	1	1	1	1	1	1	1	1	1	1
G	4	4	4	4	4	2	4	4	4	4	4	4	4	4	4	4	4

16

E	1	1	1	1	1	1	1	1	1	1	1	0	1	4	1	1	3	3	3	3	3	4	3			
B	1	1	1	1	1	1	1	1	1	1	1	4	1	6	1	4	1	4	3	3	3	3	3	3	4	3
G	4	4	4	4	4	4	4	4	4	4	4	2	4	4	2	4	2	1	1	1	1	1	1	2	1	

20

E	1	6	1	4	1	4	3	3	3	3	3	3	4	3	1	6	1	4	1	4	3	3	3	3	3	3	4	3
B	1	6	1	4	1	4	3	3	3	3	3	3	4	3	1	6	1	4	1	4	3	3	3	3	3	3	4	3
G	4	4	2	4	2	1	1	1	1	1	1	2	1	4	4	2	4	2	1	1	1	1	1	1	2	1		

24

E	1	6	1	4	1	4	3	3	3	3	3	3	4	3	1	6	1	4	1	4	3	3	3	3	3	3	4	3
B	1	6	1	4	1	4	3	3	3	3	3	3	4	3	1	6	1	4	1	4	3	3	3	3	3	3	4	3
G	4	4	2	4	2	1	1	1	1	1	1	2	1	4	4	2	4	2	1	1	1	1	1	1	2	1		

28

E	1	1	1	1	1	1	1	1	1	1	1	4	1	1	1	1	1	1
B	1	1	1	1	1	1	1	1	1	1	1	4	1	1	1	1	1	1
G	4	4	4	4	4	4	4	4	4	4	4	2	4	4	4	4	4	4

31

E	1	1	1	1	1	0	1	1	1	1	1	1	1	1	1	1	1
B	1	1	1	1	1	4	1	1	1	1	1	1	1	1	1	1	1
G	4	4	4	4	4	2	4	4	4	4	4	4	4	4	4	4	4

34

E	1	1	1	1	1	1	1	1	1	1	1	0	1	4	1	1	3	3	3	3	3	4	3			
B	1	1	1	1	1	1	1	1	1	1	1	4	1	6	1	4	1	4	3	3	3	3	3	3	4	3
G	4	4	4	4	4	4	4	4	4	4	4	2	4	4	2	4	2	1	1	1	1	1	1	2	1	

V.S.

"Mexican Seafood" by Nirvana

	4						4						4																	
T	1	1	1	1	1	1	3	3	3	3	3	4	3	1	1	1	1	1	1	3	3	3	3	3	4	3				
A	1	6	1	4	1	4	3	3	3	3	3	3	4	3	6	1	6	1	4	1	4	3	3	3	3	3	3	4	3	6
B	4	4	2	4	2	1	1	1	1	1	1	2	1	6	4	4	2	4	2	1	1	1	1	1	1	2	1	6		

42

	4						4						4																	
T	1	1	1	1	1	1	3	3	3	3	3	4	3	1	1	1	1	1	1	3	3	3	3	3	4	3				
A	1	6	1	4	1	4	3	3	3	3	3	3	4	3	6	1	6	1	4	1	4	3	3	3	3	3	3	4	3	6
B	4	4	2	4	2	1	1	1	1	1	1	2	1	6	4	4	2	4	2	1	1	1	1	1	1	2	1	6		

46

	1 0 4			4 3 2 2 1			1 0 4			4 3 2 2 1			1 0 4														
T	1	1	0	4	4	4	4	3	2	2	1	1	1	0	4	4	4	3	2	2	1	1	1	0	4	4	
A	1	3	2	1	6	6	6	4	4	3	3	1	1	3	2	1	6	6	4	4	3	3	1	3	2	1	6
B	4						4	4				4	4				4					4					

51

	4 3 2 2 1			1 0 4 4			4 3 2 2 1			0 0 1 2																				
T	4	3	2	2	1	1	1	1	0	4	4	4	3	2	2	1	6	4	4	4	3	6	4	0	0	1	2			
A	6	0	4	4	3	1	1	3	2	1	6	6	0	4	4	3	6	4	0	0	1	2	6	4	0	0	1	2		
B	4					4	4					4	4				6	2	3	6	3	4	6	6	2	3	6	3	4	6

55

	4 2			0 0 1 2			4 2			0 0 1 2																		
T	3	1	3	2	1	6	4	0	0	1	2	3	1	3	2	1	6	4	0	0	1	2	6	4	0	0	1	2
A	1	4	1	0	4	6	4	6	4	0	0	1	2	1	4	1	0	4	6	4	6	4	0	0	1	2		
B	4	1	0	4	2	6	4	6	2	3	6	3	4	6	4	1	0	4	2	6	4	6	2	3	6	3	4	6

59

	4 2			0 0 1 2			4 2			1 1 1 1 1 1																		
T	3	1	3	2	1	6	4	0	0	1	2	3	1	3	2	1	1	1	1	1	1	1	1	1	1	1	1	1
A	1	4	1	0	4	6	4	6	4	0	0	1	2	1	4	1	0	4	6	4	1	1	1	1	1	1		
B	4	1	0	4	2	6	4	6	2	3	6	3	4	6	4	1	0	4	2	6	4	4	4	4	4	4	4	

63

	1 1 1 1 1 1						1 1 1 1 1 1						1 1 1 1 1 1						0						
T	1	1	1	1	1	1	1	1	1	1	1	1	1	1	1	1	1	1	1	1	1	1	1	1	0
A	1	1	1	1	1	4	1	1	1	1	1	1	1	1	1	1	1	1	1	1	1	1	1	1	4
B	4	4	4	4	4	2	4	4	4	4	4	4	4	4	4	4	4	4	4	4	4	4	4	4	2

66

	1 1 1 1 1 1						1 1 1 1 1 1						1 1 1 1 1 1											
T	1	1	1	1	1	1	1	1	1	1	1	1	1	1	1	1	1	1	1	1	1	1	1	1
A	1	1	1	1	1	1	1	1	1	1	1	4	1	1	1	1	1	1	1	1	1	1	1	1
B	4	4	4	4	4	4	4	4	4	4	4	2	4	4	4	4	4	4	4	4	4	4	4	4

69

	1 1 1 1 1 1						1 2 1 2 1 2						16 16 16 16 16						16					
T	1	1	1	1	1	1	1	2	1	2	1	2	2	1					1	2	1	2	1	2
A	1	1	1	1	1	1	1	2	1	2	1	2	2	1					1	2	1	2	1	2
B	4	4	4	4	4	4	4	0	4	0	4	0	0	4	12	11	12	9	4	0	4	0	4	0

73

	16 16 16			16			16 16 16			16														
T	2	2	2	1	2	4	1	2	1	2	1	2	2	2	2	1	2	4	1	2	1	2	1	2
A	2	6	2	1	2	4	1	2	1	2	1	2	2	6	2	1	2	4	1	2	1	2	1	2
B	0	7	0	4	0	2	4	0	4	0	4	0	0	7	0	4	0	2	4	0	4	0	4	0

?

?

189

	16	16		16	16	16			
T	2	2	2	1	2	1	1		
A	2	6	2	1	2	4	0	0	
B	0	7	0	4	0	4	3	3	
			4	2					

?

Nirvana - Mexican Seafood

Tracked by RazTor (cns@post7.tele.dk)

5

9

12

15

18

22

26

30

33

V.S.

36

40

44

49

55

59

63

66

69

73

76

Tracked by RazTor (cns@post7.tele.dk)

3

78

189