

Nirvana - Heart-Shaped Box

♩ = 96,000000

Clean gt

Bass

♩ = 98,000145

Drums

Clean gt

Bass

Choir

Melody

♩ = 98,000145

7

Drums

Clean gt

Bass

Choir

Melody

10

Drums

Clean gt

Bass

Choir

Melody

13

Drums

Clean gt

Bass

Choir

Melody

16

Drums

Clean gt

Bass

Choir

Melody

19 ♪ = 99,000099 ♪ = 100,000000

Drums

Clean gt

Dist gt

Bass

Choir

Melody

♪ = 99,000099 ♪ = 100,000000

21 ♪ = 102,000053

Drums

Over gt

Dist gt

Bass

Choir

Melody

♪ = 102,000053

23

Drums

Over gt

Dist gt

Bass

Choir

Melody

25

Drums

Over gt

Dist gt

Bass

Choir

Melody

27

Drums

Over gt

Dist gt

Bass

Choir

Melody

29

Drums

Over gt

Dist gt

Bass

Choir

Melody

31

Drums

Over gt

Dist gt

T	1	1																	
A	1	1		2	2														
B	4	4		0	0				4	4	4	4	4	4	4	4	4	4	4

Bass

Choir

Melody

33

Drums

Over gt

Dist gt

T	2	2	2	2	2	2	2	2											
A	2	2	2	2	2	2	2	2											
B	0	0	0	0	0	0	0	0											

Bass

Melody

35

Drums

Over gt

Dist gt

Bass

Melody

37

Drums

Over gt

Clean gt

Dist gt

Bass

Melody

$\text{♩} = 100,000,000$

40

Drums

Clean gt

Bass

Melody

43

Drums

Clean gt

Bass

Choir

Melody

46

Drums

Clean gt

Bass

Choir

Melody

48

Drums

Clean gt

Bass

Choir

Melody

51 $\text{♩} = 101,000069$ $\text{♩} = 102,000053$

Drums

Clean gt

Dist gt

Bass

Choir

Melody

$\text{♩} = 101,000069$ $\text{♩} = 102,000053$

53 $\text{♩} = 103,000046$

Drums

Over gt

Dist gt

Bass

Choir

Melody

$\text{♩} = 103,000046$

55

Drums

Over gt

Dist gt

Bass

Choir

Melody

T	1	1									
A	1	1	2	2	4	4	4	4	4	4	4
B	4	4	0	0	4	4	4	4	4	4	4

57

Drums

Over gt

Dist gt

Bass

Choir

Melody

T	1	1	2	2	4	4	4	4	4	4
A	1	1	2	2	4	4	4	4	4	4
B	4	4	0	0	4	4	4	4	4	4

59

Drums

Over gt

Dist gt

Bass

Choir

Melody

61 ♩ = 104,000015

Drums

Over gt

Dist gt

Bass

Choir

Melody

♩ = 104,000015

63

Drums

Over gt

Dist gt

Bass

Choir

Melody

65

Drums

Over gt

Dist gt

Bass

Melody

67

Drums

Over gt

Dist gt

Bass

Melody

69

Drums

Over gt

Dist gt

Bass

71

Drums

Dist gt

Bass

16

73 ♩ = 102,000053

Drums

Dist gt

Bass

76 ♩ = 100,000000

Drums

Clean gt

Dist gt

Bass

Choir

Melody

♩ = 100,000000

79

Drums

Clean gt

Bass

Choir

Melody

82

Drums

Clean gt

Bass

Choir

Melody

85

Drums

Clean gt

Bass

Choir

Melody

88

Drums

Clean gt

Bass

Choir

Melody

91 $\text{♩} = 101,000069$ $\text{♩} = 102,000053$

Drums

Clean gt

Dist gt

Bass

Choir

Melody $\text{♩} = 101,000069$ $\text{♩} = 102,000053$

93 $\text{♩} = 103,000046$

Drums

Over gt

Dist gt

Bass

Choir

Melody $\text{♩} = 103,000046$

95

Drums

Over gt

Dist gt

Bass

Choir

Melody

Detailed description of measures 95-96: The music is in a 4/4 time signature with a key signature of one sharp (F#). Measure 95 features a drum pattern with snare and hi-hat, a single note on the over guitar, and a bass line with notes G2, A2, B2, and C3. Measure 96 continues the drum pattern, with the over guitar playing a dotted quarter note G3, and the bass line with notes D3, E3, F#3, and G3. The distorted guitar part shows fret numbers: T (1), A (1), B (4) for the first two measures, and T (2), A (2), B (0) for the next two measures, followed by a sequence of 4s for the final two measures.

97

Drums

Over gt

Dist gt

Bass

Choir

Melody

Detailed description of measures 97-98: Measure 97 features a drum pattern with snare and hi-hat, a single note on the over guitar, and a bass line with notes G2, A2, B2, and C3. Measure 98 continues the drum pattern, with the over guitar playing a dotted quarter note G3, and the bass line with notes D3, E3, F#3, and G3. The distorted guitar part shows fret numbers: T (1), A (1), B (4) for the first two measures, and T (2), A (2), B (0) for the next two measures, followed by a sequence of 4s for the final two measures.

99

Drums

Over gt

Dist gt

Bass

Choir

Melody

101

Drums

Over gt

Dist gt

Bass

Choir

Melody

103

Drums

Over gt

Dist gt

Bass

Choir

Melody

105

Drums

Over gt

Dist gt

Bass

Melody

$\text{♩} = 104,000015$

107

Drums

Over gt

Dist gt

Bass

Melody

Measure	String 6	String 5	String 4	String 3	String 2	String 1
107	2	2	2	2	2	2
108	4	4	4	4	4	4

109

Drums

Over gt

Dist gt

Bass

Melody

$\text{♩} = 105,000107$

Measure	String 6	String 5	String 4	String 3	String 2	String 1
109	2	2	2	2	2	2
110	4	4	4	4	4	4

$\text{♩} = 105,000107$

24

111 ♪ = 106,000137 ♪ = 74,000076 ♪ = 4,0,030230

Drums

Over gt

Over guitar notation for measures 111 and 112. Measure 111 has a whole rest. Measure 112 contains a quarter note G4, an eighth note F#4, and a quarter note E4.

Dist gt

Distorted guitar notation for measures 111 and 112. Measure 111 has fret numbers 2, 2, 2, 2, 2, 2, 2, 2 on strings A and B. Measure 112 has fret numbers 4, 4 on strings A and B.

Bass

Bass notation for measures 111 and 112. Measure 111 contains eighth notes G2, F#2, E2, D2, C2, B1, A1, G1. Measure 112 contains eighth notes F#1, E1, D1, C1, B0, A0, G0, F#0, with triplets over the last two notes.

♪ = 106,000137 ♪ = 74,000076 ♪ = 4,0,030230

Melody

Melody notation for measures 111 and 112. Measure 111 contains a quarter note G#4. Measure 112 contains a whole rest.

Over gt

Over guitar notation for measure 113. It contains a triplet of eighth notes: G#4, A4, B4.

Dist gt

Distorted guitar notation for measure 113. Fret numbers are: A string (4, 4, 4), B string (3, 7, 0, 0, 6, 3, 10, 11, 9, ?).

117

Partial notation for measure 117, showing a whole rest followed by a quarter note G4.

Nirvana - Heart-Shaped Box

Drums

♩ = 96,000000 ♩ = 98,000145

4

8

12

16

20 ♩ = 99,000099 ♩ = 100,000000 ♩ = 102,000053

23

26

29

32

35 ♩ = 100,000000

V.S.

Drums

38

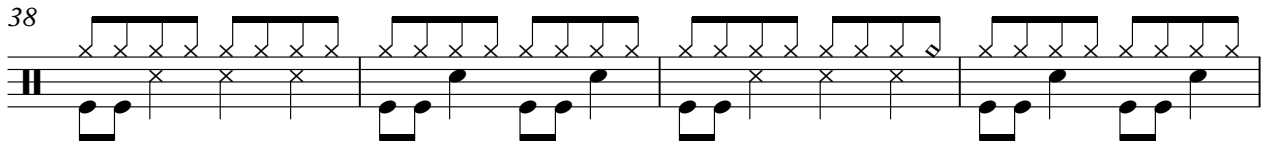

42

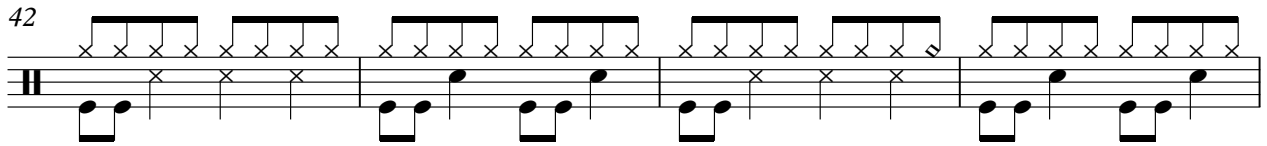

46

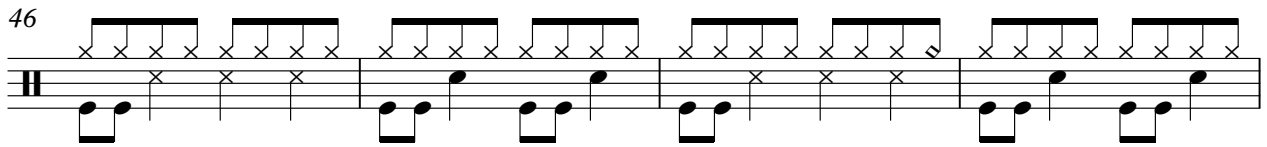

50

♩ = 101,000069 ♩ = 102,000053

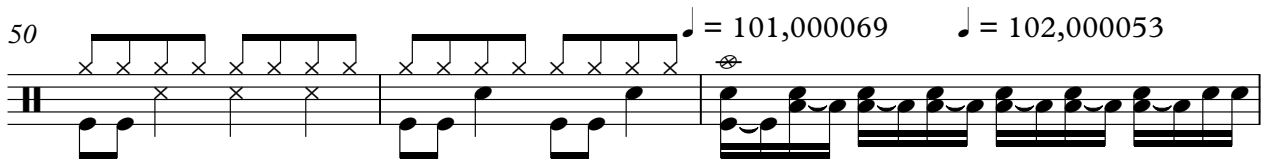

53

♩ = 103,000046

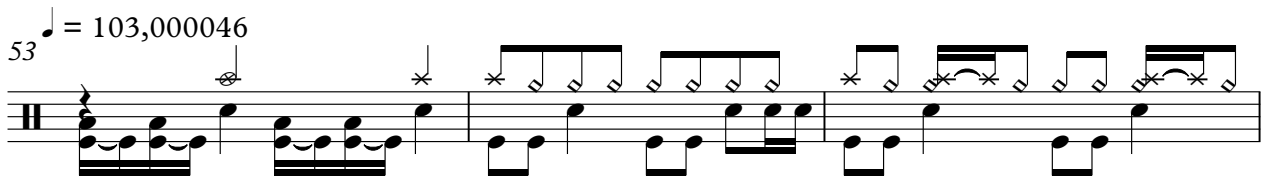

56

59

♩ = 104,000015

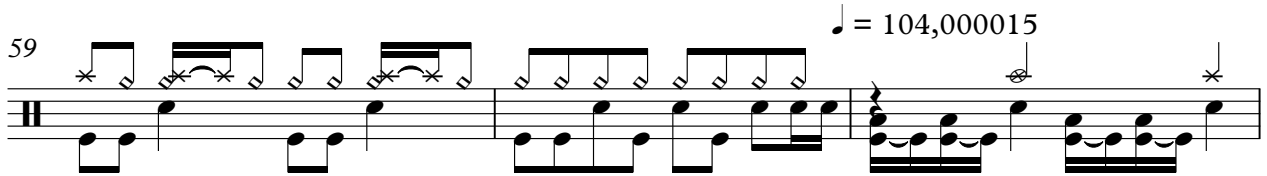

62

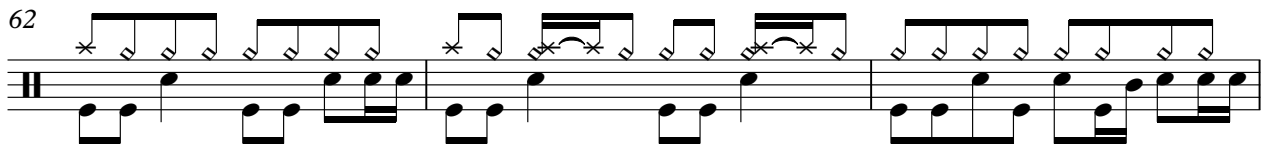

65

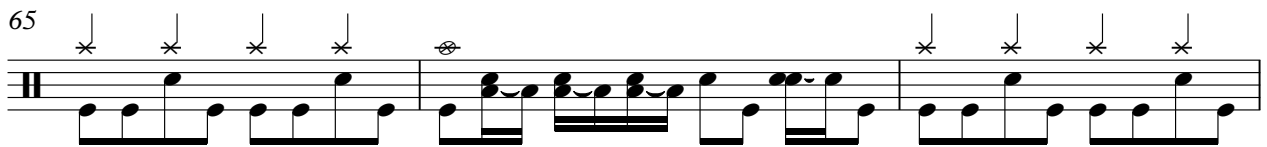

68

Drums

71 $\text{♩} = 102,000053$

74 $\text{♩} = 100,000000$

78

82

86

90 $\text{♩} = 101,000069$ $\text{♩} = 102,000053$

93 $\text{♩} = 103,000046$

96

99

102

4

Drums

105 ♩ = 104,000015

108

♩ = 105,000107

111 ♩ = 106,000137

♩ = 74,0000020 ♩ = 45,298607

Nirvana - Heart-Shaped Box

Over gt

2

Over gt

♩ = 105,000107

106

111 ♩ = 106,000137 ♩ = 74,0001030230 ♩ = 45,298607

Nirvana - Heart-Shaped Box

Clean gt

♩ = 96,000000

Measures 5-8. Tuning: E, B, A, D, G, E (EADGBE).
 Measure 5: $\text{♩} = 98,000145$
 Measure 6: $\text{♩} = 98,000145$
 Measure 7: $\text{♩} = 98,000145$
 Measure 8: $\text{♩} = 98,000145$

Measures 9-12.
 Measure 9: $\text{♩} = 98,000145$
 Measure 10: $\text{♩} = 98,000145$
 Measure 11: $\text{♩} = 98,000145$
 Measure 12: $\text{♩} = 98,000145$

Measures 13-16.
 Measure 13: $\text{♩} = 98,000145$
 Measure 14: $\text{♩} = 98,000145$
 Measure 15: $\text{♩} = 98,000145$
 Measure 16: $\text{♩} = 98,000145$

Measures 17-20.
 Measure 17: $\text{♩} = 98,000145$
 Measure 18: $\text{♩} = 98,000145$
 Measure 19: $\text{♩} = 98,000145$
 Measure 20: $\text{♩} = 98,000145$

Measures 21-24.
 Measure 21: $\text{♩} = 102,000053$
 Measure 22: $\text{♩} = 100,000000$
 Measure 23: $\text{♩} = 100,000000$
 Measure 24: $\text{♩} = 100,000000$

 Measure 25: $\text{♩} = 102,000053$
 Measure 26: $\text{♩} = 100,000000$
 Measure 27: $\text{♩} = 100,000000$
 Measure 28: $\text{♩} = 100,000000$

Measures 29-32.
 Measure 29: $\text{♩} = 102,000053$
 Measure 30: $\text{♩} = 100,000000$
 Measure 31: $\text{♩} = 100,000000$
 Measure 32: $\text{♩} = 100,000000$

Measures 33-36.
 Measure 33: $\text{♩} = 102,000053$
 Measure 34: $\text{♩} = 100,000000$
 Measure 35: $\text{♩} = 100,000000$
 Measure 36: $\text{♩} = 100,000000$

Measures 37-40.
 Measure 37: $\text{♩} = 101,000000$
 Measure 38: $\text{♩} = 103,000046$
 Measure 39: $\text{♩} = 104,000015$
 Measure 40: $\text{♩} = 102,000053$

 Measure 41: $\text{♩} = 101,000000$
 Measure 42: $\text{♩} = 103,000046$
 Measure 43: $\text{♩} = 104,000015$
 Measure 44: $\text{♩} = 102,000053$

2 ♩ = 100,000000

Clean gt

T		1	1				1		
A	6	1	1	1	2	2	2	2	
B	4	4	0	0	0	0	4	4	4
							4	4	4

81

T		1		1			1	1	
A	6	1	1	1	2	2	2	2	
B	4	4	0	0	0	0	4	4	4
							4	4	4

85

T		1		1			1	1	
A	6	1	1	1	2	2	2	2	
B	4	4	0	0	0	0	4	4	4
							4	4	4

89

♩ = 101,00005900053

T		1		1			1	1	
A	6	1	1	1	2	2	2	2	
B	4	4	0	0	0	0	4	4	4
							4	4	4

93 ♩ = 103,000046
12

♩ = 104,000015
4

♩ = 105,000107
2

♩ = 106,0003000000000235,298607
9

T						
A						
B						

Nirvana - Heart-Shaped Box

Dist gt

♩ = 96,000000 4	♩ = 98,000145 15	♩ = 99,000099	♩ = 100,000000	♩ = 102,000053
---------------------------	----------------------------	---------------	----------------	----------------

	E						
T	B	----- ----- 3 3 3 3 1 1					
A	D	----- ----- 4 4 4 2 2 1 1 2 2					
B	E	----- ----- 4 4 4 4 4 4 4 4 4 4 2 2					
A	A	----- ----- 4 4 4 4 4 4 4 4 4 4 0 0					

22

	T						
A	B	4 4 4 4 4 4 1 1 2 2 1 1 2 2 1 1 2 2					
B	A	4 4 4 4 4 4 4 4 0 0 4 4 4 4 4 4 4 4 0 0 4 4 4 4 4 4					

27

	T						
A	B	1 1 1 1 2 2 1 1 2 2 1 1 2 2					
B	A	4 4 0 0 4 4 4 4 4 4 4 4 0 0 4 4 4 4 4 4 4 4 0 0					

32

	T						
A	B	4 4 4 4 4 4 2 2 2 2 2 2 2 2 4 4 4 4 4 4 4 4 2 2 2 2 2 2 2 2					
B	A	4 4 4 4 4 4 0 0 0 0 0 0 0 0 4 4 4 4 4 4 4 4 0 0 0 0 0 0 0 0					

36 ♩ = 100,000000 ♩ = 101,000069 ♩ = 102,000053 ♩ = 103,000046
15

	T						
A	B	4 4 4 4 4 4 3 3 3 3 1 1					
B	A	4 4 4 4 4 4 4 4 4 4 4 4 4 4 4 2 2 4 4 2 2					
A	A	4 4 4 4 4 4 4 4 4 4 4 4 4 4 4 4 4 4 4 4 4 0 0					

54

	T						
A	B	1 1 1 1 2 2 1 1 2 2 1 1 2 2					
B	A	4 4 0 0 4 4 4 4 4 4 4 4 0 0 4 4 4 4 4 4 4 4 4 4 4 4					

59 ♩ = 104,000015

	T						
A	B	1 1 1 1 2 2 1 1 2 2 1 1 2 2					
B	A	4 4 0 0 4 4 4 4 4 4 4 4 0 0 4 4 4 4 4 4 4 4 0 0					

64

	T						
A	B	4 4 4 4 4 4 2 2 2 2 2 2 2 2 4 4 4 4 4 4 4 4 2 2 2 2 2 2 2 2					
B	A	4 4 4 4 4 4 0 0 0 0 0 0 0 0 4 4 4 4 4 4 4 4 0 0 0 0 0 0 0 0					

68

	T						
A	B	1 2 0 0 4 2 0 3 4 2 0 0 4 2 0 3					
B	A	4 4 4 4 2 6 4 2 2 2					

73 ♩ = 102,000053 ♩ = 100,000000 **15**

	T						
A	B	1 1 1 1 1 1 -----					
B	A	4 4 6 6 -----					

Downloaded from MusicNotesLib.com Perfect notes and guitar tabs searcher

2 92 ♪ = 101,000069 ♪ = 102,000053 ♪ = 103,000046

T		1 1			1 1	
A	3 3 3	1 1	2 2	4 4 4 4 4 4	1 1	2 2
B	4 4 4 4 4 4 4 4 4 4	1 1	2 2	4 4 4 4 4 4 4 4	1 1	2 2
	4 4 4 4 4 4 4 4 4 4	4 4	0 0	4 4 4 4 4 4 4 4	4 4	0 0

96

T		1 1		1 1	
A	4 4 4 4 4 4 4 4	1 1	2 2	1 1	2 2
B	4 4 4 4 4 4 4 4	1 1	2 2	1 1	2 2
	4 4 4 4 4 4 4 4	4 4	0 0	4 4	0 0

101

♪ = 104,000015

T	1 1		1 1		
A	1 1	2 2	1 1	2 2	2 2 2 2 2 2 2 2
B	4 4	0 0	4 4	0 0	0 0 0 0 0 0 0 0
	4 4	4 4 4 4 4 4	4 4	4 4 4 4 4 4	4 4 4 4 4 4 4 4

106

♪ = 105,000107

T				
A	4 4 4 4 4 4 4 4	2 2 2 2 2 2 2 2	4 4 4 4 4 4 4 4	2 2 2 2 2 2 2 2
B	4 4 4 4 4 4 4 4	2 2 2 2 2 2 2 2	4 4 4 4 4 4 4 4	2 2 2 2 2 2 2 2
	4 4 4 4 4 4 4 4	0 0 0 0 0 0 0 0	4 4 4 4 4 4 4 4	0 0 0 0 0 0 0 0

110

♪ = 106,000137

♪ = 74,000000000000

T				
A	4 4 4 4 4 4 4 4	2 2 2 2 2 2 2 2		
B	4 4 4 4 4 4 4 4	0 0 0 0 0 0 0 0		4
	4 4 4 4 4 4 4 4			4

113 ♪ = 45,298607

8

T				
A	4	3	0	0
B	4	7	0	6
	4	10	11	3
		?	?	?

Nirvana - Heart-Shaped Box

Bass

V.S.

41

45

49

♩ = 101,000069 ♩ = 102,000053

53 ♩ = 103,000046

57

61 ♩ = 104,000015

65

67

70

♩ = 102,000053

74

♩ = 100,000000

78

82

86

90

$\text{♩} = 101,000069$ $\text{♩} = 102,000053$ $\text{♩} = 103,000046$

94

98

102

105 $\text{♩} = 104,000015$

107

109 $\text{♩} = 105,000107$

V.S.

4

111 = 106,000137

Bass

♩ = 74,000076 ♯ = 40,000000 ♯ = 45,298607

Nirvana - Heart-Shaped Box

Choir

♩ = 96,000000 ♩ = 98,000145

4

8

12

16

20 ♩ = 99,000099 ♩ = 100,000000

24

28

31

4 8

♩ = 100,000000

45

49 $\text{♩} = 101,000053$

53 $\text{♩} = 103,000046$

57

61 $\text{♩} = 104,000015$

65 $\text{♩} = 102,000053$ $\text{♩} = 100,000000$

8 4

79

83

87

91 $\text{♩} = 101,000069$ $\text{♩} = 102,000046$

95

99

103

♩ = 104,000015

109

♩ = 105,000107 ♩ = 106,000137 ♩ = 74,0001000250 ♩ = 45,298607

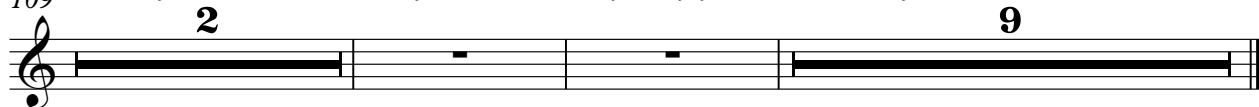

Nirvana - Heart-Shaped Box

Melody

♩ = 96,000000 ♩ = 98,000145

4

9

14

18 ♩ = 99,000099 ♩ = 100,000053

23

27

31

34

Melody

37 ♩ = 100,000000

42

46

50

♩ = 101,000069 ♩ = 102,000046

54

58

♩ = 104,000015

62

67

♩ = 102,000053 ♩ = 100,000000

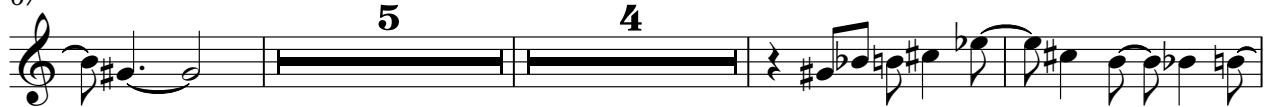

79

83

87

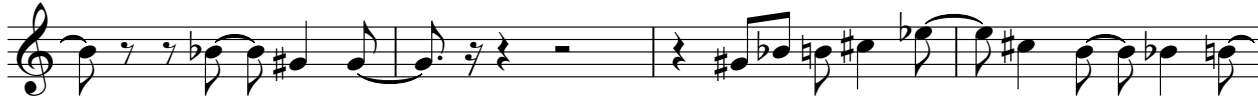

91

♩ = 101,000062,000053,000046

96

100

104

♩ = 104,000015

109

♩ = 105,000107

♩ = 106,000137

♩ = 45,000023

♩ = 45,298607

9

[Unnamed (2 lines)]

Nirvana - Heart-Shaped Box

♪ = 96,000000 ♪ = 98,000145 ♪ = 99,00000000 = 102,000053

4 **15** **16**

37 ♪ = 100,000000 ♪ = 101,00000053 ♪ = 102,000046 ♪ = 104,000015 ♪ = 102,000053

15 **8** **12** **4**

77 ♪ = 100,000000 ♪ = 101,00000053 = 103,000046 ♪ = 104,000015

15 **12** **4**

109 ♪ = 105,000107 ♪ = 106,000137 ♪ = 44,000000 ♪ = 45,298607

2 **8** **7**