

Nirvana - Dumb

♩ = 118,000137

Electric Guitar

Tracked by RazTor (cns@post7.tele.dk)

"Dumb" by Nirvana

♩ = 118,000137

<http://home7.inet.tele.dk/cns/midiplanet/>

2

Tracked by RazTor (cns@post7.tele.dk)

<http://home7.inet.tele.dk/cns/midiplanet/>

3

E. Gtr.

<http://home7.inet.tele.dk/cns/midiplanet/>

4

E. Gtr.

Tracked by RazTor (cns@post7.tele.dk)

"Dumb" by Nirvana

<http://home7.inet.tele.dk/cns/midiplanet/>

5

E. Gtr.

Tracked by RazTor (cns@post7.tele.dk)

"Dumb" by Nirvana

<http://home7.inet.tele.dk/cns/midiplanet/>

6

E. Gtr.

Tracked by RazTor (cns@post7.tele.dk)

<http://home7.inet.tele.dk/cns/midiplanet/>

7

E. Gtr.

<http://home7.inet.tele.dk/cns/midiplanet/>

8

E. Gtr.

Tracked by RazTor (cns@post7.tele.dk)

"Dumb" by Nirvana

<http://home7.inet.tele.dk/cns/midiplanet/>

9

E. Gtr.

Tracked by RazTor (cns@post7.tele.dk)

Visit The Midi Planet

<http://home7.inet.tele.dk/cns/midiplanet/>

10

E. Gtr.

Tracked by RazTor (cns@post7.tele.dk)

<http://home7.inet.tele.dk/cns/midiplanet/>

11

E. Gtr.

Tracked by RazTor (cns@post7.tele.dk)

"Dumb" by Nirvana

Visit The Midi Planet

<http://home7.inet.tele.dk/cns/midiplanet/>

12

E. Gtr.

Tracked by RazTor (cns@post7.tele.dk)

"Dumb" by Nirvana

Visit The Midi Planet

<http://home7.inet.tele.dk/cns/midiplanet/>

13

E. Gtr.

Tracked by RazTor (cns@post7.tele.dk)

Visit The Midi Planet

<http://home7.inet.tele.dk/cns/midiplanet/>

14

E. Gtr.

Tracked by RazTor (cns@post7.tele.dk)

<http://home7.inet.tele.dk/cns/midiplanet/>

15

E. Gtr.

Tracked by RazTor (cns@post7.tele.dk)

"Dumb" by Nirvana

Visit The Midi Planet

<http://home7.inet.tele.dk/cns/midiplanet/>

16

E. Gtr.

Tracked by RazTor (cns@post7.tele.dk)

Visit The Midi Planet

<http://home7.inet.tele.dk/cns/midiplanet/>

17

E. Gtr.

Tracked by RazTor (cns@post7.tele.dk)

Visit The Midi Planet

<http://home7.inet.tele.dk/cns/midiplanet/>

18

E. Gtr.

Tracked by RazTor (cns@post7.tele.dk)

<http://home7.inet.tele.dk/cns/midiplanet/>

19

E. Gtr.

Tracked by RazTor (cns@post7.tele.dk)

"Dumb" by Nirvana

Visit The Midi Planet

<http://home7.inet.tele.dk/cns/midiplanet/>

20

E. Gtr.

Visit The Midi Planet

<http://home7.inet.tele.dk/cns/midiplanet/>

21

E. Gtr.

Tracked by RazTor (cns@post7.tele.dk)

Visit The Midi Planet

<http://home7.inet.tele.dk/cns/midiplanet/>

22

E. Gtr.

Tracked by RazTor (cns@post7.tele.dk)

"Dumb" by Nirvana

Visit The Midi Planet

<http://home7.inet.tele.dk/cns/midiplanet/>

24

E. Gtr.

Visit The Midi Planet

<http://home7.inet.tele.dk/cns/midiplanet/>

25

E. Gtr.

Tracked by RazTor (cns@post7.tele.dk)

Visit The Midi Planet

<http://home7.inet.tele.dk/cns/midiplanet/>

26

E. Gtr.

Tracked by RazTor (cns@post7.tele.dk)

"Dumb" by Nirvana

<http://home7.inet.tele.dk/cns/midiplanet/>

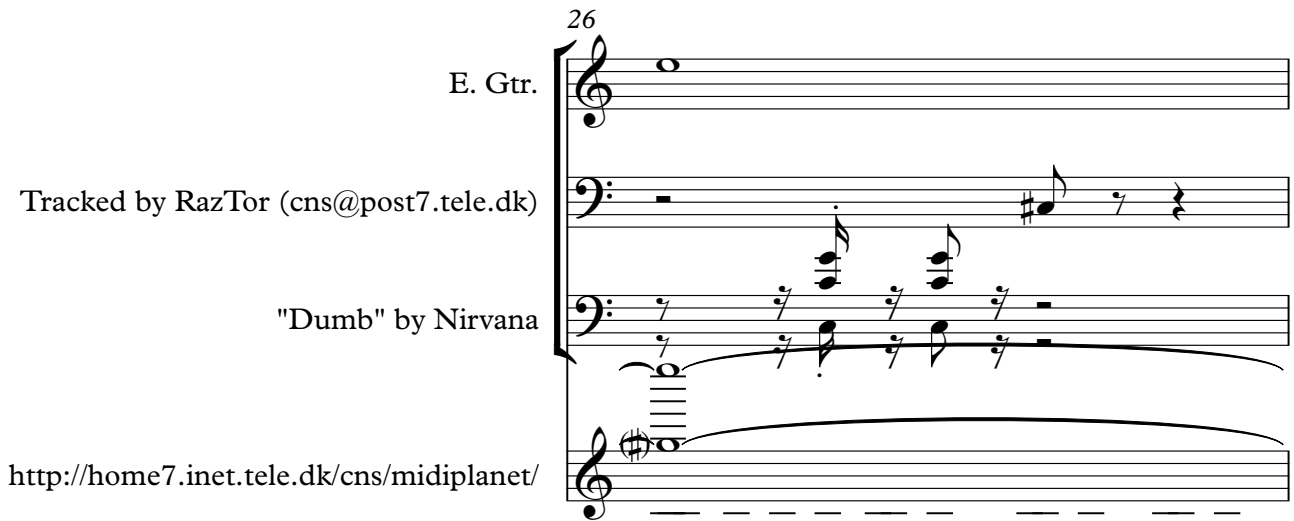

27

E. Gtr.

Tracked by RazTor (cns@post7.tele.dk)

<http://home7.inet.tele.dk/cns/midiplanet/>

28

E. Gtr.

<http://home7.inet.tele.dk/cns/midiplanet/>

29

E. Gtr.

Tracked by RazTor (cns@post7.tele.dk)

"Dumb" by Nirvana

<http://home7.inet.tele.dk/cns/midiplanet/>

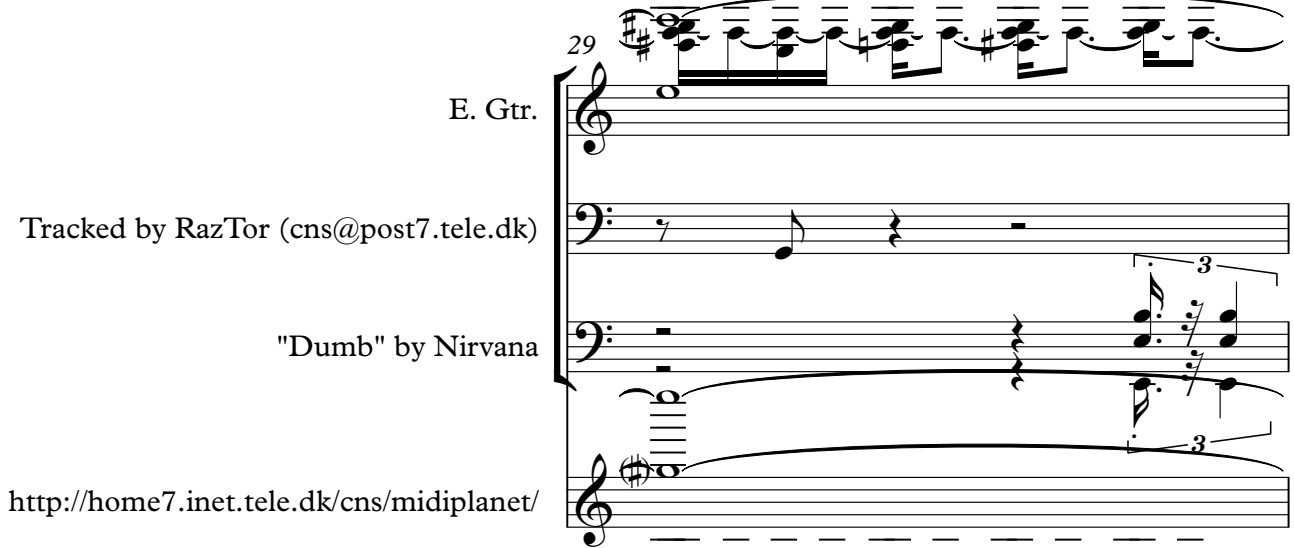

30

E. Gtr.

Tracked by RazTor (cns@post7.tele.dk)

<http://home7.inet.tele.dk/cns/midiplanet/>

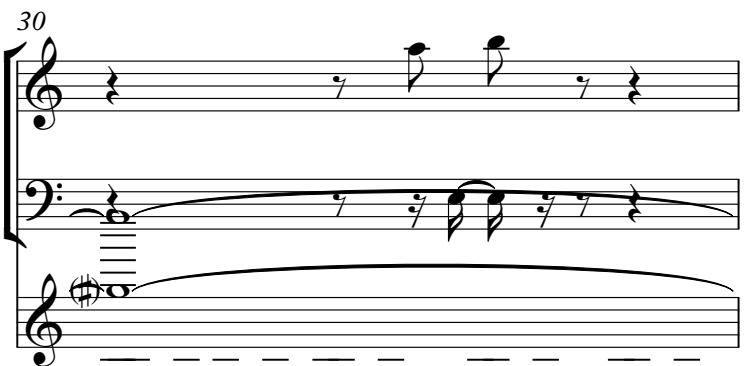

31

E. Gtr.

Tracked by RazTor (cns@post7.tele.dk)

<http://home7.inet.tele.dk/cns/midiplanet/>

32

E. Gtr.

<http://home7.inet.tele.dk/cns/midiplanet/>

33

E. Gtr.

Tracked by RazTor (cns@post7.tele.dk)

"Dumb" by Nirvana

Visit The Midi Planet

<http://home7.inet.tele.dk/cns/midiplanet/>

34

E. Gtr.

Tracked by RazTor (cns@post7.tele.dk)

<http://home7.inet.tele.dk/cns/midiplanet/>

This block contains the musical notation for measures 34 and 35. It features three staves: an Electric Guitar staff in treble clef, a Bass staff in bass clef, and a Drum staff in treble clef. The guitar part has a melodic line with some bends. The bass part provides a steady accompaniment with eighth notes. The drum part has a consistent rhythm.

35

E. Gtr.

Visit The Midi Planet

<http://home7.inet.tele.dk/cns/midiplanet/>

This block contains the musical notation for measures 35 and 36. It features three staves: an Electric Guitar staff in treble clef, a Bass staff in bass clef, and a Drum staff in treble clef. The guitar part has a melodic line with some bends. The bass part provides a steady accompaniment with eighth notes. The drum part has a consistent rhythm.

36

E. Gtr.

Tracked by RazTor (cns@post7.tele.dk)

"Dumb" by Nirvana

Visit The Midi Planet

<http://home7.inet.tele.dk/cns/midiplanet/>

This block contains the musical notation for measures 36 and 37. It features three staves: an Electric Guitar staff in treble clef, a Bass staff in bass clef, and a Drum staff in treble clef. The guitar part has a melodic line with some bends. The bass part provides a steady accompaniment with eighth notes. The drum part has a consistent rhythm.

37

E. Gtr.

Tracked by RazTor (cns@post7.tele.dk)

"Dumb" by Nirvana

Visit The Midi Planet

<http://home7.inet.tele.dk/cns/midiplanet/>

38

<http://home7.inet.tele.dk/cns/midiplanet/>

39

E. Gtr.

Tracked by RazTor (cns@post7.tele.dk)

Visit The Midi Planet

<http://home7.inet.tele.dk/cns/midiplanet/>

40

E. Gtr.

Tracked by RazTor (cns@post7.tele.dk)

"Dumb" by Nirvana

Visit The Midi Planet

<http://home7.inet.tele.dk/cns/midiplanet/>

41

E. Gtr.

Visit The Midi Planet

<http://home7.inet.tele.dk/cns/midiplanet/>

42

E. Gtr.

Tracked by RazTor (cns@post7.tele.dk)

<http://home7.inet.tele.dk/cns/midiplanet/>

43

E. Gtr.

Tracked by RazTor (cns@post7.tele.dk)

"Dumb" by Nirvana

Visit The Midi Planet

<http://home7.inet.tele.dk/cns/midiplanet/>

44

E. Gtr.

"Dumb" by Nirvana

Visit The Midi Planet

<http://home7.inet.tele.dk/cns/midiplanet/>

45

E. Gtr.

Tracked by RazTor (cns@post7.tele.dk)

Visit The Midi Planet

<http://home7.inet.tele.dk/cns/midiplanet/>

47

E. Gtr.

"Dumb" by Nirvana

Visit The Midi Planet

<http://home7.inet.tele.dk/cns/midiplanet/>

48

E. Gtr.

Tracked by RazTor (cns@post7.tele.dk)

Visit The Midi Planet

<http://home7.inet.tele.dk/cns/midiplanet/>

49

Tracked by RazTor (cns@post7.tele.dk)

Visit The Midi Planet

<http://home7.inet.tele.dk/cns/midiplanet/>

50

E. Gtr.

Visit The Midi Planet

<http://home7.inet.tele.dk/cns/midiplanet/>

51

E. Gtr.

Tracked by RazTor (cns@post7.tele.dk)

"Dumb" by Nirvana

Visit The Midi Planet

<http://home7.inet.tele.dk/cns/midiplanet/>

52

E. Gtr.

Tracked by RazTor (cns@post7.tele.dk)

Visit The Midi Planet

<http://home7.inet.tele.dk/cns/midiplanet/>

53

E. Gtr.

Tracked by RazTor (cns@post7.tele.dk)

Visit The Midi Planet

<http://home7.inet.tele.dk/cns/midiplanet/>

54

E. Gtr.

Tracked by RazTor (cns@post7.tele.dk)

"Dumb" by Nirvana

Visit The Midi Planet

<http://home7.inet.tele.dk/cns/midiplanet/>

55

E. Gtr.

Tracked by RazTor (cns@post7.tele.dk)

Visit The Midi Planet

<http://home7.inet.tele.dk/cns/midiplanet/>

56

E. Gtr.

Tracked by RazTor (cns@post7.tele.dk)

Visit The Midi Planet

<http://home7.inet.tele.dk/cns/midiplanet/>

57

E. Gtr.

Tracked by RazTor (cns@post7.tele.dk)

Visit The Midi Planet

<http://home7.inet.tele.dk/cns/midiplanet/>

58

E. Gtr.

Tracked by RazTor (cns@post7.tele.dk)

"Dumb" by Nirvana

<http://home7.inet.tele.dk/cns/midiplanet/>

59
E. Gtr.

Tracked by RazTor (cns@post7.tele.dk)

<http://home7.inet.tele.dk/cns/midiplanet/>

60
E. Gtr.

<http://home7.inet.tele.dk/cns/midiplanet/>

61
E. Gtr.

Tracked by RazTor (cns@post7.tele.dk)

<http://home7.inet.tele.dk/cns/midiplanet/>

62
E. Gtr.

Tracked by RazTor (cns@post7.tele.dk)

"Dumb" by Nirvana

<http://home7.inet.tele.dk/cns/midiplanet/>

E. Gtr. 63

Tracked by RazTor (cns@post7.tele.dk)

<http://home7.inet.tele.dk/cns/midiplanet/>

E. Gtr. 64

<http://home7.inet.tele.dk/cns/midiplanet/>

E. Gtr. 65

Tracked by RazTor (cns@post7.tele.dk)

"Dumb" by Nirvana

Visit The Midi Planet

<http://home7.inet.tele.dk/cns/midiplanet/>

E. Gtr. 66

Tracked by RazTor (cns@post7.tele.dk)

Visit The Midi Planet

<http://home7.inet.tele.dk/cns/midiplanet/>

67

E. Gtr.

Tracked by RazTor (cns@post7.tele.dk)

Visit The Midi Planet

<http://home7.inet.tele.dk/cns/midiplanet/>

68

E. Gtr.

Visit The Midi Planet

<http://home7.inet.tele.dk/cns/midiplanet/>

69

E. Gtr.

Tracked by RazTor (cns@post7.tele.dk)

"Dumb" by Nirvana

Visit The Midi Planet

<http://home7.inet.tele.dk/cns/midiplanet/>

70

E. Gtr.

Tracked by RazTor (cns@post7.tele.dk)

Visit The Midi Planet

<http://home7.inet.tele.dk/cns/midiplanet/>

71

Tracked by RazTor (cns@post7.tele.dk)

Visit The Midi Planet

<http://home7.inet.tele.dk/cns/midiplanet/>

72

E. Gtr.

"Dumb" by Nirvana

Visit The Midi Planet

<http://home7.inet.tele.dk/cns/midiplanet/>

73

E. Gtr.

Tracked by RazTor (cns@post7.tele.dk)

"Dumb" by Nirvana

Visit The Midi Planet

<http://home7.inet.tele.dk/cns/midiplanet/>

74

E. Gtr.

Tracked by RazTor (cns@post7.tele.dk)

Visit The Midi Planet

<http://home7.inet.tele.dk/cns/midiplanet/>

75

E. Gtr.

Tracked by RazTor (cns@post7.tele.dk)

Visit The Midi Planet

<http://home7.inet.tele.dk/cns/midiplanet/>

76

"Dumb" by Nirvana

Visit The Midi Planet

<http://home7.inet.tele.dk/cns/midiplanet/>

This block contains musical notation for measures 76 and 77. The top staff is a bass line for the song "Dumb" by Nirvana, starting with a measure rest followed by a quarter note G2, a quarter rest, and a quarter note F2. The middle and bottom staves are for the guitar/bass piece "Visit The Midi Planet", featuring a complex bass line with many sixteenth notes and a treble line with chords and single notes.

77

E. Gtr.

Tracked by RazTor (cns@post7.tele.dk)

Visit The Midi Planet

<http://home7.inet.tele.dk/cns/midiplanet/>

This block contains musical notation for measures 77 and 78. The top staff is an electric guitar line for "Tracked by RazTor", with a measure rest followed by eighth notes G4 and A4, a quarter rest, and eighth notes B4 and C5. The middle and bottom staves are for "Visit The Midi Planet", showing a dense bass line with many sixteenth notes and a treble line with chords and single notes.

78

E. Gtr.

Tracked by RazTor (cns@post7.tele.dk)

Visit The Midi Planet

<http://home7.inet.tele.dk/cns/midiplanet/>

This block contains musical notation for measures 78 and 79. The top staff is an electric guitar line for "Tracked by RazTor", with a measure rest followed by eighth notes G4 and A4, a quarter rest, and eighth notes B4 and C5. The middle and bottom staves are for "Visit The Midi Planet", showing a dense bass line with many sixteenth notes and a treble line with chords and single notes.

79

Tracked by RazTor (cns@post7.tele.dk)

"Dumb" by Nirvana

Visit The Midi Planet

<http://home7.inet.tele.dk/cns/midiplanet/>

80

E. Gtr.

"Dumb" by Nirvana

<http://home7.inet.tele.dk/cns/midiplanet/>

81

E. Gtr.

Tracked by RazTor (cns@post7.tele.dk)

Visit The Midi Planet

<http://home7.inet.tele.dk/cns/midiplanet/>

83

E. Gtr.

Tracked by RazTor (cns@post7.tele.dk)

"Dumb" by Nirvana

Visit The Midi Planet

<http://home7.inet.tele.dk/cns/midiplanet/>

85

E. Gtr.

Tracked by RazTor (cns@post7.tele.dk)

Visit The Midi Planet

<http://home7.inet.tele.dk/cns/midiplanet/>

86

E. Gtr.

Tracked by RazTor (cns@post7.tele.dk)

Visit The Midi Planet

<http://home7.inet.tele.dk/cns/midiplanet/>

87

E. Gtr.

Tracked by RazTor (cns@post7.tele.dk)

"Dumb" by Nirvana

Visit The Midi Planet

<http://home7.inet.tele.dk/cns/midiplanet/>

88

Visit The Midi Planet

<http://home7.inet.tele.dk/cns/midiplanet/>

89

E. Gtr.

Tracked by RazTor (cns@post7.tele.dk)

Visit The Midi Planet

<http://home7.inet.tele.dk/cns/midiplanet/>

90

E. Gtr.

Tracked by RazTor (cns@post7.tele.dk)

Visit The Midi Planet

<http://home7.inet.tele.dk/cns/midiplanet/>

91

E. Gtr.

"Dumb" by Nirvana

Visit The Midi Planet

<http://home7.inet.tele.dk/cns/midiplanet/>

92

E. Gtr.

Tracked by RazTor (cns@post7.tele.dk)

Visit The Midi Planet

<http://home7.inet.tele.dk/cns/midiplanet/>

93

E. Gtr.

Tracked by RazTor (cns@post7.tele.dk)

Visit The Midi Planet

<http://home7.inet.tele.dk/cns/midiplanet/>

94

E. Gtr.

"Dumb" by Nirvana

Visit The Midi Planet

<http://home7.inet.tele.dk/cns/midiplanet/>

95

Tracked by RazTor (cns@post7.tele.dk)

Visit The Midi Planet

<http://home7.inet.tele.dk/cns/midiplanet/>

96

E. Gtr.

Tracked by RazTor (cns@post7.tele.dk)

Visit The Midi Planet

<http://home7.inet.tele.dk/cns/midiplanet/>

97

E. Gtr.

Visit The Midi Planet

<http://home7.inet.tele.dk/cns/midiplanet/>

98

E. Gtr.

Tracked by RazTor (cns@post7.tele.dk)

"Dumb" by Nirvana

Visit The Midi Planet

<http://home7.inet.tele.dk/cns/midiplanet/>

99

Tracked by RazTor (cns@post7.tele.dk)

Visit The Midi Planet

<http://home7.inet.tele.dk/cns/midiplanet/>

E. Gtr.

<http://home7.inet.tele.dk/cns/midiplanet/>

100

E. Gtr.

Tracked by RazTor (cns@post7.tele.dk)

"Dumb" by Nirvana

<http://home7.inet.tele.dk/cns/midiplanet/>

101

E. Gtr.

Tracked by RazTor (cns@post7.tele.dk)

"Dumb" by Nirvana

<http://home7.inet.tele.dk/cns/midiplanet/>

104

E. Gtr.

Tracked by RazTor (cns@post7.tele.dk)

"Dumb" by Nirvana

<http://home7.inet.tele.dk/cns/midiplanet/>

106

E. Gtr.

Tracked by RazTor (cns@post7.tele.dk)

<http://home7.inet.tele.dk/cns/midiplanet/>

108

E. Gtr.

Tracked by RazTor (cns@post7.tele.dk)

"Dumb" by Nirvana

<http://home7.inet.tele.dk/cns/midiplanet/>

110

E. Gtr.

Tracked by RazTor (cns@post7.tele.dk)

<http://home7.inet.tele.dk/cns/midiplanet/>

112

E. Gtr.

Tracked by RazTor (cns@post7.tele.dk)

"Dumb" by Nirvana

<http://home7.inet.tele.dk/cns/midiplanet/>

114

E. Gtr.

Tracked by RazTor (cns@post7.tele.dk)

<http://home7.inet.tele.dk/cns/midiplanet/>

116

E. Gtr.

Tracked by RazTor (cns@post7.tele.dk)

"Dumb" by Nirvana

<http://home7.inet.tele.dk/cns/midiplanet/>

118

E. Gtr.

Tracked by RazTor (cns@post7.tele.dk)

"Dumb" by Nirvana

<http://home7.inet.tele.dk/cns/midiplanet/>

120

E. Gtr.

Tracked by RazTor (cns@post7.tele.dk)

122

E. Gtr.

Tracked by RazTor (cns@post7.tele.dk)

"Dumb" by Nirvana

124

E. Gtr.

Tracked by RazTor (cns@post7.tele.dk)

126

E. Gtr.

Tracked by RazTor (cns@post7.tele.dk)

"Dumb" by Nirvana

128

E. Gtr.

Tracked by RazTor (cns@post7.tele.dk)

130

E. Gtr.

Tracked by RazTor (cns@post7.tele.dk)

"Dumb" by Nirvana

132

E. Gtr.

Tracked by RazTor (cns@post7.tele.dk)

133

E. Gtr.

Tracked by RazTor (cns@post7.tele.dk)

"Dumb" by Nirvana

135

E. Gtr.

Tracked by RazTor (cns@post7.tele.dk)

137

E. Gtr.

Tracked by RazTor (cns@post7.tele.dk)

"Dumb" by Nirvana

139

E. Gtr.

Tracked by RazTor (cns@post7.tele.dk)

E. Gtr.

Tracked by RazTor (cns@post7.tele.dk)

"Dumb" by Nirvana

E. Gtr.

Tracked by RazTor (cns@post7.tele.dk)

"Dumb" by Nirvana

E. Gtr.

Tracked by RazTor (cns@post7.tele.dk)

"Dumb" by Nirvana

E. Gtr.

Tracked by RazTor (cns@post7.tele.dk)

"Dumb" by Nirvana

E. Gtr. 149

Tracked by RazTor (cns@post7.tele.dk)

E. Gtr. 151

Tracked by RazTor (cns@post7.tele.dk)

"Dumb" by Nirvana

E. Gtr. 153

Tracked by RazTor (cns@post7.tele.dk)

E. Gtr. 155

Tracked by RazTor (cns@post7.tele.dk)

"Dumb" by Nirvana

E. Gtr. 156

E. Gtr. 157

Tracked by RazTor (cns@post7.tele.dk)

"Dumb" by Nirvana

E. Gtr. 159

Tracked by RazTor (cns@post7.tele.dk)

"Dumb" by Nirvana

E. Gtr. 162

Tracked by RazTor (cns@post7.tele.dk)

"Dumb" by Nirvana

164

Tracked by RazTor (cns@post7.tele.dk)

166

Tracked by RazTor (cns@post7.tele.dk)

"Dumb" by Nirvana

168

Tracked by RazTor (cns@post7.tele.dk)

"Dumb" by Nirvana

170

Tracked by RazTor (cns@post7.tele.dk)

173

Tracked by RazTor (cns@post7.tele.dk)

"Dumb" by Nirvana

175

Tracked by RazTor (cns@post7.tele.dk)

"Dumb" by Nirvana

177

Tracked by RazTor (cns@post7.tele.dk)

"Dumb" by Nirvana

179

Tracked by RazTor (cns@post7.tele.dk)

"Dumb" by Nirvana

181

Tracked by RazTor (cns@post7.tele.dk)

184

Tracked by RazTor (cns@post7.tele.dk)

"Dumb" by Nirvana

186

Tracked by RazTor (cns@post7.tele.dk)

"Dumb" by Nirvana

188

Tracked by RazTor (cns@post7.tele.dk)

"Dumb" by Nirvana

190

Tracked by RazTor (cns@post7.tele.dk)

"Dumb" by Nirvana

193

Tracked by RazTor (cns@post7.tele.dk)

"Dumb" by Nirvana

195

Tracked by RazTor (cns@post7.tele.dk)

"Dumb" by Nirvana

198

Tracked by RazTor (cns@post7.tele.dk)

"Dumb" by Nirvana

201

Tracked by RazTor (cns@post7.tele.dk)

"Dumb" by Nirvana

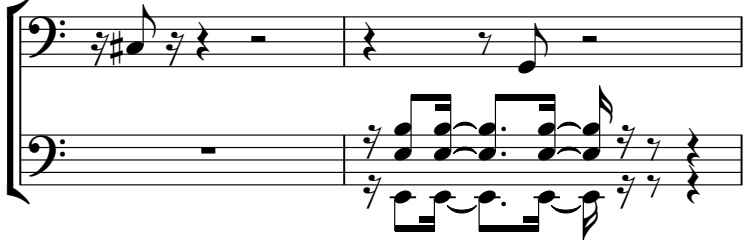

203

Tracked by RazTor (cns@post7.tele.dk)

"Dumb" by Nirvana

206

Tracked by RazTor (cns@post7.tele.dk)

209

Tracked by RazTor (cns@post7.tele.dk)

"Dumb" by Nirvana

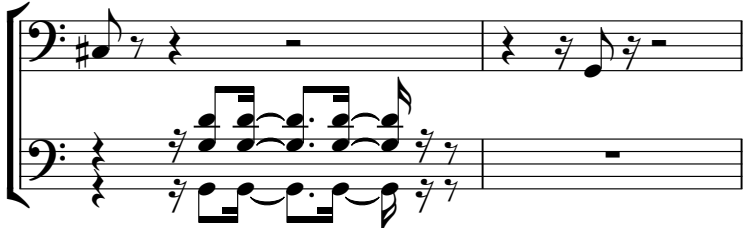

211

Tracked by RazTor (cns@post7.tele.dk)

"Dumb" by Nirvana

214

Tracked by RazTor (cns@post7.tele.dk)

216

Tracked by RazTor (cns@post7.tele.dk)

"Dumb" by Nirvana

218

Tracked by RazTor (cns@post7.tele.dk)

"Dumb" by Nirvana

221

Tracked by RazTor (cns@post7.tele.dk)

223

Tracked by RazTor (cns@post7.tele.dk)

"Dumb" by Nirvana

225

Tracked by RazTor (cns@post7.tele.dk)

"Dumb" by Nirvana

228

Tracked by RazTor (cns@post7.tele.dk)

231

Tracked by RazTor (cns@post7.tele.dk)

"Dumb" by Nirvana

233

Tracked by RazTor (cns@post7.tele.dk)

"Dumb" by Nirvana

236

Tracked by RazTor (cns@post7.tele.dk)

238

Tracked by RazTor (cns@post7.tele.dk)

"Dumb" by Nirvana

240

Tracked by RazTor (cns@post7.tele.dk)

"Dumb" by Nirvana

243

Tracked by RazTor (cns@post7.tele.dk)

245

Tracked by RazTor (cns@post7.tele.dk)

"Dumb" by Nirvana

247

Tracked by RazTor (cns@post7.tele.dk)

249

Tracked by RazTor (cns@post7.tele.dk)

"Dumb" by Nirvana

251

Tracked by RazTor (cns@post7.tele.dk)

"Dumb" by Nirvana

254

"Dumb" by Nirvana

258
"Dumb" by Nirvana

262
"Dumb" by Nirvana

265
"Dumb" by Nirvana

269
"Dumb" by Nirvana

273
"Dumb" by Nirvana

277
"Dumb" by Nirvana

280
"Dumb" by Nirvana

283
"Dumb" by Nirvana

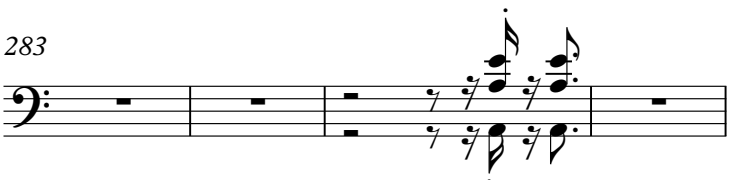

287
"Dumb" by Nirvana

291

"Dumb" by Nirvana

294

"Dumb" by Nirvana

298

"Dumb" by Nirvana

301

"Dumb" by Nirvana

305

"Dumb" by Nirvana

309

"Dumb" by Nirvana

312

"Dumb" by Nirvana

316

"Dumb" by Nirvana

320

"Dumb" by Nirvana

324
"Dumb" by Nirvana

327
"Dumb" by Nirvana

331
"Dumb" by Nirvana

334
"Dumb" by Nirvana

338
"Dumb" by Nirvana

341
"Dumb" by Nirvana

345
"Dumb" by Nirvana

348
"Dumb" by Nirvana

352
"Dumb" by Nirvana

355
"Dumb" by Nirvana

359
"Dumb" by Nirvana

362
"Dumb" by Nirvana

366
"Dumb" by Nirvana

370
"Dumb" by Nirvana

374
"Dumb" by Nirvana

378
"Dumb" by Nirvana

382
"Dumb" by Nirvana

386
"Dumb" by Nirvana

389
"Dumb" by Nirvana

393
"Dumb" by Nirvana

397
"Dumb" by Nirvana

400
"Dumb" by Nirvana

403
"Dumb" by Nirvana

407
"Dumb" by Nirvana

411
"Dumb" by Nirvana

414
"Dumb" by Nirvana

417
"Dumb" by Nirvana

453
"Dumb" by Nirvana

456
"Dumb" by Nirvana

460
"Dumb" by Nirvana

463
"Dumb" by Nirvana

467
"Dumb" by Nirvana

471
"Dumb" by Nirvana

475
"Dumb" by Nirvana

478
"Dumb" by Nirvana

482
"Dumb" by Nirvana

486
"Dumb" by Nirvana

489
"Dumb" by Nirvana

492
"Dumb" by Nirvana

496
"Dumb" by Nirvana

500
"Dumb" by Nirvana

503
"Dumb" by Nirvana

506
"Dumb" by Nirvana

508
E. Gtr.

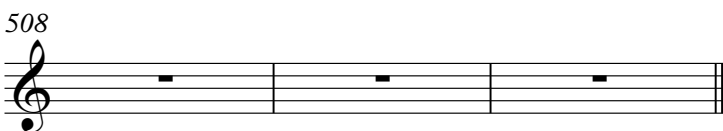

Electric Guitar

Nirvana - Dumb

♩ = 118,000137

6

11

17

22

27

32

37

42

46

Electric Guitar

50

55

61

67

72

77

83

89

94

100

4

Electric Guitar

159

163

347

Nirvana - Dumb
Tracked by RazTor (cns@post7.tele.dk)

♩ = 118,000137

6

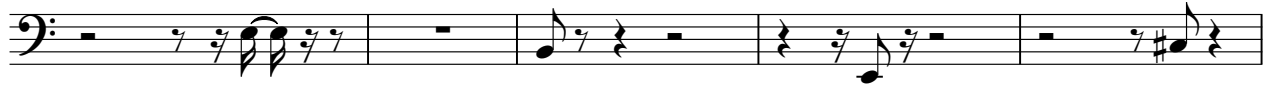

11

16

21

26

31

37

42

46

51

55

60

65

70

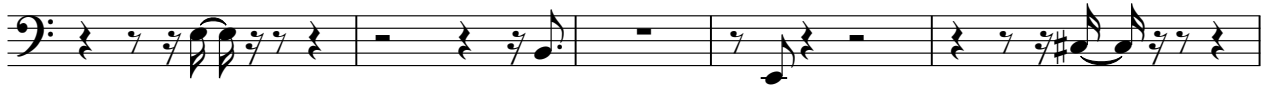

75

81

86

91

96

101

106

111

117

122

126

131

136

142

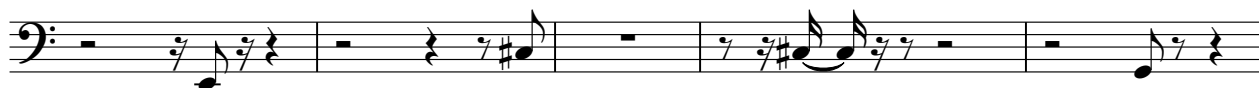

147

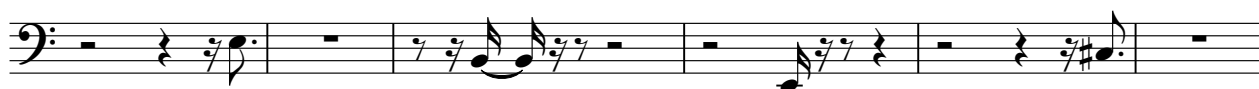

153

158

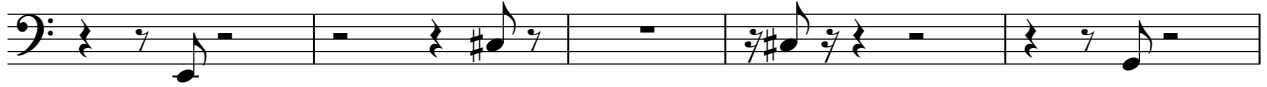

163

168

174

179

184

189

194

199

Nirvana - Dumb

"Dumb" by Nirvana

♩ = 118,000137

8

15

23

33

40

47

55

65

72

"Dumb" by Nirvana

79

87

94

101

108

116

124

131

138

148

"Dumb" by Nirvana

156

2

2

163

3

2

3

173

2

2

180

3

3

2

187

2

2

194

3

2

3

202

2

3

209

3

2

216

2

2

223

2

3

"Dumb" by Nirvana

231

2 3

238

3 2

245

2 2

252

2 3

260

2 2

267

3 2

275

2 2

282

2 3

290

2 2

297

2 2

"Dumb" by Nirvana

304

314

322

329

336

346

353

360

368

376

"Dumb" by Nirvana

386

2 2

394

3 2 3

404

2 3

412

2 2

419

2 2

426

3 2 3

436

2 3

444

2 2

451

2 2

458

3 2 3

"Dumb" by Nirvana

468

2 3

476

2 2

483

3 2 3

493

2 3

501

2

505

2 3

Nirvana - Dumb

<http://home7.inet.tele.dk/cns/midiplanet/>

♩ = 118,000137

V.S.

2

<http://home7.inet.tele.dk/cns/midiplanet/>

25

27

29

31

33

35

37

39

41

43

V.S.

V.S.

6

98

http://home7.inet.tele.dk/cns/midiplanet/

99

100

101

107

115

392
