

Nirvana - Very Ape

♩ = 156,000153

Kurt Cobain(overGuitar 1)

Kurt Cobain(overGuitar 1)

Dave Grohl(Drums)

Kurt Cobain(overGuitar 1)

Kurt Cobain(overGuitar 3)

Krist Novoselic(slap1Bass)

Pat Smear(lead 1squareGuitar 2)

7

Dave Grohl(Drums)

Kurt Cobain(overGuitar 1)

Kurt Cobain(overGuitar 3)

Krist Novoselic(slap1Bass)

Pat Smear(lead 1squareGuitar 2)

9

Dave Grohl(Drums)

Kurt Cobain(overGuitar 1)

Kurt Cobain(overGuitar 3)

Krist Novoselic(slap1Bass)

Kurt Cobain(Vocals)

Pat Smear(lead 1squareGuitar 2)

11

Dave Grohl(Drums)

Kurt Cobain(overGuitar 1)

Kurt Cobain(overGuitar 3)

Krist Novoselic(slap1Bass)

Kurt Cobain(Vocals)

Pat Smear(lead 1squareGuitar 2)

13

Dave Grohl(Drums)

Kurt Cobain(overGuitar 1)

Kurt Cobain(overGuitar 3)

Krist Novoselic(slap1Bass)

Kurt Cobain(Vocals)

Pat Smear(lead 1squareGuitar 2)

15

Dave Grohl(Drums)

Kurt Cobain(overGuitar 1)

Kurt Cobain(overGuitar 3)

Krist Novoselic(slap1Bass)

Kurt Cobain(Vocals)

Pat Smear(lead 1squareGuitar 2)

17

Dave Grohl(Drums)

Kurt Cobain(overGuitar 1)

Kurt Cobain(overGuitar 3)

Krist Novoselic(slap1Bass)

Kurt Cobain(Vocals)

Pat Smear(lead 1squareGuitar 2)

19

Dave Grohl(Drums)

Kurt Cobain(overGuitar 1)

Kurt Cobain(overGuitar 3)

Krist Novoselic(slap1Bass)

Pat Smear(lead 1squareGuitar 2)

21

Dave Grohl(Drums)

Kurt Cobain(overGuitar 1)

Kurt Cobain(overGuitar 3)

Krist Novoselic(slap1Bass)

Kurt Cobain(Vocals)

Pat Smear(lead 1squareGuitar 2)

23

Dave Grohl(Drums)

Kurt Cobain(overGuitar 1)

Kurt Cobain(overGuitar 3)

Krist Novoselic(slap1Bass)

Kurt Cobain(Vocals)

Pat Smear(lead 1squareGuitar 2)

25

Dave Grohl(Drums)

Kurt Cobain(overGuitar 1)

Kurt Cobain(overGuitar 3)

Krist Novoselic(slap1Bass)

Kurt Cobain(Vocals)

Pat Smear(lead 1squareGuitar 2)

27

Dave Grohl(Drums)

Kurt Cobain(overGuitar 1)

Kurt Cobain(overGuitar 3)

Krist Novoselic(slap1Bass)

Kurt Cobain(Vocals)

Pat Smear(lead 1squareGuitar 2)

29

Dave Grohl(Drums)

Kurt Cobain(overGuitar 1)

Kurt Cobain(overGuitar 3)

Krist Novoselic(slap1Bass)

Kurt Cobain(Vocals)

Pat Smear(lead 1squareGuitar 2)

31

Dave Grohl(Drums)

Kurt Cobain(overGuitar 1)

Kurt Cobain(overGuitar 3)

Krist Novoselic(slap1Bass)

Pat Smear(lead 1squareGuitar 2)

33

Dave Grohl(Drums)

Kurt Cobain(overGuitar 1)

Kurt Cobain(overGuitar 3)

Krist Novoselic(slap1Bass)

Kurt Cobain(Vocals)

Pat Smear(lead 1squareGuitar 2)

35 9

Dave Grohl(Drums)

Kurt Cobain(overGuitar 1)

Kurt Cobain(overGuitar 3)

Krist Novoselic(slap1Bass)

Kurt Cobain(Vocals)

Pat Smear(lead 1squareGuitar 2)

Detailed description of the musical score for measures 35-36: The score is written for five instruments. Dave Grohl (Drums) has a consistent pattern of snare and bass drum hits. Kurt Cobain (overGuitar 1) plays a complex, multi-measure chordal figure. Kurt Cobain (overGuitar 3) plays a simpler, rhythmic accompaniment. Krist Novoselic (slap1Bass) plays a melodic line with a strong rhythmic pulse. Kurt Cobain (Vocals) has a vocal line with a mix of eighth and quarter notes. Pat Smear (lead 1squareGuitar 2) plays a melodic line with a mix of eighth and quarter notes.

37

Dave Grohl(Drums)

Kurt Cobain(overGuitar 1)

Kurt Cobain(overGuitar 3)

Krist Novoselic(slap1Bass)

Kurt Cobain(Vocals)

Pat Smear(lead 1squareGuitar 2)

Detailed description of the musical score for measures 37-38: The score continues with the same five instruments. Dave Grohl (Drums) maintains the same drum pattern. Kurt Cobain (overGuitar 1) continues with the complex chordal figure. Kurt Cobain (overGuitar 3) continues with the rhythmic accompaniment. Krist Novoselic (slap1Bass) continues with the melodic line. Kurt Cobain (Vocals) continues with the vocal line. Pat Smear (lead 1squareGuitar 2) continues with the melodic line.

39

Dave Grohl(Drums)

Kurt Cobain(overGuitar 1)

Kurt Cobain(overGuitar 3)

Krist Novoselic(slap1Bass)

Kurt Cobain(Vocals)

Pat Smear(lead 1squareGuitar 2)

41

Dave Grohl(Drums)

Kurt Cobain(overGuitar 1)

Kurt Cobain(overGuitar 3)

Krist Novoselic(slap1Bass)

Kurt Cobain(Vocals)

Pat Smear(lead 1squareGuitar 2)

43

Dave Grohl(Drums)

Kurt Cobain(overGuitar 1)

Krist Novoselic(slap1 Bass)

45

Dave Grohl(Drums)

Kurt Cobain(overGuitar 1)

Krist Novoselic(slap1 Bass)

Kurt Cobain(Vocals)

47

Dave Grohl(Drums)

Kurt Cobain(overGuitar 1)

Krist Novoselic(slap1 Bass)

Kurt Cobain(Vocals)

49

Dave Grohl(Drums)

Kurt Cobain(overGuitar 1)

Krist Novoselic(slap1Bass)

Kurt Cobain(Vocals)

51

Dave Grohl(Drums)

Kurt Cobain(overGuitar 1)

Krist Novoselic(slap1Bass)

Kurt Cobain(Vocals)

53

Dave Grohl(Drums)

Kurt Cobain(overGuitar 1)

Kurt Cobain(overGuitar 3)

Krist Novoselic(slap1Bass)

Kurt Cobain(Vocals)

Pat Smear(lead 1squareGuitar 2)

55

Dave Grohl(Drums)

Kurt Cobain(overGuitar 1)

Kurt Cobain(overGuitar 3)

Krist Novoselic(slap1Bass)

Pat Smear(lead 1squareGuitar 2)

57

Dave Grohl(Drums)

Kurt Cobain(overGuitar 1)

Kurt Cobain(overGuitar 3)

Krist Novoselic(slap1Bass)

Kurt Cobain(Vocals)

Pat Smear(lead 1squareGuitar 2)

59

Dave Grohl(Drums)

Kurt Cobain(overGuitar 1)

Kurt Cobain(overGuitar 3)

Krist Novoselic(slap1Bass)

Kurt Cobain(Vocals)

Pat Smear(lead 1squareGuitar 2)

61

Dave Grohl(Drums)

Kurt Cobain(overGuitar 1)

Kurt Cobain(overGuitar 3)

Krist Novoselic(slap1Bass)

Kurt Cobain(Vocals)

Pat Smear(lead 1squareGuitar 2)

63

Dave Grohl(Drums)

Kurt Cobain(overGuitar 1)

Kurt Cobain(overGuitar 3)

Krist Novoselic(slap1Bass)

Kurt Cobain(Vocals)

Pat Smear(lead 1squareGuitar 2)

65

Dave Grohl(Drums)

Kurt Cobain(overGuitar 1)

Kurt Cobain(overGuitar 3)

Krist Novoselic(slap1Bass)

Kurt Cobain(Vocals)

Pat Smear(lead 1squareGuitar 2)

67

Dave Grohl(Drums)

Kurt Cobain(overGuitar 1)

Kurt Cobain(overGuitar 3)

Krist Novoselic(slap1Bass)

Kurt Cobain(Vocals)

Pat Smear(lead 1squareGuitar 2)

69 7

Dave Grohl(Drums)

Kurt Cobain(overGuitar 1)

Kurt Cobain(overGuitar 3)

Krist Novoselic(slap1Bass)

Kurt Cobain(Vocals)

Pat Smear(lead 1squareGuitar 2)

71

Dave Grohl(Drums)

Kurt Cobain(overGuitar 1)

Kurt Cobain(overGuitar 3)

Krist Novoselic(slap1Bass)

Kurt Cobain(Vocals)

Pat Smear(lead 1squareGuitar 2)

72

Dave Grohl(Drums)

Kurt Cobain(overGuitar 1)

Kurt Cobain(overGuitar 3)

Krist Novoselic(slap1 Bass)

Kurt Cobain(Vocals)

Pat Smear(lead 1squareGuitar 2)

Dave Grohl(Drums)

Nirvana - Very Ape

♩ = 156,000153

4

8

11

14

18

21

24

28

32

35

V.S.

2

Dave Grohl(Drums)

39

43

46

49

53

57

61

65

69

71

Kurt Cobain(overGuitar 1)

Nirvana - Very Ape

♩ = 156,000153

V.S.

32

35

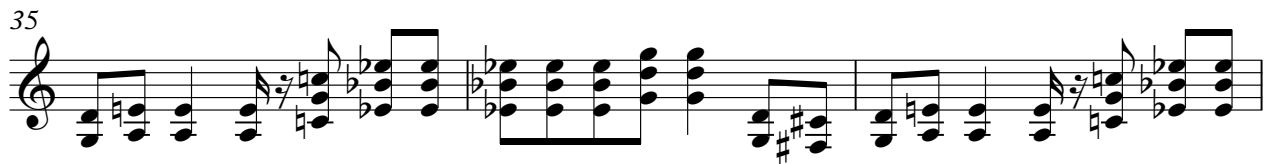

38

41

44

47

50

53

57

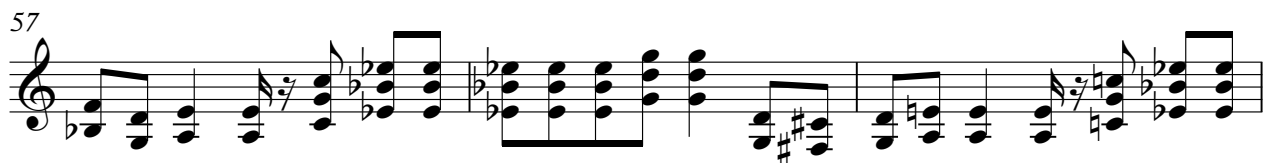

60

63

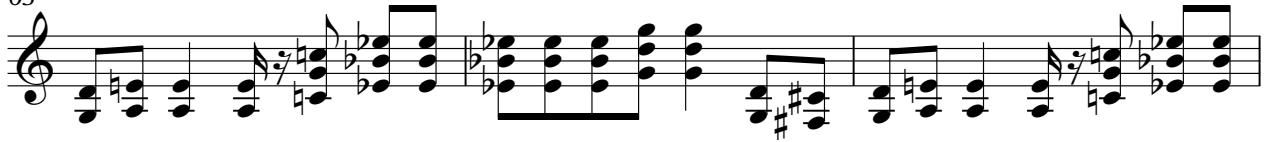

66

69

71

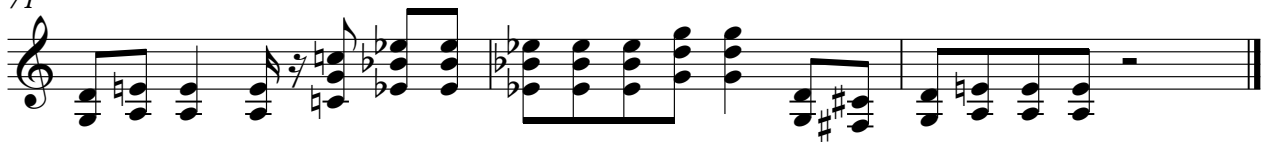

Kurt Cobain(overGuitar 3)

Nirvana - Very Ape

♩ = 156,000153

4

8

12

16

20

24

28

32

36

40

11

2

Kurt Cobain (over Guitar 3)

53

57

61

65

69

71

Nirvana - Very Ape

Krist Novoselic (slap 1 Bass)

♩ = 156,000153

4

8

12

16

20

24

28

32

36

40

V.S.

44

48

52

56

60

64

68

71

Kurt Cobain(Vocals)

Nirvana - Very Ape

♩ = 156,000153

8

13

18

25

30

38

3

3

4

45

49

54

62

67

71

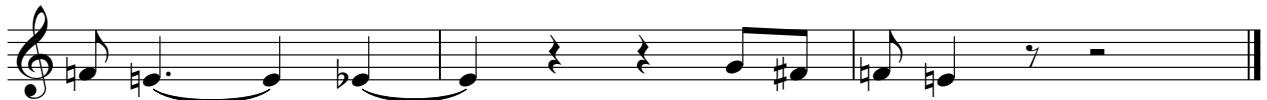

Nirvana - Very Ape

Pat Smear(lead 1squareGuitar 2)

♩ = 156,000153

4

8

12

16

20

25

29

33

37

40

11

