

Jack Johnson - Breakdown

$\text{♩} = 78,000060$

MELODY

MANDOLIN

NYLON/GTR

5

MANDOLIN

NYLON/GTR

7

MANDOLIN

NYLON/GTR

9

MANDOLIN

NYLON/GTR

11

MELODY

MANDOLIN

NYLON/GTR

19

MELODY

DRUMS

MANDOLIN

NYLON/GTR

BASS

22

MELODY

DRUMS

MANDOLIN

NYLON/GTR

BASS

24

MELODY

DRUMS

MANDOLIN

NYLON/GTR

BASS

27

MELODY

DRUMS

MANDOLIN

NYLON/GTR

BASS

30

MELODY

DRUMS

MANDOLIN

NYLON/GTR

BASS

33

MELODY

DRUMS

MANDOLIN

NYLON/GTR

BASS

36

MANDOLIN

NYLON/GTR

38

DRUMS

MANDOLIN

NYLON/GTR

40

DRUMS

MANDOLIN

NYLON/GTR

42

MELODY

DRUMS

MANDOLIN

NYLON/GTR

BASS

44

MELODY

DRUMS

MANDOLIN

NYLON/GTR

BASS

46

MELODY

DRUMS

MANDOLIN

NYLON/GTR

BASS

49

MELODY

DRUMS

MANDOLIN

NYLON/GTR

BASS

51

MELODY

DRUMS

MANDOLIN

NYLON/GTR

BASS

53

MELODY

DRUMS

MANDOLIN

NYLON/GTR

BASS

55

MELODY

DRUMS

MANDOLIN

NYLON/GTR

BASS

58

MELODY

DRUMS

MANDOLIN

NYLON/GTR

BASS

61

MELODY

DRUMS

MANDOLIN

NYLON/GTR

BASS

64

MELODY

DRUMS

MANDOLIN

NYLON/GTR

BASS

67

MELODY

DRUMS

MANDOLIN

NYLON/GTR

BASS

70

MELODY

DRUMS

MANDOLIN

NYLON/GTR

BASS

73

MELODY

DRUMS

MANDOLIN

NYLON/GTR

BASS

75

MELODY

DRUMS

MANDOLIN

NYLON/GTR

BASS

78

MELODY

DRUMS

MANDOLIN

NYLON/GTR

BASS

81

MELODY

DRUMS

MANDOLIN

NYLON/GTR

BASS

83

MELODY

DRUMS

MANDOLIN

BASS

85

MELODY

DRUMS

MANDOLIN

BASS

87

MELODY

DRUMS

MANDOLIN

89

MELODY

DRUMS

MANDOLIN

BASS

91

MELODY

DRUMS

MANDOLIN

NYLON/GTR

BASS

93

MELODY

DRUMS

MANDOLIN

NYLON/GTR

BASS

95

MELODY

DRUMS

MANDOLIN

NYLON/GTR

BASS

97

MELODY

DRUMS

MANDOLIN

NYLON/GTR

BASS

99

MELODY

DRUMS

MANDOLIN

NYLON/GTR

BASS

102

MELODY

DRUMS

MANDOLIN

NYLON/GTR

BASS

108

MELODY

DRUMS

MANDOLIN

NYLON/GTR

BASS

110

MELODY

DRUMS

MANDOLIN

NYLON/GTR

BASS

113

MELODY

DRUMS

MANDOLIN

NYLON/GTR

BASS

116

DRUMS

MANDOLIN

NYLON/GTR

BASS

118

MELODY

DRUMS

MANDOLIN

NYLON/GTR

BASS

120

DRUMS

MANDOLIN

NYLON/GTR

BASS

122

MELODY

DRUMS

MANDOLIN

NYLON/GTR

BASS

124

DRUMS

MANDOLIN

NYLON/GTR

BASS

126

DRUMS

MANDOLIN

NYLON/GTR

BASS

128

DRUMS

MANDOLIN

NYLON/GTR

BASS

130

DRUMS

MANDOLIN

NYLON/GTR

BASS

Jack Johnson - Breakdown

MELODY

$\text{♩} = 78,0,000700$
10

14

18

22

26

32

8

44

49

52

56

V.S.

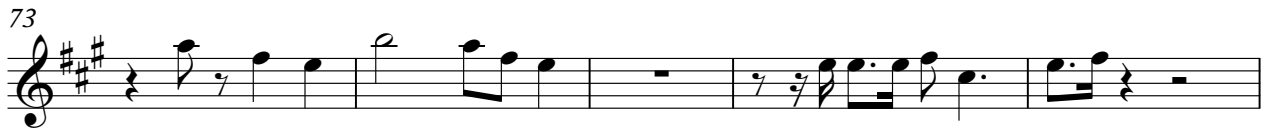

MELODY

3

110

118

122

Jack Johnson - Breakdown

DRUMS

$\text{♩} = 75,0,000,000$
17

22

28

33 **3**

40

46

52

58

63

68

V.S.

DRUMS

73

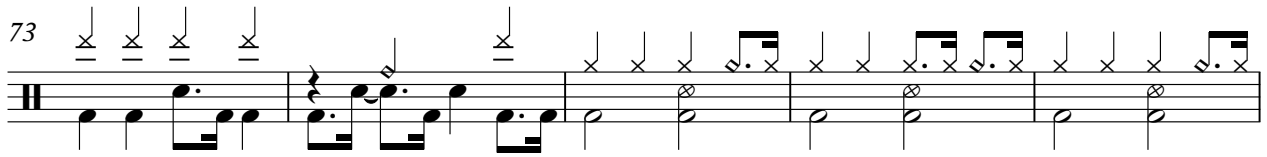

78

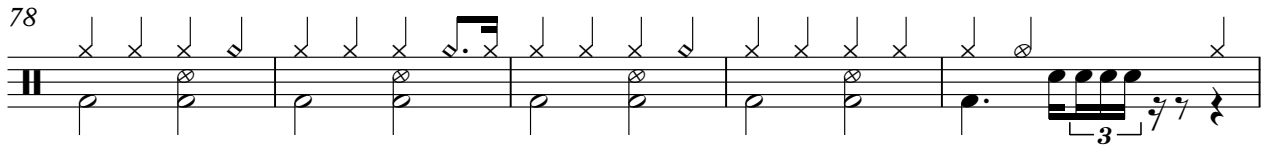

83

88

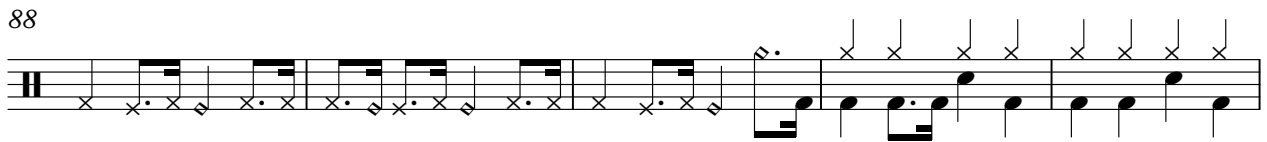

93

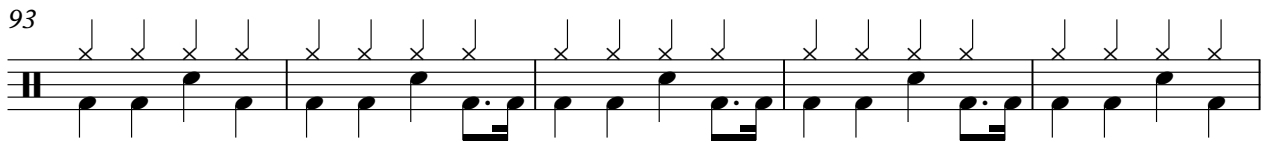

98

103

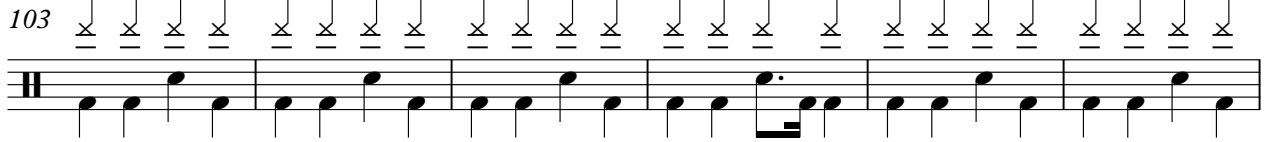

109

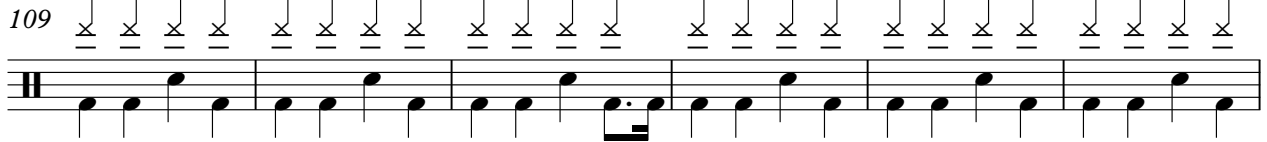

115

119

123

127

129

MANDOLIN

Jack Johnson - Breakdown

♩ = 78,0,000700

2

6

10

14

18

22

26

30

34

38

V.S.

83

87

91

95

99

103

107

111

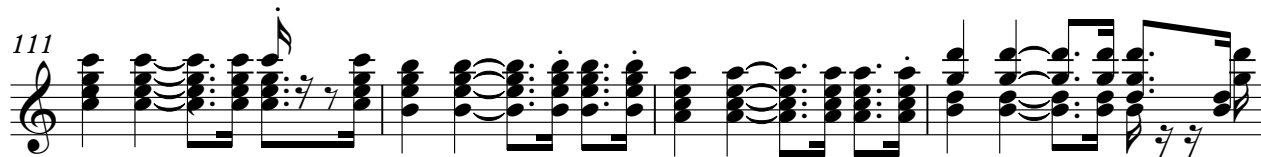

115

119

$\text{♩} = 78,0,000760$

2

6

9

12

16

19

23

27

31

35

38

41

44

48

52

56

60

64

68

72

75

79

83

94

98

102

106

110

114

118

4

NYLON/GTR

122

125

128

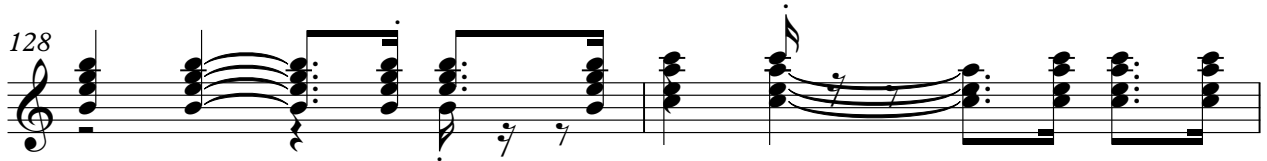

130

Jack Johnson - Breakdown

BASS

♩ = 78,0,000760

17

22

27

33

7

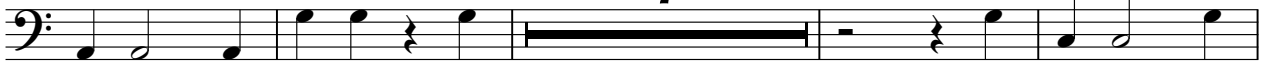

44

49

55

61

67

73

V.S.

79

86

92

95

99

105

111

119

125

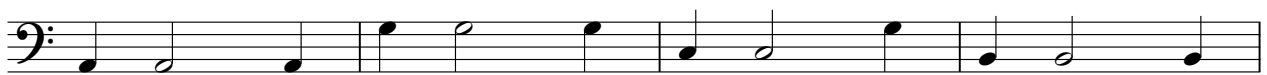

129

