

Oasis - Live Forever

0.0"
1.1,00
sargpepp67@earthlink.net
♩ = 91,999985

Whistle

Jazz Drums

Piano

Acou Guit

Elec Guit

Dist Guit

Elec. Guit

Lead Guitar

Bass

Vocal

5

Jazz Drums

Piano

Elec Guit

Dist Guit

Elec. Guit

Vocal

8

Jazz Drums

Piano

Acou Guit

Elec Guit

Dist Guit

Elec. Guit

Vocal

11

Jazz Drums

Piano

Acou Guit

Elec Guit

Dist Guit

Elec. Guit

Bass

Vocal

16

Jazz Drums

Piano

Acou Guit

Elec Guit

Dist Guit

Elec. Guit

Bass

Vocal

18

Jazz Drums

Piano

Acou Guit

Elec Guit

Dist Guit

Elec. Guit

Bass

Vocal

Jazz Drums

Piano

Acou Guit

Elec Guit

Dist Guit

Elec. Guit

Bass

Vocal

22

Jazz Drums

Piano

Acou Guit

Elec Guit

Dist Guit

Elec. Guit

Bass

Vocal

24

Jazz Drums

Acou Guit

Elec Guit

Dist Guit

Elec. Guit

Bass

Vocal

26

Jazz Drums

Acou Guit

Elec Guit

Dist Guit

Elec. Guit

Bass

Vocal

28

Jazz Drums

Acou Guit

Elec Guit

Dist Guit

Elec. Guit

Bass

Vocal

30

Jazz Drums

Piano

Acou Guit

Elec Guit

Dist Guit

Elec. Guit

Bass

Vocal

Jazz Drums

Piano

Acou Guit

Elec Guit

Dist Guit

Elec. Guit

Bass

Vocal

34

Jazz Drums

Piano

Acou Guit

Elec Guit

Dist Guit

Elec. Guit

Bass

Vocal

- Piano:** A complex accompaniment with chords and melodic lines in both the treble and bass clefs.
- Elec Guit:** Electric guitar part with a melodic line and some chordal accompaniment.

36

Jazz Drums

Piano

Acou Guit

Elec Guit

Dist Guit

Elec. Guit

Bass

Vocal

38

Jazz Drums

Piano

Acou Guit

Elec Guit

Dist Guit

Elec. Guit

Bass

Vocal

40

Jazz Drums

Piano

Acou Guit

Dist Guit

Lead Guitar

Bass

42

Jazz Drums

Piano

Acou Guit

Dist Guit

Lead Guitar

Bass

44

Jazz Drums

Piano

Acou Guit

Dist Guit

Lead Guitar

Bass

46

Jazz Drums

Piano

Acou Guit

Dist Guit

Lead Guitar

Bass

48

Jazz Drums

Piano

Acou Guit

Dist Guit

Lead Guitar

Bass

50

Jazz Drums

Piano

Acou Guit

Dist Guit

Lead Guitar

Bass

52

Jazz Drums

Piano

Acou Guit

Dist Guit

Lead Guitar

Bass

54

Jazz Drums

Piano

Acou Guit

Dist Guit

Lead Guitar

Bass

56

Jazz Drums

Piano

Acou Guit

Elec Guit

Dist Guit

Elec. Guit

Bass

Vocal

58

Jazz Drums

Piano

Acou Guit

Elec Guit

Dist Guit

Elec. Guit

Vocal

60

Jazz Drums

Piano

Acou Guit

Elec Guit

Dist Guit

Elec. Guit

Bass

Vocal

62

Jazz Drums

Piano

Acou Guit

Elec Guit

Dist Guit

Elec. Guit

Bass

Vocal

64

Jazz Drums

Piano

Acou Guit

Elec Guit

Dist Guit

Elec. Guit

Bass

Vocal

66

Jazz Drums

Piano

Acou Guit

Elec Guit

Dist Guit

Bass

Vocal

68

Jazz Drums

Piano

Acou Guit

Elec Guit

Dist Guit

Bass

Vocal

72

Jazz Drums

Piano

Acou Guit

Elec Guit

Dist Guit

Elec. Guit

Lead Guitar

Bass

Vocal

74

Jazz Drums

Piano

Acou Guit

T 2 0 2 2 2 2 2 2 2 2 0 2 5 5 2
 A 3 2 3 3 3 3 3 3 3 3 3 2 7 7 3
 B 3 3 3 3 3 3 3 3 0 0 7 7 0

Dist Guit

T 0 0 3 3 3 3 3 3 3 0 0 0 0 0 0 0
 A 1 1 2 1 1 1 1 1 1 1 1 1 1 1 1 1
 B 1 1 1 1 1 1 1 1 0 0 0 0 0 0

Elec. Guit

T 0 0 0 3 3 3 3 3 3 3 3 3 3 3 3 3
 A 1 1 2 5 5 5 5 5 5 5 5 5 5 5 5 5
 B 1 1 2 5 5 5 5 5 5 5 5 5 5 5 5 5

Lead Guitar

T 3 3 3 3 2 2 2 2
 A 1 1 1 1 3 0 0 0 0 0 0 0 0 0 0
 B ? 1 1 3 0 0 0 0 0 0 0 0 0 0 0 0

Bass

Vocal

76

Jazz Drums

Piano

Acou Guit

Dist Guit

Elec. Guit

Lead Guitar

Bass

Vocal

78

Jazz Drums

Piano

Acou Guit

T	0	2	2	2	2	2	0	2	5	5	2	2
A		3	3	3	3	3		3	7	7	3	3
B	3	3	3	3	3	3	0	0	0	7	7	0

Dist Guit

T		3	3	3	3	0	0	0	0	0	0
A	2	2	2	2	2	2	1	1	1	1	1
B	1	1	1	1	1	0	0	0	0	0	0

Elec. Guit

T	3	3	3	0	3	3	3	3	3	3	3	3
A	5	5	5	1	5	5	5	5	5	5	5	5
B	5	5	5	2	5	5	5	5	5	5	2	2

Lead Guitar

T						2	2	2	2	2	2
A						0	0	0	0	0	0
B	?	1	?	3	2	3	0	0	0	0	0

Bass

Vocal

80

Jazz Drums

Piano

Acou Guit

Dist Guit

Elec. Guit

Lead Guitar

Bass

Vocal

82

Jazz Drums

Piano

Acou Guit

Dist Guit

Elec. Guit

Lead Guitar

Bass

84

Jazz Drums

Piano

Acou Guit

Dist Guit

Elec. Guit

Lead Guitar

Bass

87

Jazz Drums

Piano

Acou Guit

Dist Guit

Elec. Guit

Bass

90

Jazz Drums

Piano

Acou Guit

Dist Guit

Elec. Guit

Bass

92

Piano

Whistle

Oasis - Live Forever

♩ = 91,999985

94

Jazz Drums

Oasis - Live Forever

♩ = 91,999985

5

8

11

14

17

20

23

26

29

V.S.

Jazz Drums

55

58

61

65

68

72

75

78

81

84

V.S.

4

Jazz Drums

87

89

Oasis - Live Forever

Piano

♩ = 91,999985

5

9

14

16

18

21

8

8

31

35

38

41

44

47

50

53

56

61

64

67

V.S.

69

71

74

77

79

82

84

87

90

92

94

2
40

Acou Guit

40

T	0	0	0	0	0	0	0	0	0	0	0	0	0	0	0	0	0	0	0
A	2	2	2	2	2	2	2	2	2	2	2	2	2	2	2	2	2	2	2
B	0	0	0	0	0	0	0	0	0	0	0	0	0	0	0	0	0	0	0
	5	5	5	5	5	5	5	5	5	5	5	5	5	5	5	5	5	5	5

42

42

T	2	2	2	2	2	2	2	2	2	2	2	2	2	2	2	2	2	2	2
A	3	3	3	3	3	3	3	3	3	3	3	3	3	3	3	3	3	3	3
B	0	0	0	0	0	0	0	0	0	0	0	0	0	0	0	0	0	0	0
	5	5	5	5	5	5	5	5	5	5	5	5	5	5	5	5	5	5	5

44

44

T	0	0	0	0	0	0	0	0	0	0	0	0	0	0	0	0	0	0	0
A	2	2	2	2	2	2	2	2	2	2	2	2	2	2	2	2	2	2	2
B	0	0	0	0	0	0	0	0	0	0	0	0	0	0	0	0	0	0	0
	5	5	5	5	5	5	5	5	5	5	5	5	5	5	5	5	5	5	5

47

47

T	2	2	2	0	0	0	0	2	2	2	2	2	2	2	2	2	2	2	2
A	3	3	3	0	0	0	0	2	2	2	2	2	2	2	2	2	2	2	2
B	0	0	0	0	0	0	0	0	0	0	0	0	0	0	0	0	0	0	0
	3	3	3	4	0	0	4	0	4	0	4	0	4	0	4	0	4	0	4

50

50

T	0	0	0	0	0	0	0	0	0	0	0	0	0	0	0	0	0	0	0
A	5	5	5	5	5	5	5	5	5	5	5	5	5	5	5	5	5	5	5
B	0	7	0	0	7	0	0	0	0	0	0	0	0	0	0	0	0	0	0
	3	3	3	3	3	3	3	3	3	3	3	3	3	3	3	3	3	3	3

53

53

T	0	0	0	0	0	0	0	0	0	0	0	0	0	0	0	0	0	0	0
A	0	4	0	0	4	0	4	0	4	0	4	0	4	0	4	0	4	0	4
B	0	7	0	0	7	0	0	0	0	0	0	0	0	0	0	0	0	0	0
	3	3	3	3	3	3	3	3	3	3	3	3	3	3	3	3	3	3	3

55

55

T	2	2	2	2	2	2	2	2	2	2	2	2	2	2	2	2	2	2	2
A	3	3	3	3	3	3	3	3	3	3	3	3	3	3	3	3	3	3	3
B	0	0	0	0	0	0	0	0	0	0	0	0	0	0	0	0	0	0	0
	5	5	5	5	5	5	5	5	5	5	5	5	5	5	5	5	5	5	5

58

58

T	4	4	4	4	4	4	4	4	4	4	4	4	4	4	4	4	4	4	4
A	0	0	0	0	0	0	0	0	0	0	0	0	0	0	0	0	0	0	0
B	0	0	0	0	0	0	0	0	0	0	0	0	0	0	0	0	0	0	0
	3	3	3	3	3	3	3	3	3	3	3	3	3	3	3	3	3	3	3

62

62

T	0	0	0	0	0	0	0	0	0	0	0	0	0	0	0	0	0	0	0
A	4	0	0	4	0	4	0	4	0	4	0	4	0	4	0	4	0	4	0
B	0	0	0	0	0	0	0	0	0	0	0	0	0	0	0	0	0	0	0
	3	3	3	3	3	3	3	3	3	3	3	3	3	3	3	3	3	3	3

65

65

T	2	2	2	2	2	2	2	2	2	2	2	2	2	2	2	2	2	2	2
A	0	0	0	0	0	0	0	0	0	0	0	0	0	0	0	0	0	0	0
B	0	0	0	0	0	0	0	0	0	0	0	0	0	0	0	0	0	0	0
	5	5	5	5	5	5	5	5	5	5	5	5	5	5	5	5	5	5	5

68

2 2 2 0 0 | 2 2 2 2 2 2 | 2 2 2 2 2

T 3 3 3 0 0 | 2 2 2 2 2 2 | 5 5 5 5 5

A 0 0 0 0 0 | 0 0 0 0 0 0 | 2 2 2 2 2 0

B 3 3 3 0 4 0 4 0 | 2 2 2 2 2 2 2 0 | 0 0 4 0 4 0 4 0 4 0

71

2 2 2 2 2 2 | 0 0 3 0 0 3 0 3 0 | 2 2 5 5 2 2

T 3 3 3 3 3 3 0 | 0 0 3 0 0 3 0 3 0 | 3 0 3 7 7 3 3

A 2 2 2 2 2 2 | 5 5 3 5 3 3 3 | 2 0 3 5 5 2 3

B 0 0 0 0 0 0 | 3 3 3 3 3 3 | 0 0 7 0 7 0 0 0

74

2 2 2 2 2 2 | 2 0 2 5 5 2 2 | 0 2 2 2 2

T 3 0 3 3 3 3 | 3 0 3 7 7 3 0 | 0 3 3 3 0 0

A 2 2 2 2 2 2 | 2 2 5 5 2 2 | 2 2 2 2 0 0

B 3 3 3 3 3 3 | 0 0 7 7 0 0 | 3 3 3 3 3 3

77

0 2 5 5 2 3 0 | 0 2 2 2 2 2 | 0 2 5 5 2 2

T 3 3 7 7 0 3 0 | 0 3 3 3 3 3 | 0 3 7 7 3 3 0

A 2 2 5 5 2 2 | 2 2 2 2 2 2 | 2 2 5 5 2 2

B 0 0 0 7 7 0 | 3 3 3 3 3 3 | 0 0 0 7 7 0 0

80

0 2 2 2 2 0 | 0 2 5 5 2 2 2 | 0 0 2 2 2 2

T 3 3 3 3 3 0 | 0 3 7 7 3 3 0 | 0 0 3 3 3 0 0

A 2 2 2 2 2 | 2 2 5 5 2 2 | 2 2 2 2 0 0

B 3 3 3 3 3 3 | 0 0 0 7 7 0 0 0 | 3 3 3 3 3 3

83

0 2 5 2 2 2 0 | 0 2 2 2 2 2 | 0 2 5 2 2 2

T 3 3 7 3 3 0 0 | 0 0 3 3 3 3 | 0 3 7 3 3 3

A 2 2 5 2 2 2 | 2 2 2 2 2 2 | 2 2 5 2 2 2

B 0 0 0 7 0 0 0 | 3 3 3 3 3 3 | 0 0 0 7 0 0 0

86

0 2 2 2 2 0 | 0 2 5 2 2 0 | 0 2 2 2 2 2

T 3 3 3 3 3 0 | 0 3 7 3 0 0 | 0 3 3 3 3 3

A 2 2 2 2 2 | 2 2 5 2 | 2 2 2 2 2 2

B 3 3 3 3 3 3 | 0 0 0 7 0 0 0 | 3 3 3 3 3 5

89

2 5 5 2 2 | 0 2 2 2 2 | 2 5 2

T 3 7 7 3 3 0 | 0 3 3 3 3 | 3 3 3

A 2 5 5 2 2 | 2 2 2 2 2 | 2 2 2

B 0 0 7 7 0 0 | 3 3 3 3 3 5 | 0 0

4

♩ = 91,999985

4

10

14

16

18

20

23

25

27

29

V.S.

69

71

73

Dist Guit

T	1	1	1	1	1	1	3	3	3	3	3	3	3	3	3	3
A	2	2	2	2	2	2	2	2	2	2	2	2	2	2	2	2
B	0	0	0	0	0	0	1	1	1	1	1	1	1	1	1	1

40

T	3	3	3	3	3	3	3	3	3	3	3	1	1	1	1	1	1
A	0	0	4	4	4	4	2	2	2	2	2	0	0	0	0	0	0
B	3	3	5	5	5	5	5	5	5	5	5	7	7	7	7	7	7

43

T	1	1	3	3	3	3	3	3	3	3	3	3	3	3	3
A	0	0	2	2	2	2	4	4	4	4	4	2	2	2	2
B	3	3	0	4	0	4	5	5	5	5	5	0	0	0	4

46

T	1	1	1	1	1	1	1	1	1	3	3	0	0	0	0	0
A	0	0	0	0	0	0	0	0	0	2	2	0	0	0	0	0
B	7	7	7	7	7	7	3	2	3	0	4	2	2	2	2	2

49

T	0	3	3	3	3	3	1	1	1	1	1	1
A	4	4	0	0	0	4	0	0	0	0	0	0
B	5	5	5	5	5	5	7	7	7	7	7	7

51

T	1	1	1	3	3	3	0	0	0	0	0
A	2	2	2	0	2	2	0	0	0	0	0
B	3	3	3	3	5	5	0	2	2	2	2

53

T	0	3	3	3	3	3	1	1	1	1	1	1
A	4	0	0	4	0	4	0	0	0	0	0	0
B	5	5	5	5	5	5	7	7	7	7	7	7

55

T	2	1	3	3	3	3	3	3	3	3	3	3	3	3
A	3	3	3	3	3	3	1	1	1	1	1	4	4	4
B	1	1	1	1	1	1	3	3	3	3	3	0	0	0

59

T	1	1	3	3	3	3	1	1	3
A	0	0	2	4	5	4	2	2	4
B	7	7	7	7	7	7	7	7	7

65

T	0	0	0	0	0	3	3	3	3	3	3	1	1	1	1	1	1
A	2	2	2	2	2	4	0	0	4	0	4	0	0	0	0	0	0
B	0	0	0	0	0	5	5	5	5	5	5	7	7	7	7	7	7

T	1	1	1	3	3	0	0	0	0	0	0	3	3	3	3	3								
A	0	0	0	2	2	0	0	0	0	0	0	2	2	2	2	2								
B	2	2	3	3	4	0	4	0	2	2	0	2	2	2	4	4	0	4	0	4	0	4	0	2
	3	3	3	3	5	5	5	0	0	0	0	0	0	0	5	5	5	5	5	5	5	5	5	

71

T	1	1	1	1	1	1	1	1	1	3	3	3	3	3	0	0	0	0	0	0	0	0
A	0	0	0	0	0	0	2	2	2	2	2	2	2	2	1	1	1	1	1	1	1	1
B	7	7	7	7	7	7	7	7	7	7	7	7	7	0	0	0	0	0	0	0	0	
	0	0	0	0	0	0	1	1	1	1	1	1	1	0	0	0	0	0	0	0	0	

74

T	0	0	3	3	3	3	3	3	3	3	3	3	3	3	0	0	0	0	0	0	0	0	3	3	3	3	3
A	1	1	1	1	1	1	1	1	1	1	1	1	1	1	2	2	2	2	2	2	2	2	2	2	2	2	2
B	2	2	2	2	2	2	2	2	2	2	2	2	2	2	3	3	3	3	3	3	3	3	0	0	0	0	0
	1	1	1	1	1	1	1	1	1	1	1	1	1	1	0	0	0	0	0	0	0	0	1	1	1	1	1

77

T	0	0	0	0	0	3	3	3	3	0	0	0	0	0					
A	1	1	1	1	1	1	1	1	1	1	1	1	1	1					
B	2	2	2	2	2	2	2	2	2	2	2	2	2	2					
	0	0	0	0	0	1	1	1	1	1	1	1	1	0	0	0	0	0	0

80

T	3	3	3	3	3	0	0	0	0	0	3	3	3	3	3	0	
A	1	1	1	1	1	1	1	1	1	1	1	1	1	1	1	1	
B	2	2	2	2	2	2	2	2	2	2	2	2	2	2	2	2	
	1	1	1	1	1	0	0	0	0	0	0	1	1	1	1	1	1

83

T	0	0	0	0	0	0	0	0	0	0	3	3	3	3	3	0	0	0	0	0	0
A	1	1	1	1	1	1	1	1	1	1	1	1	1	1	1	1	1	1	1	1	1
B	2	2	2	2	2	2	2	2	2	2	2	2	2	2	2	2	2	2	2	2	2
	0	0	0	0	0	0	0	0	0	1	1	1	1	1	1	0	0	0	0	0	0

86

T	3	3	3	3	3	0	0	0	0	0	3	3	3	3	3
A	1	1	1	1	1	1	1	1	1	1	1	1	1	1	1
B	2	2	2	2	2	2	2	2	2	2	2	2	2	2	2
	1	1	1	1	1	0	0	0	0	0	1	1	1	1	1

89

T	0	0	0	0	0	3	3	3	3	3	0			
A	1	1	1	1	1	1	1	1	1	1	1			
B	2	2	2	2	2	2	2	2	2	2	2			
	0	0	0	0	0	1	1	1	1	1	0	0	0	0

4

T	0	1	1	1	1	1	0	1	3	3	3	3	3	0	0	0	0
A	0	2	2	2	2	2	0	0	2	2	2	2	2	0	0	3	0
B	0	0	0	0	0	0	0	3	2	2	3	4	4	0	4	0	4

36

T	3	3	3	3	3	3	0	0	0	0	0	0	0	0	0	0	0
A	0	4	4	0	4	0	0	4	0	4	0	4	0	2	2	2	2
B	0	0	0	0	0	0	0	0	0	0	0	0	0	0	0	0	0

39

17

T	1	1	1	1	1	1	3	3	3	3	3	3	3	3	3	3
A	2	3	2	3	3	3	4	4	4	4	4	4	4	4	4	4
B	3	3	3	3	3	3	5	5	5	5	5	5	5	5	5	4

58

T	3	3	3	3	3	3	0	0	0	0	0	0	0	0	0	0	0
A	2	2	2	2	2	2	0	2	2	2	2	2	2	0	0	0	0
B	4	0	4	0	4	0	0	0	5	0	5	0	0	0	0	0	0

61

T	3	3	3	3	3	3	3	3	3	3	3	3	3	3	3	3	3
A	4	4	4	4	4	4	4	4	2	2	0	4	0	0	4	4	0
B	3	3	3	3	3	3	3	3	5	5	5	5	5	5	5	5	5

63

T	1	1	1	1	1	1	1	1	1	3	3	3	3	3	3	3	3
A	2	2	2	2	2	2	2	2	2	0	2	2	2	2	2	2	2
B	0	0	0	0	0	0	0	0	0	3	3	3	3	3	3	3	3

65

7

T	0	0	0	0	0	0	0	0	0	0	0	0	0	0	0	0	0
A	0	2	0	2	0	0	0	0	0	2	2	1	1	1	1	2	2
B	0	0	0	0	0	0	0	0	0	0	0	0	0	0	0	0	0

74

T	0	0	0	3	3	3	3	3	3	3	3	3	3	3	3	3	3
A	1	1	2	5	5	5	5	5	5	5	5	5	5	5	5	5	5
B	2	2	2	5	5	5	5	5	5	5	5	5	5	5	5	5	5

77

T	3	3	3	3	3	3	3	3	3	0	3	3	3	3	3	3	3
A	5	5	5	5	5	5	5	5	5	1	5	5	5	5	5	5	5
B	2	2	2	5	5	5	5	5	5	2	5	5	5	5	5	5	5

80

T	3	3	3	0	3	3	3	3	3	3	3	3	3	3	3	3	3
A	5	5	5	1	5	5	5	5	5	5	5	5	5	5	5	5	5
B	2	2	2	5	5	5	5	5	5	2	5	5	5	5	5	5	5

Oasis - Live Forever

Bass

♩ = 91,999985

11

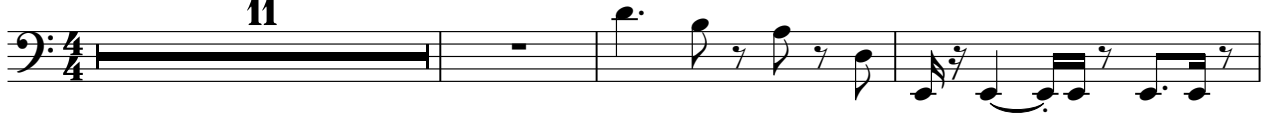

15

19

22

25

28

31

34

37

40

V.S.

44

48

52

55

60

64

67

70

74

79

2

83

87

90

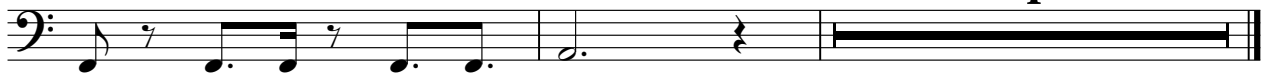

2

Vocal

23

27

31

34

37

58

62

65

68

71

75

79

15