

Oasis - Shakermaker

0.0"
1.1,00
Shaker Maker

♩ = 113,000099

Cymbals

Lead Guitar

Rhythm Guitar

4

Cymbals

Lead Guitar

Rhythm Guitar

7

Cymbals

Lead Guitar

Rhythm Guitar

9

Cymbals
Drums
Tambourine
Lead Guitar
Rhythm Guitar
Bass

10

Cymbals
Drums
Tambourine
Lead Guitar
Rhythm Guitar
Bass

11

Vocals

Cymbals

Drums

Lead Guitar

Rhythm Guitar

Bass

13

Vocals

Cymbals

Drums

Lead Guitar

Rhythm Guitar

Bass

15

Vocals

Cymbals

Drums

Lead Guitar

Rhythm Guitar

Bass

17

Vocals

Cymbals

Drums

Lead Guitar

Rhythm Guitar

Bass

19

Vocals

Cymbals

Drums

Lead Guitar

Rhythm Guitar

Bass

21

Backup Vocals

Vocals

Cymbals

Drums

Lead Guitar

Rhythm Guitar

Bass

23

Backup Vocals
Vocals
Cymbals
Drums
Lead Guitar
Rhythm Guitar
Bass

25

Backup Vocals
Vocals
Cymbals
Drums
Lead Guitar
Rhythm Guitar
Bass

27

Backup Vocals

Vocals

Cymbals

Drums

Lead Guitar

Rhythm Guitar

Bass

29

Vocals

Cymbals

Drums

Lead Guitar

Rhythm Guitar

Bass

31

Vocals

Cymbals

Drums

Lead Guitar

Rhythm Guitar

Bass

33

Vocals

Cymbals

Drums

Lead Guitar

Rhythm Guitar

Bass

35

Vocals

Cymbals

Drums

Lead Guitar

Rhythm Guitar

Bass

37

Backup Vocals

Vocals

Cymbals

Drums

Lead Guitar

Rhythm Guitar

Bass

39

Backup Vocals
Vocals
Cymbals
Drums
Lead Guitar
Rhythm Guitar
Bass

41

Backup Vocals
Vocals
Cymbals
Drums
Lead Guitar
Rhythm Guitar
Bass

43

Backup Vocals

Vocals

Cymbals

Drums

Lead Guitar

Rhythm Guitar

Bass

45

Cymbals

Drums

Tambourine

Lead Guitar

Rhythm Guitar

Solo

Bass

47

Cymbals
Drums
Tambourine
Lead Guitar
Rhythm Guitar
Solo
Bass

49

Cymbals
Drums
Tambourine
Lead Guitar
Rhythm Guitar
Solo
Bass

51

Cymbals
Drums
Tambourine
Lead Guitar
Rhythm Guitar
Solo
Bass

53

Cymbals
Drums
Tambourine
Lead Guitar
Rhythm Guitar
Solo
Bass

55

Vocals

Cymbals

Drums

Tambourine

Lead Guitar

Rhythm Guitar

Solo

Bass

57

Vocals

Cymbals

Drums

Lead Guitar

Rhythm Guitar

Bass

59

Vocals

Cymbals

Drums

Lead Guitar

Rhythm Guitar

Bass

61

Vocals

Cymbals

Drums

Lead Guitar

Rhythm Guitar

Bass

63

Vocals

Cymbals

Drums

Lead Guitar

Rhythm Guitar

Bass

65

Vocals

Cymbals

Drums

Lead Guitar

Rhythm Guitar

Bass

68

Vocals

Cymbals

Lead Guitar

70

Vocals

Cymbals

Lead Guitar

73

Vocals

Cymbals

Lead Guitar

76

Cymbals

Drums

Tambourine

Lead Guitar

Rhythm Guitar

Bass

77

Cymbals

Drums

Tambourine

Lead Guitar

Rhythm Guitar

Bass

78

Vocals

Cymbals

Drums

Lead Guitar

Rhythm Guitar

Bass

2'47.7"
80.1,00
I'D LIKE TO TEACH THE WORLD TO SING!

80

Vocals

Cymbals

Drums

Lead Guitar

Rhythm Guitar

Bass

82

Vocals

Cymbals

Drums

Lead Guitar

Rhythm Guitar

Bass

84

Vocals

Cymbals

Drums

Lead Guitar

Rhythm Guitar

Bass

86

Vocals

Cymbals

Drums

Lead Guitar

Rhythm Guitar

Bass

88

Backup Vocals

Vocals

Cymbals

Drums

Lead Guitar

Rhythm Guitar

Bass

90

Backup Vocals

Vocals

Cymbals

Drums

Lead Guitar

Rhythm Guitar

Bass

92

Vocals

Cymbals

Drums

Lead Guitar

Rhythm Guitar

Bass

94

Vocals

Cymbals

Lead Guitar

Rhythm Guitar

Bass

96

Vocals

Cymbals

Lead Guitar

98

Vocals

Cymbals

Lead Guitar

100

Vocals

Cymbals

Lead Guitar

102

Vocals

Cymbals

Lead Guitar

104

Vocals

Cymbals

Lead Guitar

106

Cymbals

Lead Guitar

109

Cymbals

Lead Guitar

111

Cymbals

Lead Guitar

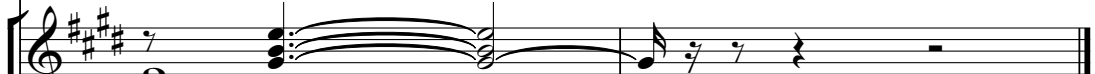

Rhythm Guitar

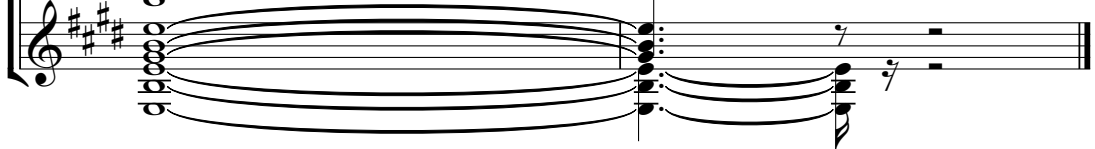

Backup Vocals

Oasis - Shakermaker

♩ = 113,000099

20

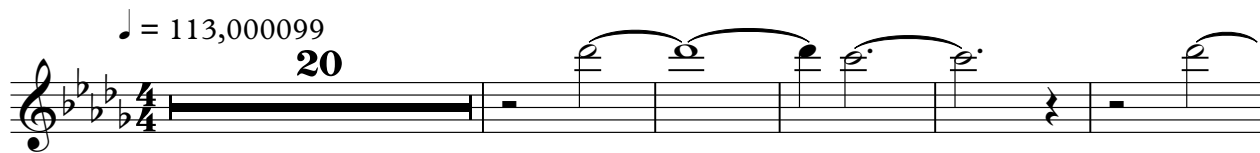

26

8

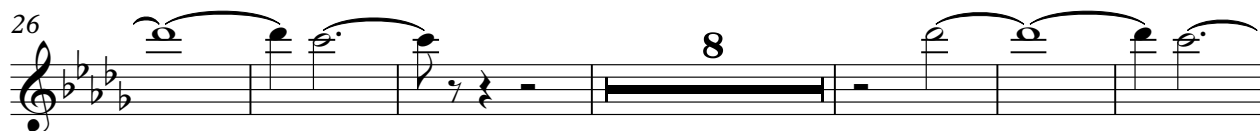

40

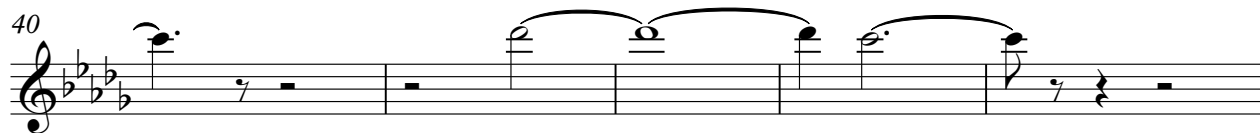

45

43

22

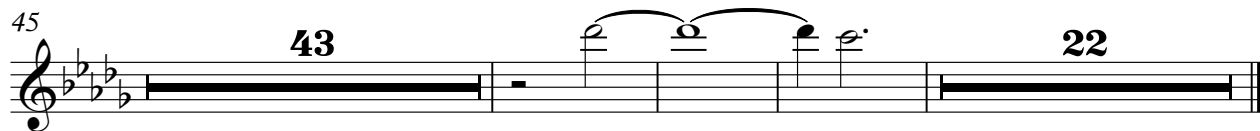

Oasis - Shakermaker

Vocals

♩ = 113,000099

11

16

21

27

33

38

42

12

56

61

66

72

80

85

91

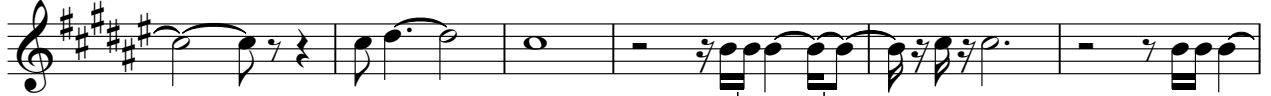

97

102

Oasis - Shakermaker

Cymbals

♩ = 113,000099

2

6

10

15

21

27

32

38

44

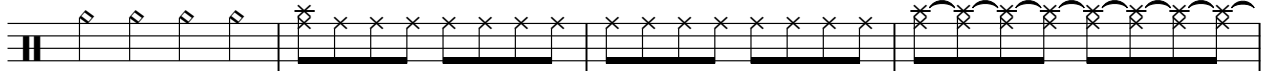

48

V.S.

2

Cymbals

52

56

60

64

68

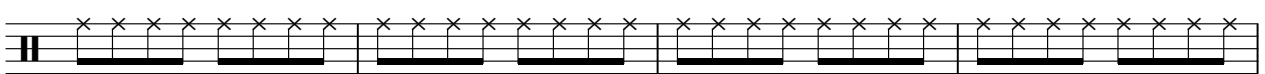

72

76

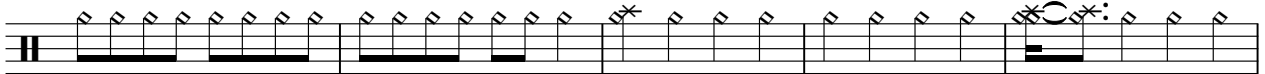

81

87

92

96

100

104

108

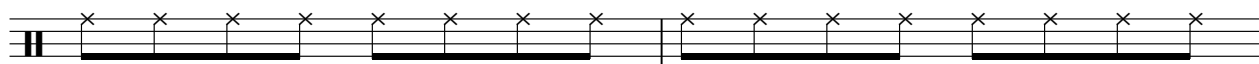

110

Oasis - Shakermaker

Drums

♩ = 113,000099

8

13

17

21

25

29

33

37

41

45

V.S.

49

53

57

61

65

79

83

87

91

Tambourine

Oasis - Shakermaker

♩ = 113,000099

8

6 6 6 6

10

6 6 6 6

34

45

47

49

51

53

55

19

76

6 6 6 6

77

6 6 6 6

35

Oasis - Shakermaker

Lead Guitar

♩ = 113,000099

4

8

11

14

17

20

23

26

28

V.S.

30

33

36

39

42

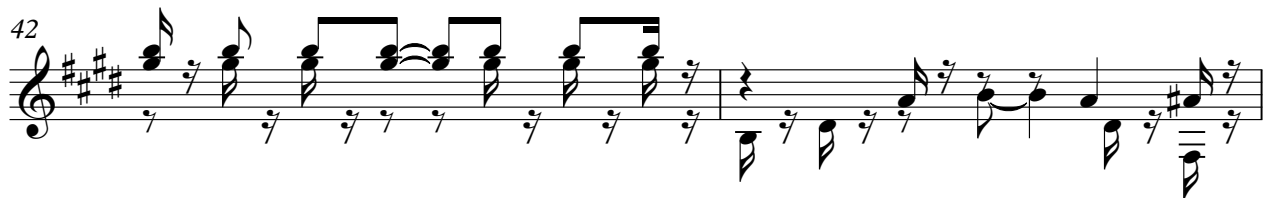

44

47

50

53

56

59

62

66

70

73

76

79

82

85

88

V.S.

90

92

96

99

102

105

107

109

Rhythm Guitar

Oasis - Shakermaker

$\text{♩} = 113,000099$

9

11

13

15

17

19

21

23

25

V.S.

47

49

51

53

55

57

60

63

65

76

79

81

83

85

87

89

91

95

15

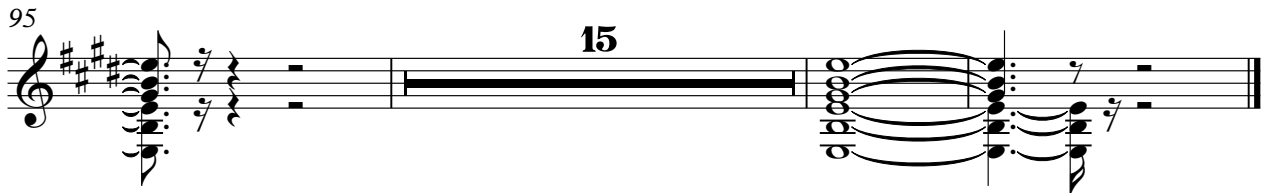

Solo

Oasis - Shakermaker

♩ = 113,000099

44

47

51

55

56

Oasis - Shakermaker

Bass

♩ = 113,000099

8

12

16

19

22

25

28

31

34

37

V.S.

40

43

46

49

51

53

55

58

62

65

77

80

84

87

90

93

