

Oasis - She's Electric

♩ = 126,999985

Jazz Jit

Piano

Acoustic Guitar steel

Elec. Guitar

Elec. Guitar

Oversriven Guitar

Fretless Bass

Strings

Sequenced By David

♩ = 126,999985

Jazz Jit

Piano

Acoustic Guitar steel

Elec. Guitar

Elec. Guitar

Oversriven Guitar

Fretless Bass

Strings

4

Daigneault

6

Jazz Jit

Piano

Acoustic Guitar steel

Elec. Guitar

Elec. Guitar

Oversriven Guitar

Fretless Bass

Strings

7

Jazz Jit

Piano

Acoustic Guitar steel

Elec. Guitar

Elec. Guitar

Oversriven Guitar

Fretless Bass

8

Jazz Jit

Piano

Acoustic Guitar steel

Elec. Guitar

Elec. Guitar

Oversriven Guitar

Fretless Bass

9

Jazz Jit

Piano

Acoustic Guitar steel

Elec. Guitar

Elec. Guitar

Oversriven Guitar

Fretless Bass

10

Jazz Jit

Piano

Acoustic Guitar steel

Elec. Guitar

Elec. Guitar

Oversriven Guitar

Fretless Bass

11

Jazz Jit

Piano

Acoustic Guitar steel

Elec. Guitar

Elec. Guitar

Oversriven Guitar

Fretless Bass

12

Jazz Jit

Piano

Acoustic Guitar steel

Elec. Guitar

Elec. Guitar

Oversriven Guitar

Fretless Bass

Strings

13

Jazz Jit

Piano

Acoustic Guitar steel

Elec. Guitar

Elec. Guitar

Oversriven Guitar

Fretless Bass

Strings

14

Jazz Jit

Piano

Acoustic Guitar steel

Elec. Guitar

Elec. Guitar

Oversriven Guitar

Fretless Bass

16

Jazz Jit

Piano

Acoustic Guitar steel

Elec. Guitar

Elec. Guitar

Oversriven Guitar

Fretless Bass

17

Jazz Jit

Piano

Acoustic Guitar steel

Elec. Guitar

Elec. Guitar

Oversriven Guitar

Fretless Bass

19

Jazz Jit

Piano

Acoustic Guitar steel

Elec. Guitar

Elec. Guitar

Oversriven Guitar

Fretless Bass

Strings

21

Jazz Jit

Piano

Acoustic Guitar steel

Elec. Guitar

Elec. Guitar

Oversriven Guitar

Fretless Bass

Strings

23

Jazz Jit

Piano

Acoustic Guitar steel

Elec. Guitar

Elec. Guitar

Oversriven Guitar

Fretless Bass

Strings

24

Jazz Jit

Piano

Acoustic Guitar steel

Elec. Guitar

Elec. Guitar

Oversriven Guitar

Fretless Bass

25

Jazz Jit

Piano

Acoustic Guitar steel

Elec. Guitar

Elec. Guitar

Oversriven Guitar

Fretless Bass

27

Jazz Jit

Piano

Acoustic Guitar steel

Elec. Guitar

Elec. Guitar

Oversriven Guitar

Fretless Bass

Strings

29

Jazz Jit

Piano

Acoustic Guitar steel

Elec. Guitar

Elec. Guitar

Oversriven Guitar

Fretless Bass

Strings

31

Jazz Jit

Piano

Acoustic Guitar steel

Elec. Guitar

Elec. Guitar

Oversriven Guitar

Fretless Bass

33

Jazz Jit

Piano

Acoustic Guitar steel

Elec. Guitar

Elec. Guitar

Oversriven Guitar

Fretless Bass

35

Jazz Jit

Piano

Acoustic Guitar steel

Elec. Guitar

Elec. Guitar

Oversriven Guitar

Fretless Bass

37

Jazz Jit

Piano

Acoustic Guitar steel

Elec. Guitar

Elec. Guitar

Oversriven Guitar

Fretless Bass

39

Jazz Jit

Piano

Acoustic Guitar steel

Elec. Guitar

Elec. Guitar

Oversriven Guitar

Fretless Bass

41

Jazz Jit

Piano

Acoustic Guitar steel

Elec. Guitar

Elec. Guitar

Oversriven Guitar

Fretless Bass

43

Jazz Jit

Piano

Acoustic Guitar steel

Elec. Guitar

Elec. Guitar

Oversriven Guitar

Fretless Bass

45 15

Jazz Jit

Piano

Acoustic Guitar steel

Elec. Guitar

Elec. Guitar

Oversriven Guitar

Fretless Bass

47

Jazz Jit

Piano

Acoustic Guitar steel

Elec. Guitar

Elec. Guitar

Oversriven Guitar

Fretless Bass

48

Jazz Jit

Piano

Acoustic Guitar steel

Elec. Guitar

Elec. Guitar

Oversriven Guitar

Fretless Bass

50

Jazz Jit

Piano

Acoustic Guitar steel

Elec. Guitar

Elec. Guitar

Oversriven Guitar

Fretless Bass

51

Jazz Jit

Piano

Acoustic Guitar steel

Elec. Guitar

Elec. Guitar

Oversriven Guitar

Fretless Bass

52

Jazz Jit

Piano

Acoustic Guitar steel

Elec. Guitar

Elec. Guitar

Oversriven Guitar

Fretless Bass

54

Jazz Jit

Piano

Acoustic Guitar steel

Elec. Guitar

Elec. Guitar

Oversriven Guitar

Fretless Bass

56

Jazz Jit

Piano

Acoustic Guitar steel

Elec. Guitar

Elec. Guitar

Oversriven Guitar

Fretless Bass

58

Jazz Jit

Piano

Acoustic Guitar steel

Elec. Guitar

Elec. Guitar

Oversriven Guitar

Fretless Bass

0 1 0 0 4 2 0 4 2 1 1 1 2 1 1 1

3 3 3 0 5 5 0 4

60

Jazz Jit

Piano

Acoustic Guitar steel

Elec. Guitar

Elec. Guitar

Oversriven Guitar

Fretless Bass

0 0 0 1 4 1 4 0 0 0 1 2 2 2 2

1 1 2 4 4 4 4 4 6 6 6 1 2 2 2 2

0 0 0 0 4 4 4 4 4 6 6 6 0

62

Jazz Jit

Piano

Acoustic Guitar steel

Elec. Guitar

Elec. Guitar

Oversriven Guitar

Fretless Bass

63

Jazz Jit

Piano

Acoustic Guitar steel

Elec. Guitar

Elec. Guitar

Oversriven Guitar

Fretless Bass

64

Jazz Jit

Piano

Acoustic Guitar steel

Elec. Guitar

Elec. Guitar

Oversriven Guitar

Fretless Bass

66

Jazz Jit

Piano

Acoustic Guitar steel

Elec. Guitar

Elec. Guitar

Oversriven Guitar

Fretless Bass

Strings

67

Jazz Jit

Piano

Acoustic Guitar steel

Elec. Guitar

Elec. Guitar

Oversriven Guitar

Fretless Bass

Strings

68

Jazz Jit

Piano

Acoustic Guitar steel

Elec. Guitar

Elec. Guitar

Oversriven Guitar

Fretless Bass

70

Jazz Jit

Piano

Acoustic Guitar steel

Elec. Guitar

Elec. Guitar

Oversriven Guitar

Fretless Bass

71

Jazz Jit

Piano

Acoustic Guitar steel

Elec. Guitar

Elec. Guitar

Oversriven Guitar

Fretless Bass

72

Jazz Jit

Piano

Acoustic Guitar steel

Elec. Guitar

Elec. Guitar

Oversriven Guitar

Fretless Bass

74

Jazz Jit

Piano

Acoustic Guitar steel

Elec. Guitar

Elec. Guitar

Oversriven Guitar

Fretless Bass

Strings

76

Jazz Jit

Piano

Acoustic Guitar steel

Elec. Guitar

Elec. Guitar

Oversriven Guitar

Fretless Bass

78

Jazz Jit

Piano

Acoustic Guitar steel

Elec. Guitar

Elec. Guitar

Oversriven Guitar

Fretless Bass

80

Jazz Jit

Piano

Acoustic Guitar steel

Elec. Guitar

Elec. Guitar

Oversriven Guitar

Fretless Bass

82

Jazz Jit

Piano

Acoustic Guitar steel

Elec. Guitar

Elec. Guitar

Oversriven Guitar

Fretless Bass

84

Jazz Jit

Piano

Acoustic Guitar steel

Elec. Guitar

Elec. Guitar

Oversriven Guitar

Fretless Bass

86

Jazz Jit

Piano

Acoustic Guitar steel

Elec. Guitar

Elec. Guitar

Oversriven Guitar

Fretless Bass

88

Jazz Jit

Piano

Acoustic Guitar steel

Elec. Guitar

Elec. Guitar

Oversriven Guitar

Fretless Bass

90

Jazz Jit

Piano

Acoustic Guitar steel

Elec. Guitar

Elec. Guitar

Oversriven Guitar

Fretless Bass

92 29

Jazz Jit

Piano

Acoustic Guitar steel

Elec. Guitar

Elec. Guitar

Oversriven Guitar

Fretless Bass

94

Jazz Jit

Piano

Acoustic Guitar steel

Elec. Guitar

Elec. Guitar

Oversriven Guitar

Fretless Bass

96

Jazz Jit

Piano

Acoustic Guitar steel

Elec. Guitar

Elec. Guitar

Oversriven Guitar

Fretless Bass

97

Jazz Jit

Piano

Acoustic Guitar steel

Elec. Guitar

Elec. Guitar

Oversriven Guitar

Fretless Bass

98

Jazz Jit

Piano

Acoustic Guitar steel

Elec. Guitar

Elec. Guitar

Oversriven Guitar

Fretless Bass

100

Jazz Jit

Piano

Acoustic Guitar steel

Elec. Guitar

Elec. Guitar

Oversriven Guitar

Fretless Bass

102

Jazz Jit

Piano

Acoustic Guitar steel

Elec. Guitar

Elec. Guitar

Oversriven Guitar

Fretless Bass

104

Jazz Jit

Piano

Acoustic Guitar steel

Elec. Guitar

Elec. Guitar

Oversriven Guitar

Fretless Bass

106

Jazz Jit

6 6 6 6

Piano

Acoustic Guitar steel

Elec. Guitar

Elec. Guitar

Oversriven Guitar

T 0 0 2 2 3 0 0 4 4 4 4 0

B 3 3 0 0 2 2 2 2 2 2 2

Fretless Bass

Strings

108

Jazz Jit

Piano

Acoustic Guitar steel

Elec. Guitar

Elec. Guitar

Oversriven Guitar

Fretless Bass

Strings

- Piano:** Accompanying chords and bass lines in both treble and bass clefs.
- Oversriven Guitar:** A guitar tab with fret numbers for the top and bottom strings.

Oversriven Guitar Tab:

Top	0 0	2 2	0 0	4 4 4 4 0
Bottom	3 3 0	0 2	2 2	2 2 2

110

Jazz Jit

Piano

Acoustic Guitar steel

Elec. Guitar

Elec. Guitar

Oversriven Guitar

A	0	0	2	2	0	0	4	4	4	4	0
B	3	3	0	0	2	2	2	2	2	2	2

Fretless Bass

Strings

112

Jazz Jit

Piano

Acoustic Guitar steel

Elec. Guitar

Elec. Guitar

Oversriven Guitar

Fretless Bass

Strings

113

Jazz Jit

Piano

Acoustic Guitar steel

Elec. Guitar

Oversriven Guitar

Fretless Bass

Strings

Jazz Jit

Articulation marks such as accents (marked with an asterisk '*') and slurs are used throughout the piece to indicate phrasing and dynamics.

V.S.

Jazz Jit

103

106

108

111

113

Oasis - She's Electric

Piano

♩ = 126,999985

2

6

6

6

6

6

6

6

8

10

12

13

V.S.

15

18

21

24

27

30

33

36

38

40

42

44

V.S.

46

49

51

53

56

59

61

64

67

70

73

76

79

82

84

86

88

90

92

95

97

99

101

104

107

110

112

♩ = 126,999985

73

75

78

82

86

90

94

98

101

103

105

107

109

111

113

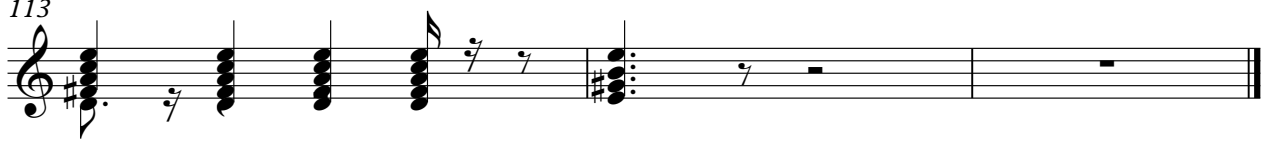

♩ = 126,999985

4

7

11

14

18

20

51

54

57

59

63

66

69

72

75

77

V.S.

80

83

86

89

92

94

97

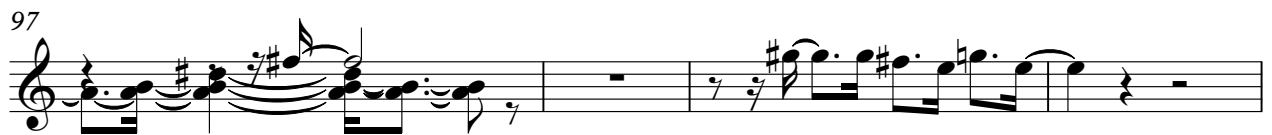

101

105

109

♩ = 126,999985

5

8

10

12

14

16

18

20

22

V.S.

24

26

28

30

34

37

40

43

46

48

50

54

57

60

62

64

66

68

70

72

V.S.

74

3

78

81

84

88

91

93

95

98

100

102

104

106

108

110

112

Oasis - She's Electric

Oversriven Guitar

♩ = 126,999985

7

10

13

15

17

19

22

24

26

V.S.

Oversriven Guitar

	0	0	2	2	2	0	4	4	5	4	4	0	0	4	0	4
T	0	1	0	2	3	3	0	0	5	0	0	2	5	2	5	6
A			0	2	2		2	2	2	2						
B	3															

	0	0	0	0	0	0	0	0	4	4	0	4	
T	2	2	2	1	2	1	1	2	2	5	5	2	4
A													
B													

	0	0	0	0	0	0	0	0	0	0	0	0	0				
T	2	2	2	1	2	1	1	1	1	1	1	1	0	0			
A							1	1	1	1	1	1	7	7			
B								2	2	2	2	2	2	6	6	7	7

	0	0	0	0	0	0	0	0	0	0	0	0	0	0			
T	2	2	2	1	2	1	1	1	1	1	1	1	1	1			
A																	
B	0	0	0	0	0	0	2	2	2	2	2	2	2	2	2	2	4

	0	0	0	0	0	0	0	0	0	0	0	0	0	0			
T	8	7	9	1	1	1	1	4	5	6	4	1	6	1	2	2	2
A																	
B	2	2	9	0	0	0	4	4	9	4	4	4	0	0	0	0	0

	0	0	0	0	0	0	0	0	0	0	0	0	0	0
T	1	1	1	1	4	4	5	1	6	1	2	2	2	2
A														
B	0	0	0	0	4	4	9	4	4	0	0	0	0	0

	0	0	0	0	0	0	0	0	0	0	0	0	0	0						
T	1	1	1	4	5	4	1	6	1	2	2	2	0	0	0	3				
A																				
B	0	0	0	4	6	4	4	6	0	0	0	0	3	3	3	0	4	4	0	4

	0	0	0	0	0	0	0	0	0	0	0	0	0	0					
T	1	1	1	1	1	1	1	1	1	1	1	1	4	1	4	1	4		
A																			
B	2	2	2	2	2	2	2	2	2	2	2	2	1	5	6	4	4	4	4

	0	0	0	0	0	0	0	0	0	0	0	0	0	0						
T	6	6	6	1	2	2	2	2	1	1	1	1	4	4	4	4	4			
A																				
B	4	6	6	0	0	0	0	2	2	2	2	2	1	1	1	1	4	4	4	4

	0	0	0	0	0	0	0	0	0	0	0	0	0	0						
T	6	6	6	1	2	2	2	2	1	1	1	1	4	4	4	4	4			
A																				
B	4	6	6	0	0	0	0	2	2	2	2	2	1	1	1	1	4	4	4	4

Oversriven Guitar

65

0	0	0	0	0	0	0	0	0	2	0	0	4	0	0	0	0	0	0	0
6	6	6	1	2	2	2	2	2	0	1	2	3	2	0	5	0	0	0	0
6	6	6												2					
4			0						3										

68

0	0									0	0	0	0	0					
1	1		1	1			4	4	4	0	2	0	0	0					
2			4	4			5	5	4	6	1	1	2	2	2	2			2
			4	4			6	6	4	6			0	0	0				
							9	9		4	4								

70

0	0	0								0	0	0	0	0					
1	1	1		1	5		4	4		1	6	6	1	2	2	2			2
2					6		4	6	4	4	6	6							
					9			9		4	6	6			0				
					4														

72

0	0	0								0	0	0	0	0	0	0			
1	1	1		1	5		4	4		2	2	1	1	1	2	2	2		2
2					6		4	6	4	6	1	1	1	2	2	2			2
					9			9		4	6	6			0				
					4														

74

0	0	2	2	2	0					4	4	5	4	4	0	0			4
1		0	2	3	3	3	0			6	5	0	6	4	4	0	2		5
2		0	0	2	2	2				2	2	2	2	2	2	2		2	6
3										2	2	2	2						6

80

0	0	0	0	0	0	0	0	0	0	4	4	0	4	0	4				
2	2	2	2	2	0	0	0	2	2	5	5		5		2				5
2	2	1	1	1	1	1	1	2	2	6	6		6		2				6

88

0	0	0	0							0	0								0	0	
2	2	2	2							0	0								0	0	
2	2	1	1				1	1	1	1	1		2	2	2	2	2	2	2	7	7
										2	2		2	2	2	2	2	2	2	6	6
													0	0	0	0			0	7	7

93

		0	0																		
		3	3							2	2									4	4
2	2	4	4	1						2	2								4	4	
0	0	2	2	2						4	4								4	4	
0	0	0	0	0															2	2	

97

		0	0	0	0	2				0	4	4	4	4	0				0	0
		8				7	3			0	0	5	6	0				1	2	2
2	9					0	2			2	2		2					3	3	0

101

		0	4	4	4	4	0			0	0	2	2	3				0	4	0	0	0
		0	5	6						1		0	0	3				0	0	0	0	0
2	2																					
										3	3	0	0	0								2

V.S.

4 104

Oversriven Guitar

107

110

112

63

65

67

70

72

74

77

81

85

89

V.S.

94

99

103

107

111

