

Oasis - Whatever

2.6"
2.1,00
Whatever

♩ = 91,000092

Piano

Acoustic

Acoustic

Acoustic

Drums

Piano

Acoustic

Lead Strings (Violins)

Low Strings

High Strings

7

Piano

Acoustic

A single staff of acoustic guitar music in treble clef with a key signature of one sharp. It features a complex rhythmic pattern with many sixteenth notes and rests, typical of a guitar accompaniment.

Lead Strings (Violins)

A single staff of music in treble clef with a key signature of one sharp. It contains a melodic line with eighth notes and rests.

Low Strings

A single staff of music in treble clef with a key signature of one sharp. It contains a melodic line with eighth notes and rests, mirroring the lead strings.

High Strings

A single staff of music in bass clef with a key signature of one sharp. It contains a melodic line with eighth notes and rests.

9

Lead Vocals

Drums

Piano

Acoustic

Lead

Lead Strings (Violins)

Low Strings

High Strings

10

Lead Vocals

Cymbals

Drums

Shakers

Tambourine/Claps

Piano

Acoustic

Lead

Bass

Lead Strings (Violins)

Low Strings

High Strings

11

Lead Vocals

Cymbals

Drums

Shakers

Tambourine/Claps

Piano

Acoustic

Lead

Bass

Lead Strings (Violins)

Low Strings

High Strings

12

Lead Vocals

Cymbals

Drums

Shakers

Tambourine/Claps

Piano

Acoustic

Lead

Bass

Lead Strings (Violins)

Low Strings

High Strings

13

Lead Vocals

Cymbals

Drums

Shakers

Tambourine/Claps

Piano

Acoustic

Lead

Bass

Lead Strings (Violins)

Low Strings

High Strings

14

Lead Vocals

Cymbals

Drums

Shakers

Tambourine/Claps

Piano

Acoustic

Lead

Bass

Lead Strings (Violins)

Low Strings

High Strings

15

Lead Vocals

Cymbals

Drums

Shakers

Tambourine/Claps

Piano

Acoustic

Lead

Bass

Lead Strings (Violins)

Low Strings

High Strings

16

Lead Vocals

Cymbals

Drums

Shakers

Tambourine/Claps

Piano

Acoustic

Lead

Bass

Lead Strings (Violins)

Low Strings

High Strings

17

Lead Vocals

Cymbals

Drums

Shakers

Tambourine/Claps

Piano

Acoustic

Lead

Bass

Lead Strings (Violins)

Low Strings

High Strings

18

Lead Vocals

Cymbals

Drums

Shakers

Tambourine/Claps

Piano

Acoustic

Lead

Bass

Lead Strings (Violins)

Low Strings

High Strings

19

Lead Vocals

Cymbals

Drums

Shakers

Tambourine/Claps

Piano

Acoustic

Lead

Bass

Lead Strings (Violins)

Low Strings

High Strings

20

Lead Vocals

Cymbals

Drums

Shakers

Tambourine/Claps

Piano

Acoustic

Lead

Bass

Lead Strings (Violins)

Low Strings

High Strings

21

Lead Vocals

Cymbals

Drums

Shakers

Tambourine/Claps

Piano

Acoustic

Lead

Bass

Lead Strings (Violins)

Low Strings

High Strings

22

Lead Vocals

Cymbals

Drums

Shakers

Tambourine/Claps

Piano

Acoustic

Lead

Bass

Lead Strings (Violins)

Low Strings

High Strings

23

Backup Vocals

Lead Vocals

Cymbals

Drums

Shakers

Tambourine/Claps

Piano

Acoustic

Lead

Bass

Lead Strings (Violins)

Low Strings

High Strings

24

Backup Vocals

Lead Vocals

Cymbals

Drums

Shakers

Tambourine/Claps

Piano

Acoustic

Bass

Lead Strings (Violins)

Low Strings

High Strings

25

Backup Vocals

Lead Vocals

Cymbals

Drums

Shakers

Tambourine/Claps

Piano

Acoustic

Bass

Lead Strings (Violins)

Low Strings

High Strings

1'05.9"
26.1,00
Verse

26

Lead Vocals

Cymbals

Drums

Shakers

Tambourine/Claps

Piano

Acoustic

Bass

Lead Strings (Violins)

Low Strings

High Strings

27

Lead Vocals

Cymbals

Drums

Shakers

Tambourine/Claps

Piano

Acoustic

Lead

Bass

Lead Strings (Violins)

Low Strings

High Strings

28

Lead Vocals

Cymbals

Drums

Shakers

Tambourine/Claps

Piano

Acoustic

Lead

Bass

Lead Strings (Violins)

Low Strings

High Strings

29

Lead Vocals

Cymbals

Drums

Shakers

Tambourine/Claps

Piano

Acoustic

Lead

Bass

Lead Strings (Violins)

Low Strings

High Strings

30

Lead Vocals

Cymbals

Drums

Shakers

Tambourine/Claps

Piano

Acoustic

Lead

Bass

Lead Strings (Violins)

Low Strings

High Strings

31

Lead Vocals

Cymbals

Drums

Shakers

Tambourine/Claps

Piano

Acoustic

Lead

Bass

Lead Strings (Violins)

Low Strings

High Strings

32

Lead Vocals

Cymbals

Drums

Shakers

Tambourine/Claps

Piano

Acoustic

Lead

Bass

Lead Strings (Violins)

Low Strings

High Strings

33

Lead Vocals

Cymbals

Drums

Shakers

Tambourine/Claps

Piano

Acoustic

Lead

Bass

Lead Strings (Violins)

Low Strings

High Strings

1'27.0"
34.1,00
Chorus

34

Lead Vocals

Cymbals

Drums

Shakers

Tambourine/Claps

Piano

Acoustic

Lead

Bass

Lead Strings (Violins)

Low Strings

High Strings

35

Lead Vocals

Cymbals

Drums

Shakers

Tambourine/Claps

Piano

Acoustic

Lead

Bass

Lead Strings (Violins)

Low Strings

High Strings

36

Lead Vocals

Cymbals

Drums

Shakers

Tambourine/Claps

Piano

Acoustic

Lead

Bass

Lead Strings (Violins)

Low Strings

High Strings

37

Lead Vocals

Cymbals

Drums

Shakers

Tambourine/Claps

Piano

Acoustic

Lead

Bass

Lead Strings (Violins)

Low Strings

High Strings

38

Lead Vocals

Cymbals

Drums

Shakers

Tambourine/Claps

Piano

Acoustic

Lead

Bass

Lead Strings (Violins)

Low Strings

High Strings

3

39

Backup Vocals

Lead Vocals

Cymbals

Drums

Shakers

Tambourine/Claps

Piano

Acoustic

Lead

Bass

Lead Strings (Violins)

Low Strings

High Strings

40

Backup Vocals

Lead Vocals

Cymbals

Drums

Shakers

Tambourine/Claps

Piano

Acoustic

Lead

Bass

Lead Strings (Violins)

Low Strings

High Strings

41

Backup Vocals

Lead Vocals

Cymbals

Drums

Shakers

Tambourine/Claps

Piano

Acoustic

Bass

Lead Strings (Violins)

Low Strings

High Strings

1'48.1"
42.1,00
Verse

42

Lead Vocals

Cymbals

Drums

Shakers

Tambourine/Claps

Piano

Acoustic

Bass

Lead Strings (Violins)

Low Strings

High Strings

43

Lead Vocals

Cymbals

Drums

Shakers

Tambourine/Claps

Piano

Acoustic

Bass

Lead Strings (Violins)

Low Strings

High Strings

44

Lead Vocals

Cymbals

Drums

Shakers

Tambourine/Claps

Piano

Acoustic

Bass

Lead Strings (Violins)

Low Strings

High Strings

45

Lead Vocals

Cymbals

Drums

Shakers

Tambourine/Claps

Piano

Acoustic

Bass

Lead Strings (Violins)

Low Strings

High Strings

46

Cymbals

Drums

Shakers

Tambourine/Claps

Piano

Acoustic

Bass

Lead Strings (Violins)

Low Strings

High Strings

47

Cymbals

Drums

Shakers

Tambourine/Claps

Piano

Acoustic

Bass

Lead Strings (Violins)

Low Strings

High Strings

48

Cymbals

Drums

Shakers

Tambourine/Claps

Piano

Acoustic

Bass

Lead Strings (Violins)

Low Strings

High Strings

49

Cymbals

Drums

Shakers

Tambourine/Claps

Piano

Acoustic

Bass

Lead Strings (Violins)

Low Strings

High Strings

50

Lead Vocals

Cymbals

Drums

Shakers

Piano

Acoustic

Bass

Lead Strings (Violins)

Low Strings

51

Lead Vocals

Cymbals

Drums

Shakers

Piano

Acoustic

Bass

Lead Strings (Violins)

Low Strings

52

Lead Vocals

Cymbals

Drums

Shakers

Piano

Acoustic

Bass

Lead Strings (Violins)

Low Strings

High Strings

53

Lead Vocals

Cymbals

Drums

Shakers

Piano

Acoustic

Bass

Lead Strings (Violins)

Low Strings

High Strings

54

Lead Vocals

Cymbals

Drums

Shakers

Piano

Acoustic

Bass

Lead Strings (Violins)

Low Strings

High Strings

55

Lead Vocals

Cymbals

Drums

Shakers

Piano

Acoustic

Bass

Lead Strings (Violins)

Low Strings

High Strings

56

Lead Vocals

Cymbals

Drums

Shakers

Piano

Acoustic

Bass

Lead Strings (Violins)

Low Strings

High Strings

57

Lead Vocals

Cymbals

Drums

Shakers

Piano

Acoustic

Bass

Lead Strings (Violins)

Low Strings

High Strings

58

Lead Vocals

Cymbals

Drums

Shakers

Tambourine/Claps

Piano

Acoustic

Bass

Lead Strings (Violins)

Low Strings

High Strings

59

Lead Vocals

Cymbals

Drums

Shakers

Tambourine/Claps

Piano

Acoustic

Bass

Lead Strings (Violins)

Low Strings

High Strings

60

Lead Vocals

Cymbals

Drums

Shakers

Tambourine/Claps

Piano

Acoustic

Bass

Lead Strings (Violins)

Low Strings

High Strings

61

Lead Vocals

Cymbals

Drums

Shakers

Tambourine/Claps

Piano

Acoustic

Bass

Lead Strings (Violins)

Low Strings

High Strings

62

Cymbals

Drums

Shakers

Tambourine/Claps

Piano

Acoustic

Bass

Lead Strings (Violins)

Low Strings

High Strings

63

Cymbals

Tambourine/Claps

Piano

Acoustic

Bass

Lead Strings (Violins)

Low Strings

High Strings

Detailed description of the musical score: The score is for a piece titled 'First Interlude' with a duration of 2'43.5" and a tempo of 63.1,00. It is page 57 of a larger work, starting at measure 63. The music is in 2/4 time and has a key signature of one sharp (F#). The instrumentation includes Cymbals, Tambourine/Claps, Piano, Acoustic guitar, Bass, Lead Strings (Violins), Low Strings, and High Strings. The Cymbals part has a single hit at the beginning of the first measure. The Tambourine/Claps part has a rhythmic pattern of eighth notes. The Piano part has a melodic line in the right hand and a bass line in the left hand. The Acoustic guitar part has a complex rhythmic pattern. The Bass part has a simple bass line. The Lead Strings (Violins) part has a melodic line. The Low Strings part has a simple bass line. The High Strings part has a simple bass line.

65

Lead Vocals

Tambourine/Claps

Lead Strings (Violins)

Low Strings

High Strings

67

Lead Vocals

Cymbals

Tambourine/Claps

Piano

Lead Strings (Violins)

Low Strings

High Strings

69

Lead Vocals

Cymbals

Drums

Tambourine/Claps

Piano

Lead Strings (Violins)

Low Strings

High Strings

71

Lead Vocals

Cymbals

Drums

Shakers

Tambourine/Claps

Piano

Acoustic

Bass

Lead Strings (Violins)

Low Strings

High Strings

72

Lead Vocals

Cymbals

Drums

Shakers

Tambourine/Claps

Piano

Acoustic

Bass

Lead Strings (Violins)

Low Strings

High Strings

73

Lead Vocals

Cymbals

Drums

Shakers

Tambourine/Claps

Piano

Acoustic

Bass

Lead Strings (Violins)

Low Strings

High Strings

74

Lead Vocals

Cymbals

Drums

Shakers

Tambourine/Claps

Piano

Acoustic

Bass

Lead Strings (Violins)

Low Strings

High Strings

75

Lead Vocals

Cymbals

Drums

Shakers

Tambourine/Claps

Piano

Acoustic

Lead

Bass

Lead Strings (Violins)

Low Strings

High Strings

76

Lead Vocals

Cymbals

Drums

Shakers

Tambourine/Claps

Piano

Acoustic

Lead

Bass

Lead Strings (Violins)

Low Strings

High Strings

77

Lead Vocals

Cymbals

Drums

Shakers

Tambourine/Claps

Piano

Acoustic

Lead

Bass

Lead Strings (Violins)

Low Strings

High Strings

78

Lead Vocals

Cymbals

Drums

Shakers

Tambourine/Claps

Piano

Acoustic

Lead

Bass

Lead Strings (Violins)

Low Strings

High Strings

79

Lead Vocals

Cymbals

Drums

Shakers

Tambourine/Claps

Piano

Acoustic

Lead

Bass

Lead Strings (Violins)

Low Strings

High Strings

80

Lead Vocals

Cymbals

Drums

Shakers

Tambourine/Claps

Piano

Acoustic

Lead

Bass

Lead Strings (Violins)

Low Strings

High Strings

81

Lead Vocals

Cymbals

Drums

Shakers

Tambourine/Claps

Piano

Acoustic

Lead

Bass

Lead Strings (Violins)

Low Strings

High Strings

82

Lead Vocals

Cymbals

Drums

Shakers

Tambourine/Claps

Piano

Acoustic

Lead

Bass

Lead Strings (Violins)

Low Strings

High Strings

83

84

Cymbals

Drums

Shakers

Tambourine/Claps

Piano

Acoustic

Lead

Bass

Lead Strings (Violins)

Low Strings

High Strings

85

86

87

- Drums:** Shows a drum kit part with various note values and rests.
- Piano:** A grand piano part with treble and bass clefs, featuring chords and single notes.

88

Cymbals

Drums

Shakers

Tambourine/Claps

Piano

Acoustic

Bass

Lead Strings (Violins)

Low Strings

High Strings

89

- Drums:** Shows a drum kit part with various note values and rests.

90

Cymbals

Drums

Shakers

Tambourine/Claps

Piano

Acoustic

Bass

Lead Strings (Violins)

Low Strings

High Strings

91

92

Cymbals

Drums

Shakers

Tambourine/Claps

Piano

Acoustic

Bass

Lead Strings (Violins)

Low Strings

High Strings

93

94

Cymbals

Drums

Shakers

Tambourine/Claps

Piano

Acoustic

Bass

Lead Strings (Violins)

Low Strings

High Strings

95

96

Cymbals

Drums

Shakers

Tambourine/Claps

Piano

Acoustic

Bass

Lead Strings (Violins)

Low Strings

High Strings

97

98

Cymbals

Drums

Shakers

Tambourine/Claps

Piano

Acoustic

Bass

Lead Strings (Violins)

Low Strings

High Strings

99

- Drums:** Shows a drum kit part with various note values and rests.
- Piano:** A grand piano part with treble and bass clefs, showing chords and single notes.

100

Cymbals

Drums

Shakers

Tambourine/Claps

Piano

Acoustic

Bass

Lead Strings (Violins)

Low Strings

High Strings

101

Cymbals

Drums

Shakers

Tambourine/Claps

Piano

Acoustic

Bass

Lead Strings (Violins)

Low Strings

High Strings

102

Cymbals

Drums

Shakers

Tambourine/Claps

Piano

Acoustic

Bass

Lead Strings (Violins)

Low Strings

High Strings

103

Cymbals

Drums

Shakers

Tambourine/Claps

Piano

Acoustic

Bass

Lead Strings (Violins)

Low Strings

High Strings

104

105

Cymbals

Drums

Shakers

Tambourine/Claps

Piano

Acoustic

Bass

Lead Strings (Violins)

Low Strings

High Strings

106

Cymbals

Drums

Shakers

Tambourine/Claps

Piano

Acoustic

Bass

Lead Strings (Violins)

High Strings

107

Cymbals

Shakers

Tambourine/Claps

Piano

Acoustic

Bass

Lead Strings (Violins)

Low Strings

High Strings

109

Shakers

Tambourine/Claps

Piano

Lead Strings (Violins)

Low Strings

High Strings

111

Shakers

Tambourine/Claps

Piano

Lead Strings (Violins)

Low Strings

High Strings

113

Shakers

Tambourine/Claps

Piano

Lead Strings (Violins)

Low Strings

High Strings

5'00.6"
115.1,00
Outro

115

Tambourine/Claps

Lead Strings (Violins)

Low Strings

High Strings

117

Tambourine/Claps

Lead Strings (Violins)

Low Strings

High Strings

119

Tambourine/Claps

Lead Strings (Violins)

Low Strings

High Strings

121

Tambourine/Claps

Lead Strings (Violins)

Low Strings

High Strings

123

Lead Strings (Violins)

Low Strings

String Solo

High Strings

125

Lead Strings (Violins)

Low Strings

String Solo

High Strings

127

Lead Strings (Violins)

Low Strings

String Solo

High Strings

129

Lead Strings (Violins)

Low Strings

String Solo

High Strings

131

Lead Strings (Violins)

Low Strings

String Solo

High Strings

133

Lead Strings (Violins)

Low Strings

String Solo

High Strings

135

Lead Strings (Violins)

Low Strings

String Solo

High Strings

137

Lead Strings (Violins)

Low Strings

String Solo

High Strings

Crowd (No Joke)

139

Lead Strings (Violins)

Low Strings

String Solo

High Strings

Crowd (No Joke)

140

Crowd (No Joke)

141

Crowd (No Joke)

142

Crowd (No Joke)

Backup Vocals

Oasis - Whatever

♩ = 91,000092

22

25

13

40

102

Oasis - Whatever

Lead Vocals

♩ = 91,000092

8

12

16

20

24

27

31

35

40

43

4

Lead Vocals

50

55

59

67

71

75

79

82

Oasis - Whatever

Cymbals

♩ = 91,000092

9

13

17

21

25

29

33

37

41

45

V.S.

2

Cymbals

49

53

57

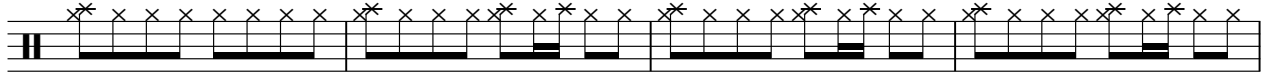

61

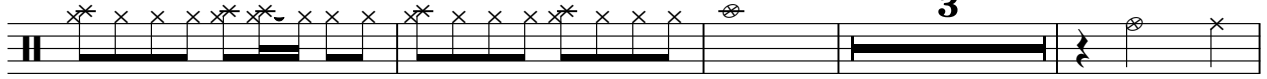

68

73

77

81

85

89

Cymbals

93

97

101

105

36

Drums

Oasis - Whatever

♩ = 91,000092

5 3

11

16

21

25

29

34

39

43

48

V.S.

53

58

63

73

78

83

88

93

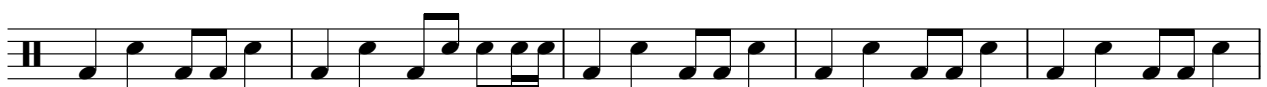

98

103

106

37

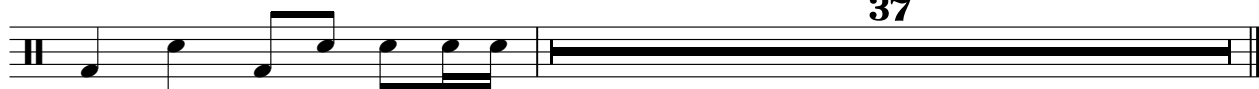

♩ = 91,000092

9

12

14

16

18

20

22

24

26

28

Shakers

30

32

34

36

38

40

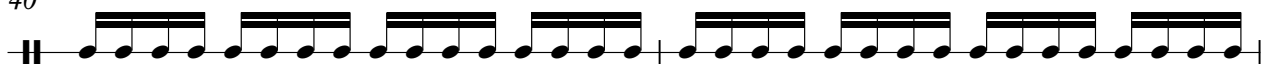

42

44

46

48

Shakers

Shakers

71

73

75

77

79

81

83

85

87

89

91

93

95

97

99

101

103

105

107

109

111

113

Tambourine/Claps

Oasis - Whatever

♩ = 91,000092

9

12

14

16

18

20

22

24

26

28

V.S.

2

Tambourine/Claps

30

32

34

36

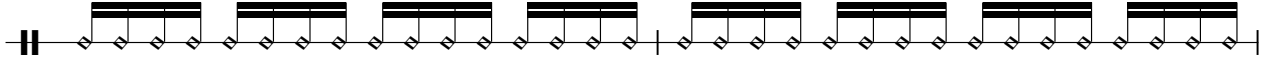

38

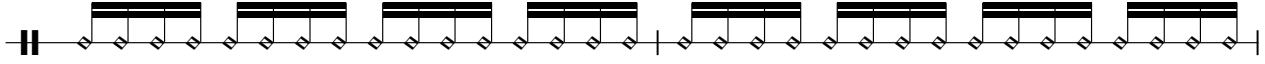

40

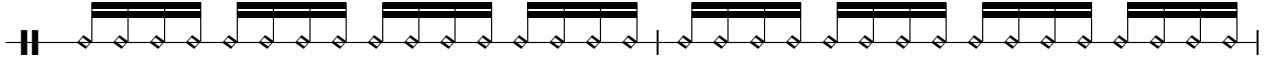

42

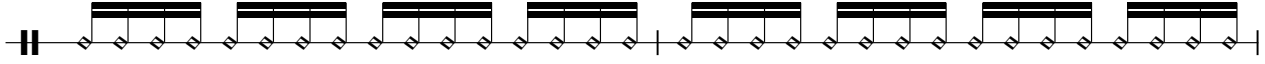

44

46

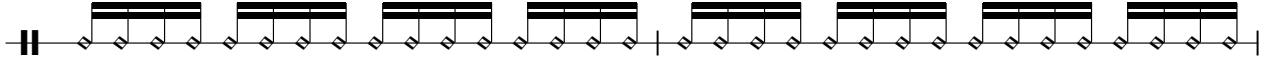

48

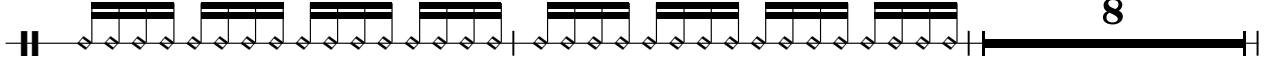

Tambourine/Claps

58

60

62

67

72

74

76

78

80

82

Tambourine/Claps

84

86

88

90

92

94

96

98

100

102

104

106

108

110

112

114

116

118

120

122

Oasis - Whatever

Piano

♩ = 91,000092

5

5

9

9

13

13

17

17

21

21

25

25

V.S.

29

33

37

41

45

49

51

53

55

57

59

61

V.S.

63

69

72

76

80

84

88

92

96

100

104

108

V.S.

112

114

Acoustic

Oasis - Whatever

♩ = 91,000092

4

6

8

10

12

14

16

18

20

V.S.

V.S.

V.S.

102

104

106

36

Lead

Oasis - Whatever

♩ = 91,000092

8

12

17

22

29

34

38

34

75

77

79

81

83

85

86

57

Bass

Oasis - Whatever

♩ = 91,000092

9

12

14

16

18

20

22

24

26

28

V.S.

30

32

34

36

38

40

42

44

46

48

50

52

54

56

58

61

63

71

73

75

77

79

81

83

85

87

89

91

93

95

97

99

101

103

105

107

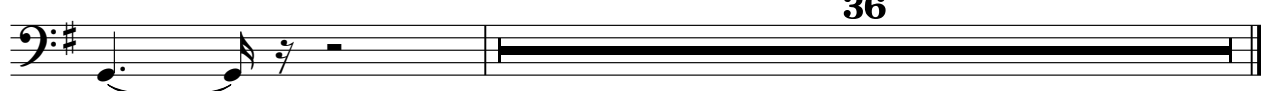

Oasis - Whatever

Lead Strings (Violins)

♩ = 91,000092

5

9

13

17

22

27

31

35

42

46

V.S.

Lead Strings (Violins)

49

51

53

55

57

59

61

63

67

71

Lead Strings (Violins)

75

79

83

87

91

95

99

103

107

111

V.S.

Lead Strings (Violins)

114

117

120

123

126

129

132

135

137

Oasis - Whatever

Low Strings

♩ = 91,000092

5

9

12

15

19

26

29

32

36

42

V.S.

Low Strings

45

6

6

48

50

52

54

56

58

60

62

66

71

74

77

80

83

86

89

92

95

98

V.S.

Low Strings

101

104

108

112

116

120

124

128

132

136

String Solo

Oasis - Whatever

♩ = 91,000092

122

128

135

4

Oasis - Whatever

High Strings

♩ = 91,000092

5

9

13

17

24

29

33

40

45

47

52

55

58

60

62

65

68

71

75

79

High Strings

83

87

91

95

99

103

107

110

113

116

V.S.

119

122

125

128

131

134

137

♩ = 91,000092

137

139

141

142
