

Oliver - Good Morning Starshine

♩ = 160,000000

Melody (BB)

Drums (BB)

Guitar (BB)

Piano (BB)

Bass (BB)

♩ = 160,000000

Strings (BB)

4

Melody (BB)

Drums (BB)

Guitar (BB)

Piano (BB)

Bass (BB)

6

Melody (BB)

Drums (BB)

Guitar (BB)

Piano (BB)

Bass (BB)

8

Melody (BB)

Drums (BB)

Guitar (BB)

Piano (BB)

Bass (BB)

10

Melody (BB)

Drums (BB)

Guitar (BB)

Piano (BB)

Bass (BB)

12

Melody (BB)

Drums (BB)

Guitar (BB)

Piano (BB)

Bass (BB)

14

Melody (BB)

Drums (BB)

Guitar (BB)

Piano (BB)

Bass (BB)

16

Melody (BB)

Drums (BB)

Guitar (BB)

Piano (BB)

Bass (BB)

18

Melody (BB)

Drums (BB)

Guitar (BB)

Piano (BB)

Bass (BB)

20

Melody (BB)

Drums (BB)

Guitar (BB)

Piano (BB)

Bass (BB)

22

Melody (BB)

Drums (BB)

Guitar (BB)

Piano (BB)

Bass (BB)

24

Melody (BB)

Drums (BB)

Guitar (BB)

Piano (BB)

Bass (BB)

26

Melody (BB)

Drums (BB)

Guitar (BB)

Piano (BB)

Bass (BB)

28

Melody (BB)

Drums (BB)

Guitar (BB)

Piano (BB)

Bass (BB)

30

Melody (BB)

Drums (BB)

Guitar (BB)

Piano (BB)

Bass (BB)

32

Melody (BB)

Drums (BB)

Guitar (BB)

Piano (BB)

Bass (BB)

34

Melody (BB)

Drums (BB)

Guitar (BB)

Piano (BB)

Bass (BB)

36

Melody (BB)

Drums (BB)

Guitar (BB)

Piano (BB)

Bass (BB)

38

Melody (BB)

Drums (BB)

Guitar (BB)

Piano (BB)

Bass (BB)

40

Melody (BB)

Drums (BB)

Guitar (BB)

Piano (BB)

Bass (BB)

42

Melody (BB)

Drums (BB)

Guitar (BB)

Piano (BB)

Bass (BB)

44

Melody (BB)

Drums (BB)

Guitar (BB)

Piano (BB)

Bass (BB)

46

Melody (BB)

Drums (BB)

Guitar (BB)

Piano (BB)

Bass (BB)

48

Melody (BB)

Drums (BB)

Guitar (BB)

Piano (BB)

Bass (BB)

50

Melody (BB)

Drums (BB)

Guitar (BB)

Piano (BB)

Bass (BB)

52

Melody (BB)

Drums (BB)

Guitar (BB)

Piano (BB)

Bass (BB)

54

Melody (BB)

Drums (BB)

Guitar (BB)

Piano (BB)

Bass (BB)

56

Melody (BB)

Drums (BB)

Guitar (BB)

Piano (BB)

Bass (BB)

58

Melody (BB)

Drums (BB)

Guitar (BB)

Piano (BB)

Bass (BB)

60

Melody (BB)

Drums (BB)

Guitar (BB)

Piano (BB)

Bass (BB)

62

Melody (BB)

Drums (BB)

Guitar (BB)

Piano (BB)

Bass (BB)

64

Melody (BB)

Drums (BB)

Guitar (BB)

Piano (BB)

Bass (BB)

66

Melody (BB)

Drums (BB)

Guitar (BB)

Piano (BB)

Bass (BB)

68

Melody (BB)

Drums (BB)

Guitar (BB)

Piano (BB)

Bass (BB)

70

Melody (BB)

Drums (BB)

Guitar (BB)

Piano (BB)

Bass (BB)

72

Melody (BB)

Drums (BB)

Guitar (BB)

Piano (BB)

Bass (BB)

74

Melody (BB)

Drums (BB)

Guitar (BB)

Piano (BB)

Bass (BB)

76

Melody (BB)

Drums (BB)

Guitar (BB)

Piano (BB)

Bass (BB)

78

Drums (BB)

Guitar (BB)

Piano (BB)

Bass (BB)

80

Drums (BB)

Guitar (BB)

Piano (BB)

Bass (BB)

82

Drums (BB)

Guitar (BB)

Piano (BB)

Bass (BB)

Bass notation for measures 82-84. The notation is in bass clef with a key signature of one sharp (F#). It features a simple bass line with eighth and sixteenth notes. Measure 84 ends with a whole note chord.

Strings (BB)

String notation for measures 82-84. The notation is in bass clef with a key signature of one sharp (F#). It features a sustained chord in measure 82, which is held through measure 83 and then resolved in measure 84.

Oliver - Good Morning Starshine

Melody (BB)

$\text{♩} = 160,000000$

2

7

12

17

21

25

30

35

40

45

V.S.

49

53

58

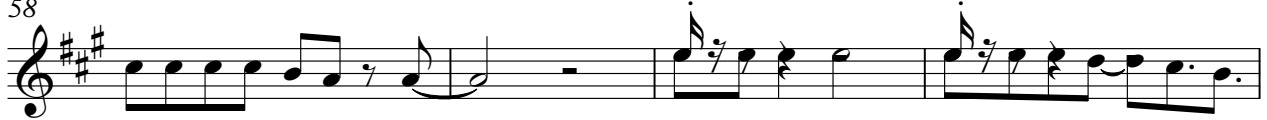

62

66

71

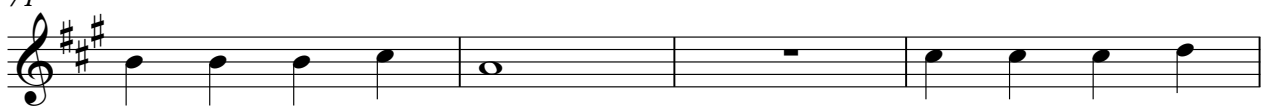

75

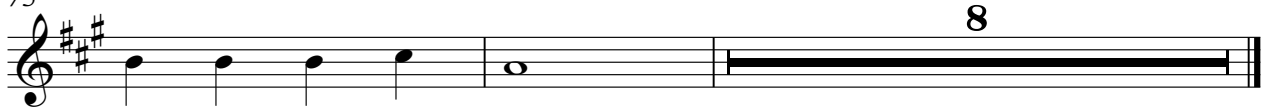

Drums (BB)

Oliver - Good Morning Starshine

♩ = 160,000000

V.S.

41

45

Four measures of music for a drum set, continuing the pattern from the previous system.

49

Four measures of music for a drum set, continuing the pattern.

53

Four measures of music for a drum set, continuing the pattern.

57

Four measures of music for a drum set, continuing the pattern.

61

Four measures of music for a drum set, continuing the pattern.

65

Four measures of music for a drum set, continuing the pattern.

69

Four measures of music for a drum set, continuing the pattern.

73

Four measures of music for a drum set, continuing the pattern.

77

Four measures of music for a drum set, continuing the pattern.

Drums (BB)

80

82

Oliver - Good Morning Starshine

Guitar (BB)

♩ = 160,000000

2

6

9

12

16

20

23

26

29

32

V.S.

Guitar (BB)

36

39

42

46

49

52

55

58

61

64

68

71

74

77

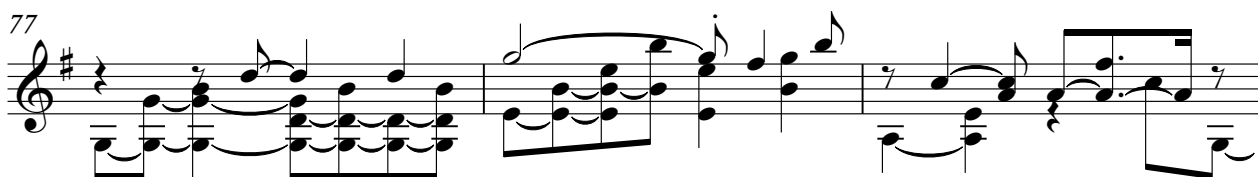

80

82

Piano (BB)

Oliver - Good Morning Starshine

♩ = 160,000000

2

6

9

12

15

18

21

24

27

29

V.S.

Piano (BB)

Piano (BB)

Bass (BB)

Oliver - Good Morning Starshine

♩ = 160,000000

2

52

57

62

67

72

77

81

Strings (BB)

Oliver - Good Morning Starshine

♩ = 160,000000

81
