

Olivia Newton-John - Physical

♩ = 120,000000

Tenor Sax 1

Tenor Sax 2

Tenor Sax 3

Drum

Melody

Guitar 2

Guitar 1

Guitar 3

Guitar 4

Heavy Guitar

Solo Guitar

Bass

♩ = 120,000000

5

Drum

Melody

Guitar 2

Guitar 1

Guitar 3

Guitar 4

Bass

9

Drum

Melody

Guitar 2

Guitar 1

Guitar 3

Guitar 4

Bass

13

Drum

Melody

Guitar 2

Guitar 1

Guitar 3

Guitar 4

Bass

17

Drum

Melody

Guitar 2

Guitar 1

Guitar 3

Guitar 4

Bass

Keyboard

21

Drum

Melody

Guitar 2

Guitar 1

Guitar 3

Guitar 4

Bass

Keyboard

25

28

32

Tenor Sax 1  
Tenor Sax 2  
Tenor Sax 3  
Drum  
Melody  
Guitar 1  
Guitar 3  
Guitar 4  
Bass  
Keyboard

36

Tenor Sax 1  
Tenor Sax 2  
Tenor Sax 3  
Drum  
Melody  
Guitar 1  
Guitar 3  
Guitar 4  
Bass  
Keyboard

40

Tenor Sax 1

Tenor Sax 2

Tenor Sax 3

Drum

Melody

Guitar 2

Guitar 1

Guitar 3

Guitar 4

Bass

Keyboard

44

Drum

Melody

Guitar 2

Guitar 1

Guitar 3

Guitar 4

Bass

Keyboard

48

Drum

Melody

Guitar 2

Guitar 1

Guitar 3

Guitar 4

Bass

Keyboard

52

Drum

Melody

Guitar 2

Guitar 1

Guitar 3

Guitar 4

Bass

Keyboard

56

Tenor Sax 1

Tenor Sax 2

Drum

Melody

Guitar 1

Guitar 3

Guitar 4

Bass

Keyboard

60

Tenor Sax 1

Tenor Sax 2

Tenor Sax 3

Drum

Melody

Guitar 1

Guitar 3

Guitar 4

Bass

Keyboard

64

Tenor Sax 1

Tenor Sax 2

Tenor Sax 3

Drum

Melody

Guitar 1

Guitar 3

Guitar 4

Heavy Guitar

Bass

Keyboard

68

Tenor Sax 1

Tenor Sax 2

Tenor Sax 3

Drum

Melody

Guitar 1

Guitar 3

Guitar 4

Heavy Guitar

Bass

Keyboard

72

Tenor Sax 1

Tenor Sax 2

Tenor Sax 3

Drum

Melody

Guitar 1

Guitar 3

Guitar 4

Solo Guitar

Bass

Keyboard

76

Tenor Sax 1

Tenor Sax 2

Tenor Sax 3

Drum

Guitar 1

Guitar 3

Guitar 4

Solo Guitar

Bass

Keyboard

80

84

88

Tenor Sax 1

Tenor Sax 2

Tenor Sax 3

Drum

Melody

Guitar 1

Guitar 3

Guitar 4

Solo Guitar

Bass

Keyboard

92

Tenor Sax 1

Tenor Sax 2

Tenor Sax 3

Drum

Melody

Guitar 1

Guitar 3

Guitar 4

Bass

Keyboard

96

Tenor Sax 1  
Tenor Sax 2  
Tenor Sax 3  
Drum  
Melody  
Guitar 1  
Guitar 3  
Guitar 4  
Bass  
Keyboard

100

Tenor Sax 1  
Tenor Sax 2  
Tenor Sax 3  
Drum  
Melody  
Guitar 1  
Guitar 3  
Guitar 4  
Bass  
Keyboard

104

Tenor Sax 1

Tenor Sax 2

Tenor Sax 3

Drum

Melody

Guitar 1

Guitar 3

Guitar 4

Solo Guitar

Bass

Keyboard

108

Tenor Sax 1

Tenor Sax 2

Tenor Sax 3

Drum

Melody

Guitar 1

Guitar 3

Guitar 4

Solo Guitar

Bass

Keyboard

112

Tenor Sax 1

Tenor Sax 2

Tenor Sax 3

Drum

Melody

Guitar 1

Guitar 3

Guitar 4

Solo Guitar

Bass

Keyboard

116

Tenor Sax 1

Tenor Sax 2

Tenor Sax 3

Drum

Melody

Guitar 1

Guitar 3

Guitar 4

Solo Guitar

Bass

Keyboard

120

Tenor Sax 1

Tenor Sax 2

Tenor Sax 3

Drum

Melody

Guitar 1

Guitar 3

Guitar 4

Solo Guitar

Bass

Keyboard

124

Tenor Sax 1

Tenor Sax 2

Tenor Sax 3

Drum

Melody

Guitar 1

Guitar 3

Guitar 4

Bass

Keyboard

128

Tenor Sax 1

Tenor Sax 2

Tenor Sax 3

Drum

Melody

Guitar 1

Guitar 3

Guitar 4

Bass

Keyboard

131

Tenor Sax 1

Tenor Sax 2

Tenor Sax 3

Drum

Melody

Guitar 1

Guitar 3

Guitar 4

Bass

Keyboard

Tenor Sax 1

Olivia Newton-John - Physical

♩ = 120,000000

24

27

31

34

38

16

57

61

65

68

72

V.S.

114

118

122

126

130

Tenor Sax 2

Olivia Newton-John - Physical

♩ = 120,000000

**24**

27

30

33

37

**16**

41

60

63

66

69

V.S.

73

76

79

82

85

89

92

95

98

101

105

108

111

114

117

121

124

127

130

Tenor Sax 3

Olivia Newton-John - Physical

♩ = 120,000000

28

31

38

61

65

72

79

86

93

95

Olivia Newton-John - Physical

Drum

♩ = 120,000000

5

9

13

17

21

25

29

33

37

V.S.

41

45

49

53

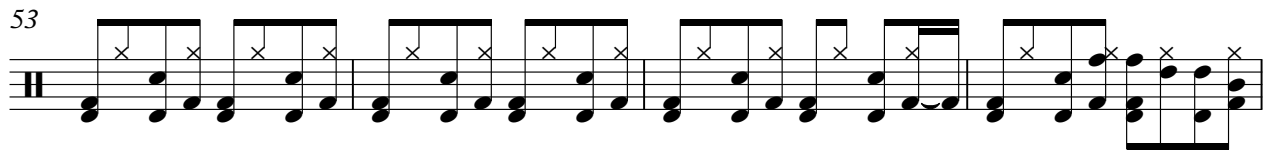

57

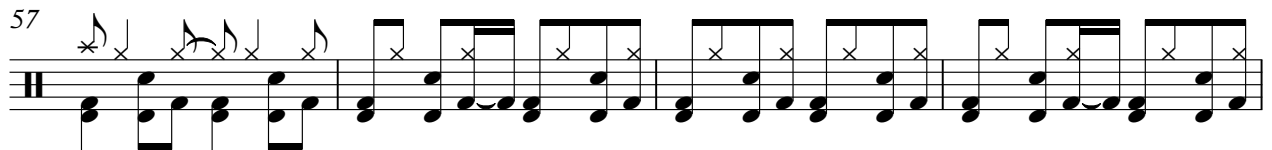

61

65

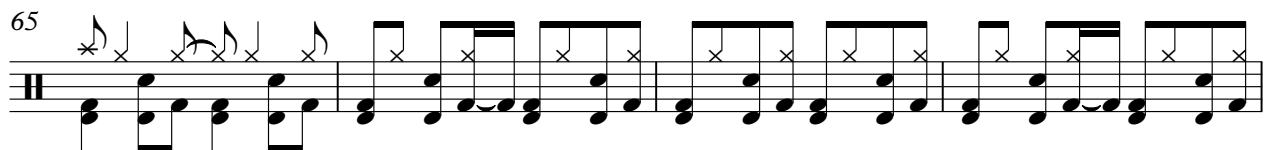

69

73

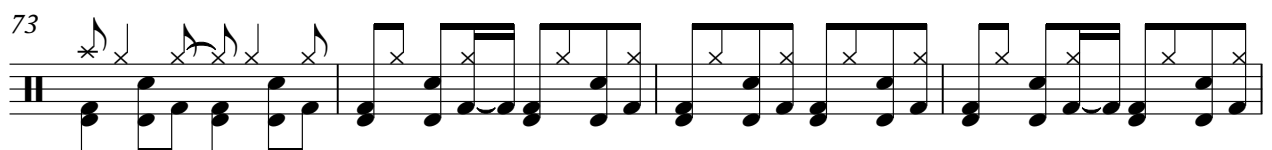

77

81

85

89

93

97

101

105

109

113

117

Drum

121

125

129

131

Olivia Newton-John - Physical

Melody

♩ = 120,000000

7

11

15

19

22

26

29

32

35

38

V.S.

42

46

50

54

58

62

66

69

73

91

94

98

101

105

113

121

129

Olivia Newton-John - Physical

Guitar 2

♩ = 120,000000

5

11

15

21

42

46

51

54

Olivia Newton-John - Physical

Guitar 1

♩ = 120,000000

6

12

18

23

27

31

35

39

44

50

55

59

63

67

71

75

79

83

87

91

95

99

103

107

111

115

119

123

127

V.S.

130

Guitar 3

Olivia Newton-John - Physical

♩ = 120,000000

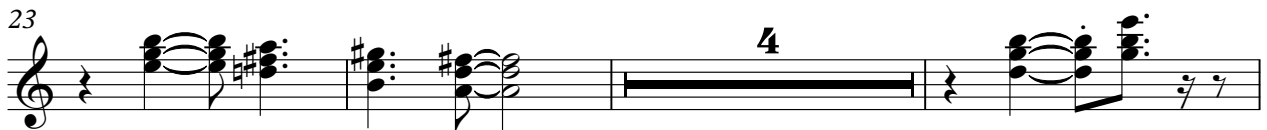

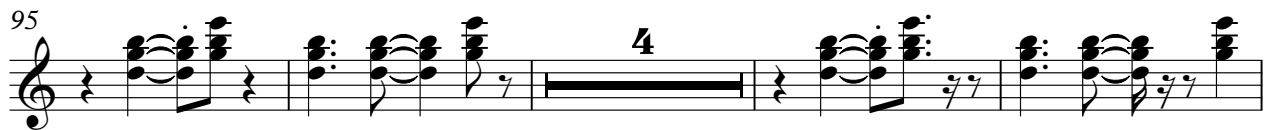
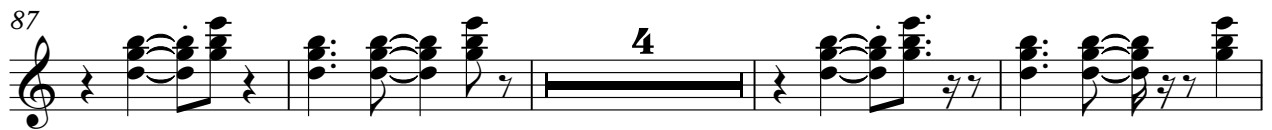
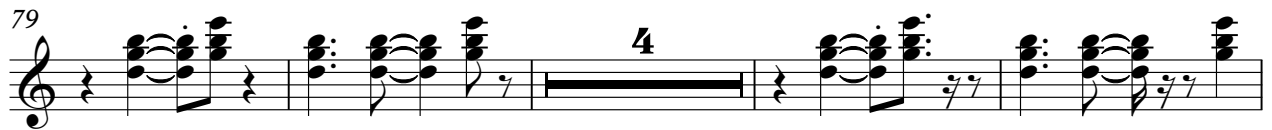
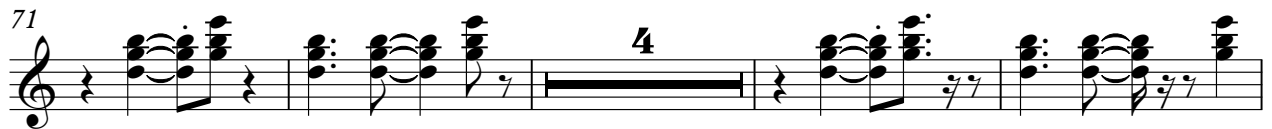
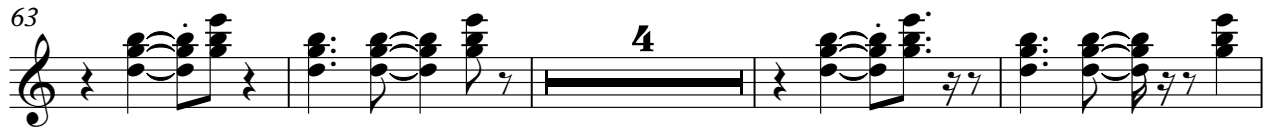
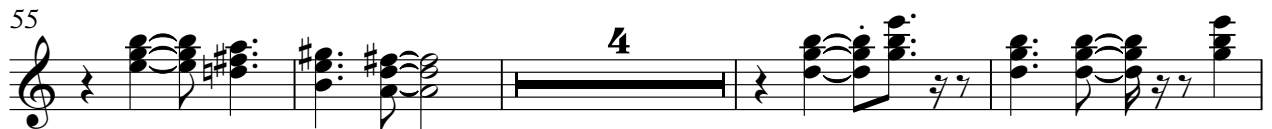

103

4

111

4

119

4

127

2

Guitar 4

Olivia Newton-John - Physical

♩ = 120,000000

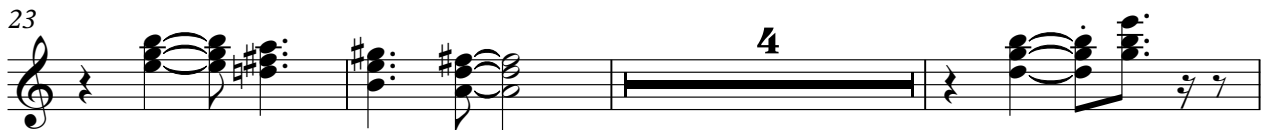

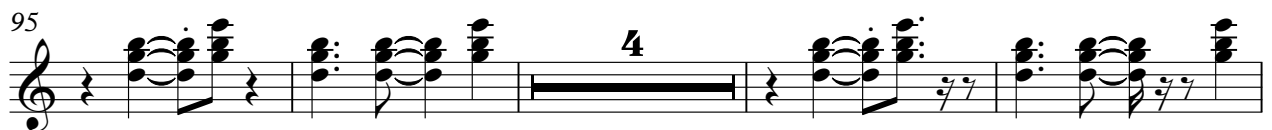
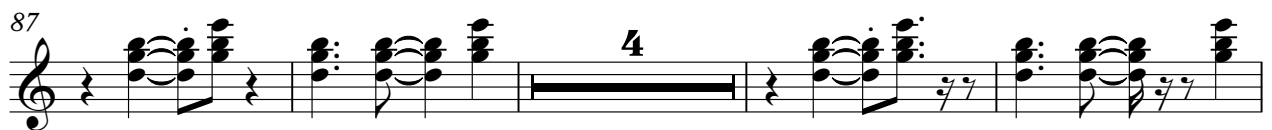
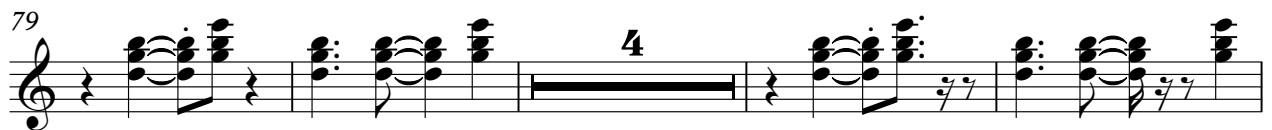
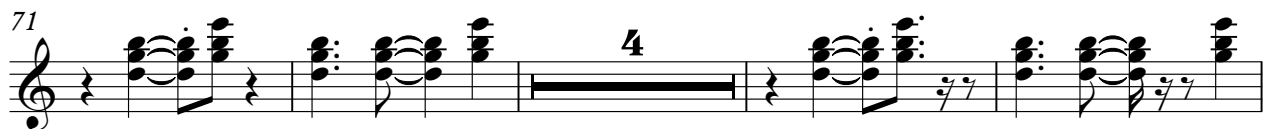
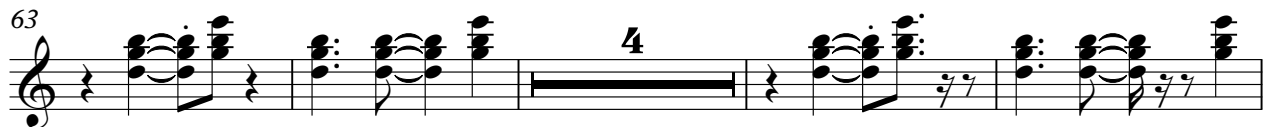
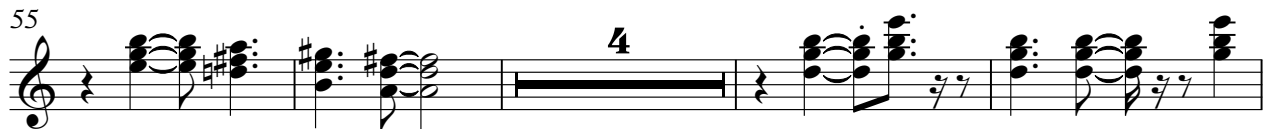

Guitar 4

3

103

4

111

4

119

4

127

2

Heavy Guitar

Olivia Newton-John - Physical

♩ = 120,000000

**63**

68

**62**

Olivia Newton-John - Physical

Solo Guitar

♩ = 120,000000

71

75

79

83

87

104

108

112

116

120

14

12

Olivia Newton-John - Physical

Bass

♩ = 120,000000

V.S.

39

43

48

52

57

60

64

67

71

75

79

83

87

91

95

99

103

107

111

115

4

Bass

119

123

127

130

Olivia Newton-John - Physical

Keyboard

♩ = 120,000000

16

21

26

31

36

41

46

51

57

62

V.S.

67

72

77

82

86

91

96

101

106

111

