

Olivia Newton-John - Please Mr. Please

1.6"
2.1,00
Please, Mr, Please (Olivia Newton John) - MII

♩ = 145,000031

Acoustic Guitar 1

Acoustic Guitar 2

Jazz Guitar

Bass

Melody 2

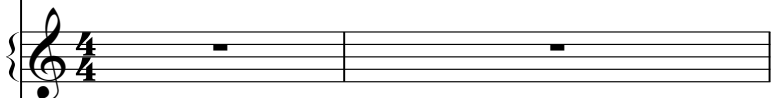

Melody 1

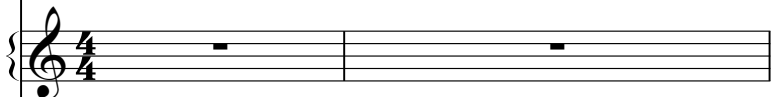

♩ = 145,000031

String Section

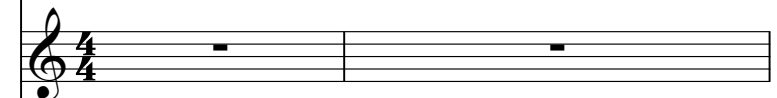

Olivia Newton John-Please, Mr, Please

Sequenced by ChartChai MeeSangNin (jeridu@geocities.com).

3

Acoustic Guitar 1

Acoustic Guitar 2

Jazz Guitar

Melody 1

Acoustic Guitar 2

4

Acoustic Guitar 1

Acoustic Guitar 2

Jazz Guitar

Melody 1

Acoustic Guitar 2

5

Acoustic Guitar 1

Acoustic Guitar 2

Jazz Guitar

Melody 1

Acoustic Guitar 2

6

Acoustic Guitar 1

Acoustic Guitar 2

Jazz Guitar

Acoustic Guitar 2

7

Acoustic Guitar 1

Acoustic Guitar 2

Jazz Guitar

Acoustic Guitar 2

8

Acoustic Guitar 1

Acoustic Guitar 2

Jazz Guitar

Acoustic Guitar 2

10

Kick Drum 1

Pedal High Hat

Ride Cymbal 1

Side Stick

Acoustic Guitar 1

Acoustic Guitar 2

Jazz Guitar

Bass

Melody 1

Acoustic Guitar 2

12

14

Kick Drum 1

Pedal High Hat

Ride Cymbal 1

Side Stick

Acoustic Guitar 1

Acoustic Guitar 2

Bass

Melody 1

Acoustic Guitar 2

15

The musical score consists of the following parts:

16

Kick Drum 1

Pedal High Hat

Ride Cymbal 1

Side Stick

Acoustic Guitar 1

Acoustic Guitar 2

Bass

Melody 1

Acoustic Guitar 2

18

The musical score consists of the following parts:

19

Kick Drum 1

Pedal High Hat

Ride Cymbal 1

Side Stick

Acoustic Guitar 1

Acoustic Guitar 2

Bass

Melody 1

Acoustic Guitar 2

20

The musical score is divided into two systems. The first system contains four drum parts: Kick Drum 1, Pedal High Hat, Ride Cymbal 1, and Side Stick. The second system contains four acoustic instrument parts: Acoustic Guitar 1, Acoustic Guitar 2, Bass, and Melody 1. The Acoustic Guitar 2 part is repeated at the bottom of the page.

Drum Set:

Acoustic Instruments:

21

Kick Drum 1

Pedal High Hat

Ride Cymbal 1

Side Stick

Acoustic Guitar 1

Acoustic Guitar 2

Bass

Melody 1

Acoustic Guitar 2

22

The musical score is divided into two systems. The first system contains four drum parts: Kick Drum 1, Pedal High Hat, Ride Cymbal 1, and Side Stick. The second system contains four acoustic instrument parts: Acoustic Guitar 1, Acoustic Guitar 2, Bass, and Melody 1. The Acoustic Guitar 2 part is repeated at the bottom of the page.

Drum Set Parts:

- Ride Cymbal 1:** A circled 'x' on the first line, followed by a whole rest on the first line.

Acoustic Instrument Parts:

23

Kick Drum 1

Pedal High Hat

Ride Cymbal 1

Side Stick

Acoustic Guitar 1

Acoustic Guitar 2

Bass

Melody 1

Acoustic Guitar 2

24

The musical score is divided into two systems. The first system contains four drum parts: Kick Drum 1, Pedal High Hat, Ride Cymbal 1, and Side Stick. The second system contains four acoustic instrument parts: Acoustic Guitar 1, Acoustic Guitar 2, Bass, and Melody 1. The Acoustic Guitar 2 part is repeated at the bottom of the page.

Drum Set Parts:

Acoustic Instrument Parts:

25

Kick Drum 1

Pedal High Hat

Ride Cymbal 1

Side Stick

Acoustic Guitar 1

Acoustic Guitar 2

Bass

Melody 1

Acoustic Guitar 2

26

27

Kick Drum 1

Pedal High Hat

Ride Cymbal 1

Side Stick

Acoustic Guitar 1

Acoustic Guitar 2

Bass

Melody 1

Acoustic Guitar 2

28

The musical score is divided into two systems. The first system contains four drum parts: Kick Drum 1, Pedal High Hat, Ride Cymbal 1, and Side Stick. The second system contains four parts: Acoustic Guitar 1, Acoustic Guitar 2, Bass, and Melody 1. The Acoustic Guitar 2 part is repeated at the bottom of the page.

Drum Set Parts:

Acoustic Guitar and Bass Parts:

Melody 1: Treble clef, key signature of one sharp. Notes: G4 (quarter), B4 (quarter), D5 (quarter), E5 (quarter), G5 (quarter), F#5 (quarter), E5 (quarter), D5 (quarter), C5 (quarter), B4 (quarter), A4 (quarter), G4 (quarter).

29

Kick Drum 1

Pedal High Hat

Ride Cymbal 1

Side Stick

Acoustic Guitar 1

Acoustic Guitar 2

Bass

Melody 1

Acoustic Guitar 2

30

31

Kick Drum 1

Pedal High Hat

Ride Cymbal 1

Side Stick

Acoustic Guitar 1

Acoustic Guitar 2

Bass

Melody 1

Acoustic Guitar 2

32

The musical score is divided into two systems. The first system contains four drum parts: Kick Drum 1, Pedal High Hat, Ride Cymbal 1, and Side Stick. The second system contains four acoustic instrument parts: Acoustic Guitar 1, Acoustic Guitar 2, Bass, and Melody 1. The Acoustic Guitar 2 part is repeated at the bottom of the page.

Drum Set Parts:

Acoustic Instrument Parts:

33

Kick Drum 1

Pedal High Hat

Ride Cymbal 1

Side Stick

Acoustic Guitar 1

Acoustic Guitar 2

Bass

Melody 1

Acoustic Guitar 2

34

The musical score is divided into two systems. The first system contains four drum parts: Kick Drum 1, Pedal High Hat, Ride Cymbal 1, and Side Stick. The second system contains four acoustic instrument parts: Acoustic Guitar 1, Acoustic Guitar 2, Bass, and Melody 1. The Acoustic Guitar 2 part is repeated at the bottom of the page.

Drum Set Parts:

Acoustic Instrument Parts:

36

37

The musical score is divided into two systems. The first system contains four drum parts: Kick Drum 1, Pedal High Hat, Ride Cymbal 1, and Side Stick. The second system contains four acoustic instrument parts: Acoustic Guitar 1, Acoustic Guitar 2, Bass, and Melody 1. The Acoustic Guitar 2 part is repeated at the bottom of the page.

Drum Set Parts:

Acoustic Instrument Parts:

38

Kick Drum 1

Pedal High Hat

Ride Cymbal 1

Side Stick

Acoustic Guitar 1

Acoustic Guitar 2

Bass

Melody 1

Acoustic Guitar 2

39

The musical score is divided into two systems. The first system contains four drum parts: Kick Drum 1, Pedal High Hat, Ride Cymbal 1, and Side Stick. The second system contains four parts: Acoustic Guitar 1, Acoustic Guitar 2, Bass, and Melody 1. The Acoustic Guitar 2 part is repeated at the bottom of the page.

Drum Set Parts:

- Ride Cymbal 1:** A circled X followed by a half rest.

Acoustic Guitar 1: Four quarter notes in treble clef with a key signature of one sharp (F#).

Acoustic Guitar 2: Treble clef with a key signature of one flat (Bb). Features a complex rhythmic pattern with a long note and a final chord.

Bass: Bass clef with a key signature of one sharp (F#). Features a simple bass line with a final chord.

Melody 1: Treble clef with a key signature of one flat (Bb). Features a simple melodic line with a final note.

40

Kick Drum 1

Pedal High Hat

Ride Cymbal 1

Side Stick

Acoustic Guitar 1

Acoustic Guitar 2

Bass

Melody 1

Acoustic Guitar 2

41

Drum Set Parts:

Acoustic Guitar and Bass Parts:

43

Snare Drum 1

Kick Drum 1

Pedal High Hat

Ride Cymbal 1

Side Stick

Acoustic Guitar 1

Acoustic Guitar 2

Jazz Guitar

Bass

Melody 2

Melody 1

String Section

Acoustic Guitar 2

44

Snare Drum 1

Kick Drum 1

Pedal High Hat

Ride Cymbal 1

Side Stick

Acoustic Guitar 1

Acoustic Guitar 2

Jazz Guitar

Bass

Melody 2

Melody 1

String Section

Acoustic Guitar 2

45

Snare Drum 1

Kick Drum 1

Pedal High Hat

Ride Cymbal 1

Side Stick

Acoustic Guitar 1

Acoustic Guitar 2

Jazz Guitar

Bass

Melody 2

Melody 1

String Section

Acoustic Guitar 2

46

Snare Drum 1

Kick Drum 1

Pedal High Hat

Ride Cymbal 1

Side Stick

Acoustic Guitar 1

Acoustic Guitar 2

Jazz Guitar

Bass

Melody 2

Melody 1

String Section

Acoustic Guitar 2

47

Snare Drum 1

Kick Drum 1

Pedal High Hat

Ride Cymbal 1

Side Stick

Acoustic Guitar 1

Acoustic Guitar 2

Jazz Guitar

Bass

Melody 2

Melody 1

String Section

Acoustic Guitar 2

48

Snare Drum 1

Kick Drum 1

Pedal High Hat

Ride Cymbal 1

Side Stick

Acoustic Guitar 1

Acoustic Guitar 2

Jazz Guitar

Bass

Melody 2

Melody 1

String Section

Acoustic Guitar 2

49

Snare Drum 1

Kick Drum 1

Pedal High Hat

Ride Cymbal 1

Side Stick

Acoustic Guitar 1

Acoustic Guitar 2

Jazz Guitar

Bass

Melody 2

Melody 1

String Section

Acoustic Guitar 2

50

Snare Drum 1

Kick Drum 1

Pedal High Hat

Ride Cymbal 1

Side Stick

Acoustic Guitar 1

Acoustic Guitar 2

Jazz Guitar

Bass

Melody 2

Melody 1

String Section

Acoustic Guitar 2

51

Snare Drum 1

Kick Drum 1

Pedal High Hat

Ride Cymbal 1

Side Stick

Acoustic Guitar 1

Acoustic Guitar 2

Jazz Guitar

Bass

Melody 2

Melody 1

String Section

Acoustic Guitar 2

52

Snare Drum 1

Kick Drum 1

Pedal High Hat

Ride Cymbal 1

Side Stick

Acoustic Guitar 1

Acoustic Guitar 2

Jazz Guitar

Bass

Melody 2

Melody 1

String Section

Acoustic Guitar 2

53

Snare Drum 1

Kick Drum 1

Pedal High Hat

Ride Cymbal 1

Side Stick

Acoustic Guitar 1

Acoustic Guitar 2

Jazz Guitar

Bass

Melody 2

Melody 1

String Section

Acoustic Guitar 2

55

Snare Drum 1

Kick Drum 1

Pedal High Hat

Ride Cymbal 1

Side Stick

Acoustic Guitar 1

Acoustic Guitar 2

Jazz Guitar

Bass

Melody 2

Melody 1

String Section

Acoustic Guitar 2

56

Snare Drum 1

Kick Drum 1

Pedal High Hat

Ride Cymbal 1

Side Stick

Acoustic Guitar 1

Acoustic Guitar 2

Jazz Guitar

Bass

Melody 2

Melody 1

String Section

Acoustic Guitar 2

57

Open High Hat

Acoustic Guitar 1

Acoustic Guitar 2

Jazz Guitar

Melody 2

Melody 1

String Section

Acoustic Guitar 2

58

Acoustic Guitar 1

Acoustic Guitar 2

Jazz Guitar

String Section

Acoustic Guitar 2

59

Acoustic Guitar 1

Acoustic Guitar 2

Jazz Guitar

String Section

Acoustic Guitar 2

60

Acoustic Guitar 1

Acoustic Guitar 2

Jazz Guitar

String Section

Acoustic Guitar 2

61

Acoustic Guitar 1

Acoustic Guitar 2

Jazz Guitar

String Section

Acoustic Guitar 2

62

Acoustic Guitar 1

Acoustic Guitar 2

Jazz Guitar

String Section

Acoustic Guitar 2

63

Acoustic Guitar 1

Acoustic Guitar 2

Jazz Guitar

Melody 1

String Section

Acoustic Guitar 2

Detailed description of the musical score: The score is written for five staves. The first staff, 'Acoustic Guitar 1', has a treble clef and a sharp sign (#) above the first measure, followed by a dotted quarter note. The second measure has a flat sign (b) above a quarter note, and the third measure has a sharp sign (#) above an eighth note. The second staff, 'Acoustic Guitar 2', has a treble clef and a sharp sign (#) above the first measure, followed by a dotted quarter note. The third measure has a sharp sign (#) above a quarter note, and the fourth measure has a sharp sign (#) above a quarter note. The fifth staff, 'Jazz Guitar', has a treble clef and a sharp sign (#) above the first measure, followed by a dotted quarter note. The second measure has a sharp sign (#) above a quarter note, and the third measure has a sharp sign (#) above a quarter note. The fourth staff, 'Melody 1', has a treble clef and a sharp sign (#) above the first measure, followed by a dotted quarter note. The second measure has a sharp sign (#) above a quarter note, and the third measure has a sharp sign (#) above a quarter note. The sixth staff, 'String Section', has a treble clef and a sharp sign (#) above the first measure, followed by a dotted quarter note. The second measure has a sharp sign (#) above a quarter note, and the third measure has a sharp sign (#) above a quarter note. The seventh staff, 'Acoustic Guitar 2', has a treble clef and a sharp sign (#) above the first measure, followed by a dotted quarter note. The second measure has a sharp sign (#) above a quarter note, and the third measure has a sharp sign (#) above a quarter note.

65

67

Measures 67-70:

68

69

Kick Drum 1

Pedal High Hat

Ride Cymbal 1

Side Stick

Acoustic Guitar 1

Acoustic Guitar 2

Jazz Guitar

Bass

Melody 1

Acoustic Guitar 2

70

- Ride Cymbal 1:** Shows a circled 'x' symbol followed by a half rest.

Acoustic Instruments Staves:

71

Kick Drum 1

Pedal High Hat

Ride Cymbal 1

Side Stick

Acoustic Guitar 1

Acoustic Guitar 2

Jazz Guitar

Bass

Melody 1

Acoustic Guitar 2

72

Kick Drum 1

Pedal High Hat

Ride Cymbal 1

Side Stick

Acoustic Guitar 1

Acoustic Guitar 2

Jazz Guitar

Bass

Melody 1

Acoustic Guitar 2

73

Kick Drum 1

Pedal High Hat

Ride Cymbal 1

Side Stick

Acoustic Guitar 1

Acoustic Guitar 2

Jazz Guitar

Bass

Melody 1

Acoustic Guitar 2

74

75

Kick Drum 1

Pedal High Hat

Ride Cymbal 1

Side Stick

Acoustic Guitar 1

Acoustic Guitar 2

Jazz Guitar

Bass

Melody 1

Acoustic Guitar 2

76

Kick Drum 1

Pedal High Hat

Ride Cymbal 1

Side Stick

Acoustic Guitar 1

Acoustic Guitar 2

Jazz Guitar

Bass

Melody 1

Acoustic Guitar 2

77

Kick Drum 1

Pedal High Hat

Ride Cymbal 1

Side Stick

Acoustic Guitar 1

Acoustic Guitar 2

Bass

Melody 1

Acoustic Guitar 2

78

The musical score is divided into two systems. The first system contains four drum parts: Kick Drum 1, Pedal High Hat, Ride Cymbal 1, and Side Stick. The second system contains four acoustic instrument parts: Acoustic Guitar 1, Acoustic Guitar 2, Bass, and Melody 1. The Acoustic Guitar 2 part is repeated at the bottom of the page.

Drum Set Parts:

Acoustic Instrument Parts:

79

Kick Drum 1

Pedal High Hat

Ride Cymbal 1

Side Stick

Acoustic Guitar 1

Acoustic Guitar 2

Bass

Melody 1

Acoustic Guitar 2

80

81

Kick Drum 1

Pedal High Hat

Ride Cymbal 1

Side Stick

Acoustic Guitar 1

Acoustic Guitar 2

Jazz Guitar

Bass

Melody 1

Acoustic Guitar 2

82

The musical score consists of the following parts:

83

Kick Drum 1

Pedal High Hat

Ride Cymbal 1

Side Stick

Acoustic Guitar 1

Acoustic Guitar 2

Jazz Guitar

Bass

Melody 1

Acoustic Guitar 2

84

85

Kick Drum 1

Pedal High Hat

Ride Cymbal 1

Side Stick

Acoustic Guitar 1

Acoustic Guitar 2

Jazz Guitar

Bass

Melody 1

Acoustic Guitar 2

86

87

Kick Drum 1

Pedal High Hat

Ride Cymbal 1

Side Stick

Acoustic Guitar 1

Acoustic Guitar 2

Jazz Guitar

Bass

Melody 1

Acoustic Guitar 2

88

89

Kick Drum 1

Pedal High Hat

Ride Cymbal 1

Side Stick

Acoustic Guitar 1

Acoustic Guitar 2

Jazz Guitar

Bass

Melody 1

Acoustic Guitar 2

90

The musical score consists of the following parts:

91

Kick Drum 1

Pedal High Hat

Ride Cymbal 1

Side Stick

Acoustic Guitar 1

Acoustic Guitar 2

Jazz Guitar

Bass

Melody 1

Acoustic Guitar 2

92

Kick Drum 1

Pedal High Hat

Ride Cymbal 1

Side Stick

Acoustic Guitar 1

Acoustic Guitar 2

Jazz Guitar

Bass

Melody 1

Acoustic Guitar 2

93

Kick Drum 1

Pedal High Hat

Ride Cymbal 1

Side Stick

Acoustic Guitar 1

Acoustic Guitar 2

Jazz Guitar

Bass

Melody 1

Acoustic Guitar 2

94

The musical score is divided into two systems. The first system contains four drum parts: Kick Drum 1, Pedal High Hat, Ride Cymbal 1, and Side Stick. The second system contains four acoustic instrument parts: Acoustic Guitar 1, Acoustic Guitar 2, Bass, and Melody 1. The Acoustic Guitar 2 part is repeated at the bottom of the page.

Drum Set Parts:

Acoustic Instrument Parts:

95

Kick Drum 1

Pedal High Hat

Ride Cymbal 1

Side Stick

Acoustic Guitar 1

Acoustic Guitar 2

Bass

Melody 1

Acoustic Guitar 2

96

Snare Drum 1

Kick Drum 1

Pedal High Hat

Ride Cymbal 1

Side Stick

Acoustic Guitar 1

Acoustic Guitar 2

Jazz Guitar

Bass

Melody 2

Melody 1

String Section

Acoustic Guitar 2

98

Snare Drum 1

Kick Drum 1

Pedal High Hat

Ride Cymbal 1

Side Stick

Acoustic Guitar 1

Acoustic Guitar 2

Jazz Guitar

Bass

Melody 2

Melody 1

String Section

Acoustic Guitar 2

99

Snare Drum 1

Kick Drum 1

Pedal High Hat

Ride Cymbal 1

Side Stick

Acoustic Guitar 1

Acoustic Guitar 2

Jazz Guitar

Bass

Melody 2

Melody 1

String Section

Acoustic Guitar 2

100

Snare Drum 1

Kick Drum 1

Pedal High Hat

Ride Cymbal 1

Side Stick

Acoustic Guitar 1

Acoustic Guitar 2

Jazz Guitar

Bass

Melody 2

Melody 1

String Section

Acoustic Guitar 2

101

The musical score is organized into two main systems. The first system contains five drum parts: Snare Drum 1, Kick Drum 1, Pedal High Hat, Ride Cymbal 1, and Side Stick. The second system contains five melodic parts: Acoustic Guitar 1, Acoustic Guitar 2, Jazz Guitar, Bass, and Melody 2. The third system contains two melodic parts: Melody 1 and String Section. The fourth system contains one melodic part: Acoustic Guitar 2. The score is written in 4/4 time with a key signature of one sharp (F#). The drum parts use standard notation with stems and flags for snare, and various symbols for cymbals and hats. The melodic parts use treble clefs and bass clefs with various note values, rests, and articulation marks.

Snare Drum 1

Kick Drum 1

Pedal High Hat

Ride Cymbal 1

Side Stick

Acoustic Guitar 1

Acoustic Guitar 2

Jazz Guitar

Bass

Melody 2

Melody 1

String Section

Acoustic Guitar 2

102

Snare Drum 1

Kick Drum 1

Pedal High Hat

Ride Cymbal 1

Side Stick

Acoustic Guitar 1

Acoustic Guitar 2

Jazz Guitar

Bass

Melody 2

Melody 1

String Section

Acoustic Guitar 2

103

Snare Drum 1

Kick Drum 1

Pedal High Hat

Ride Cymbal 1

Side Stick

Acoustic Guitar 1

Acoustic Guitar 2

Jazz Guitar

Bass

Melody 2

Melody 1

String Section

Acoustic Guitar 2

104

Snare Drum 1

Kick Drum 1

Pedal High Hat

Ride Cymbal 1

Side Stick

Acoustic Guitar 1

Acoustic Guitar 2

Jazz Guitar

Bass

Melody 2

Melody 1

String Section

Acoustic Guitar 2

105

Snare Drum 1

Kick Drum 1

Pedal High Hat

Ride Cymbal 1

Side Stick

Acoustic Guitar 1

Acoustic Guitar 2

Jazz Guitar

Bass

Melody 2

Melody 1

String Section

Acoustic Guitar 2

106

Snare Drum 1

Kick Drum 1

Pedal High Hat

Ride Cymbal 1

Side Stick

Acoustic Guitar 1

Acoustic Guitar 2

Jazz Guitar

Bass

Melody 2

Melody 1

String Section

Acoustic Guitar 2

107

Snare Drum 1

Kick Drum 1

Pedal High Hat

Ride Cymbal 1

Side Stick

Acoustic Guitar 1

Acoustic Guitar 2

Jazz Guitar

Bass

Melody 2

Melody 1

String Section

Acoustic Guitar 2

109

Snare Drum 1

Kick Drum 1

Pedal High Hat

Ride Cymbal 1

Side Stick

Acoustic Guitar 1

Acoustic Guitar 2

Jazz Guitar

Bass

Melody 2

Melody 1

String Section

Acoustic Guitar 2

110

Snare Drum 1

Kick Drum 1

Pedal High Hat

Ride Cymbal 1

Side Stick

Acoustic Guitar 1

Acoustic Guitar 2

Jazz Guitar

Bass

Melody 2

Melody 1

String Section

Acoustic Guitar 2

111

112

Snare Drum 1

Kick Drum 1

Pedal High Hat

Ride Cymbal 1

Side Stick

Acoustic Guitar 1

Acoustic Guitar 2

Jazz Guitar

Bass

String Section

Acoustic Guitar 2

113

Snare Drum 1

Kick Drum 1

Pedal High Hat

Ride Cymbal 1

Side Stick

Acoustic Guitar 1

Acoustic Guitar 2

Jazz Guitar

Bass

String Section

Acoustic Guitar 2

114 ♩ = 142,000076

Open High Hat

Acoustic Guitar 1

Acoustic Guitar 2

Jazz Guitar

Bass

String Section

Acoustic Guitar 2

♩ = 142,000076

115 ♩ = 137,999878

Acoustic Guitar 1

Acoustic Guitar 2

Jazz Guitar

String Section

Acoustic Guitar 2

♩ = 137,999878

116 ♪ = 135,500137

Acoustic Guitar 1

Acoustic Guitar 2

Jazz Guitar

String Section

Acoustic Guitar 2

117 ♪ = 132,999954

Acoustic Guitar 1

Acoustic Guitar 2

Jazz Guitar

String Section

Acoustic Guitar 2

118 $\text{♩} = 129,000076$

Acoustic Guitar 1

Acoustic Guitar 2

Jazz Guitar

String Section

$\text{♩} = 129,000076$

Acoustic Guitar 2

119 $\text{♩} = 123,999992$ $\text{♩} = 116,000084$

Acoustic Guitar 1

Acoustic Guitar 2

Jazz Guitar

String Section

$\text{♩} = 123,999992$ $\text{♩} = 116,000084$

Acoustic Guitar 2

121

Acoustic Guitar 1

Jazz Guitar

String Section

Olivia Newton-John - Please Mr. Please
Kick Drum 1

♩ = 145,000031

2 5 3

14

20

26

32

38

44

50

54

8

Sequenced by ChartChai MeeSangNin (jeridu@geocities.com).

65

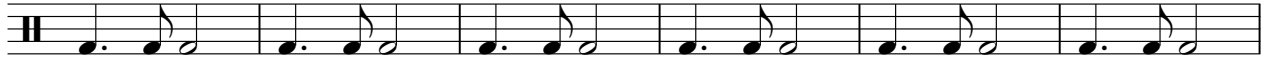

71

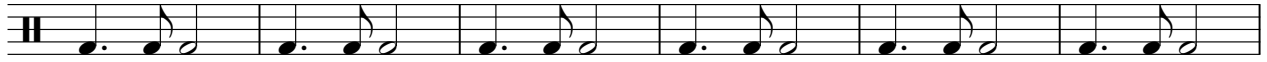

77

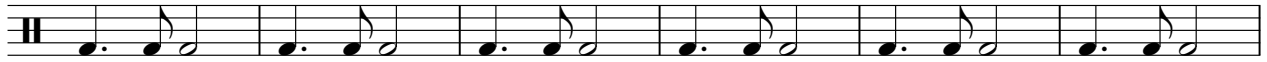

83

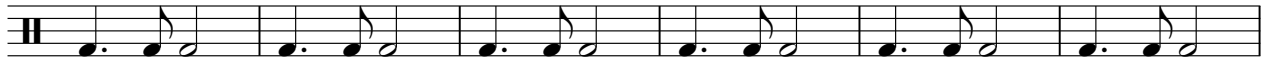

89

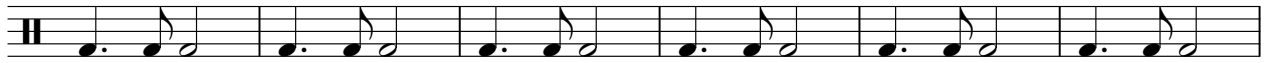

95

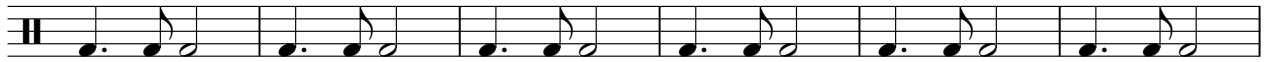

101

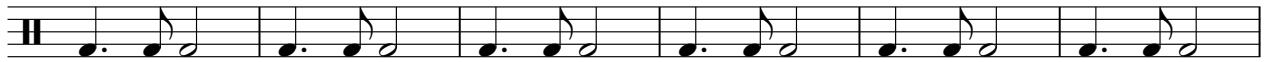

107

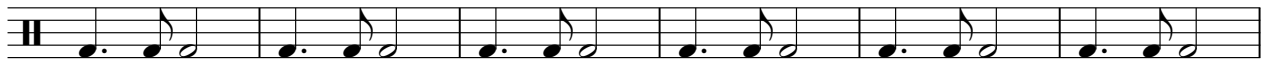

113

♩ = 142,000076 ♩ = 137,919878 ♩ = 137,919878 ♩ = 132,912950 ♩ = 123,910902 ♩ = 123,910902

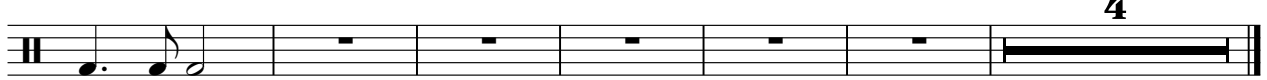

4

Olivia Newton-John - Please Mr. Please
Pedal High Hat

♩ = 145,000031

2 5 3

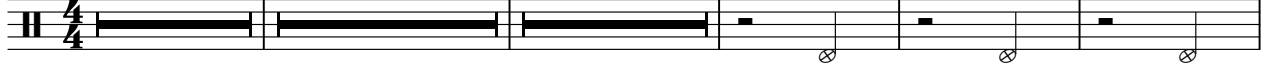

14

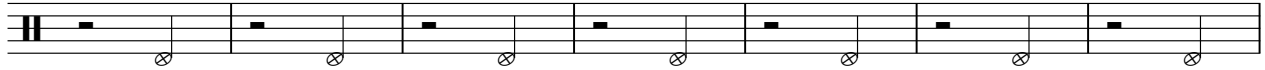

21

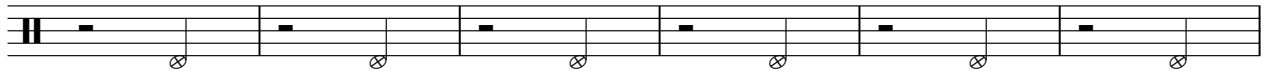

27

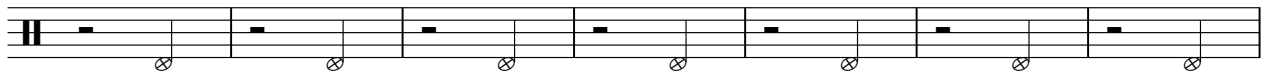

34

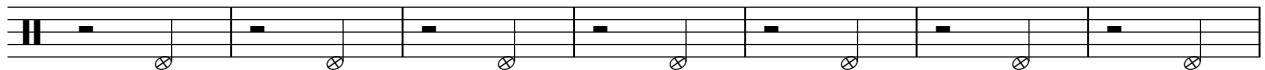

41

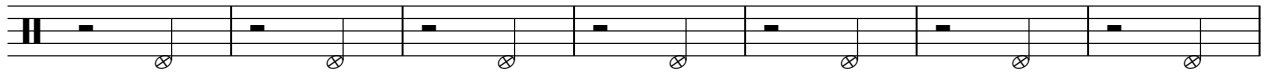

48

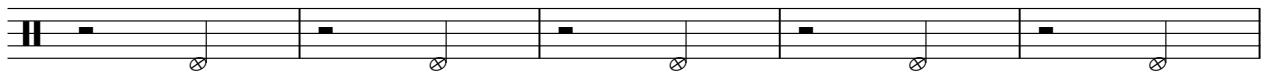

53

8

Sequenced by ChartChai MeeSangNin (jeridu@geocities.com).

2

Pedal High Hat

65

72

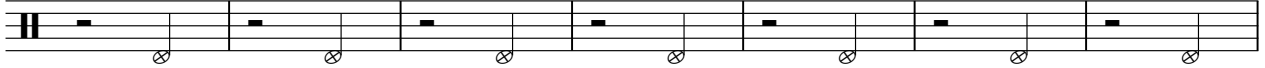

79

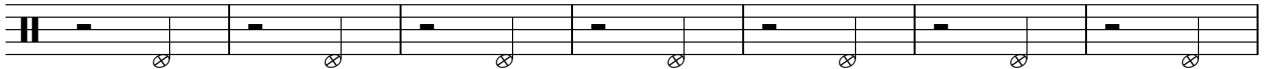

86

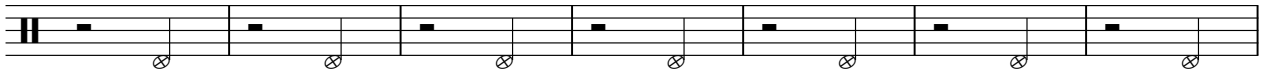

93

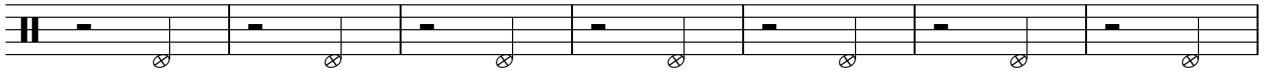

100

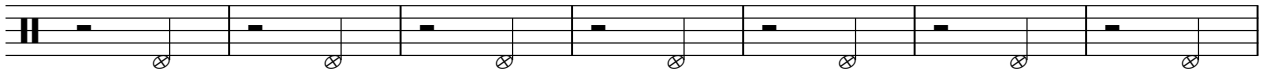

107

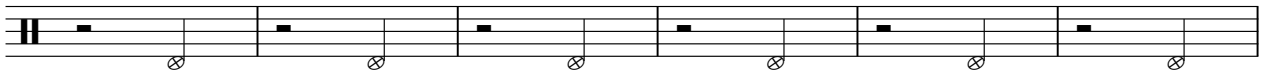

113

♩ = 142,000076 ♩ = 137,9987500137 ♩ = 132,99295000076 ♩ = 123,9969000084

4

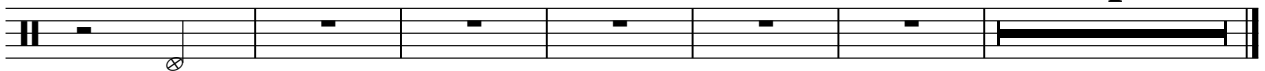

Olivia Newton-John - Please Mr. Please
Open High Hat

♩ = 145,000031

2 5 6

14

8 5 30

58

56

♩ = 142,000076 ♩ = 137,999878

116

♩ = 135,500137 ♩ = 132,999954 ♩ = 129,000076 ♩ = 123,999992 ♩ = 116,000084

4

Sequenced by ChartChai MeeSangNin (jeridu@geocities.com).

Olivia Newton-John - Please Mr. Please
Ride Cymbal 1

♩ = 145,000031

2 5 3

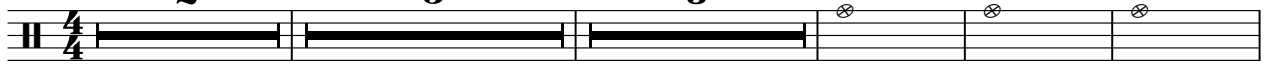

14

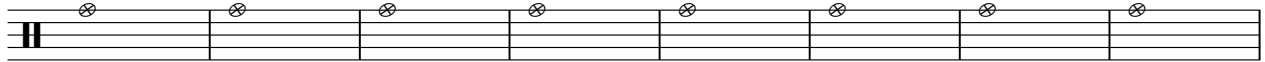

22

27

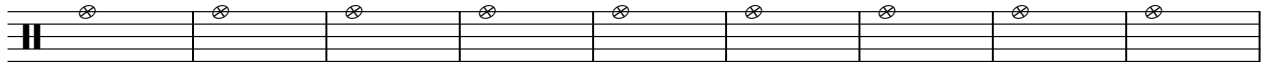

36

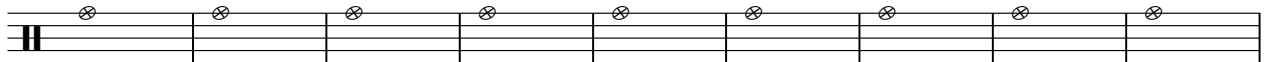

45

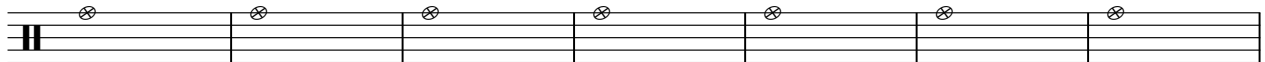

52

8

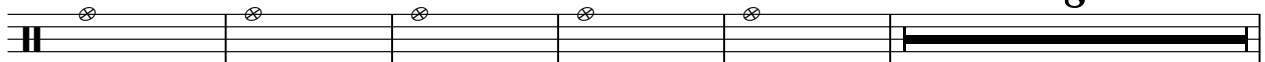

Sequenced by ChartChai MeeSangNin (jeridu@geocities.com).

2

Ride Cymbal 1

65

74

83

92

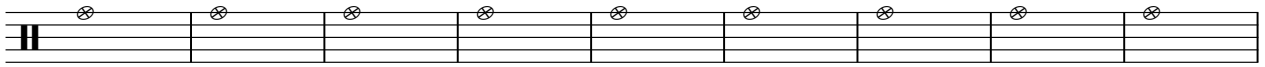

101

110

♩ = 142,000076

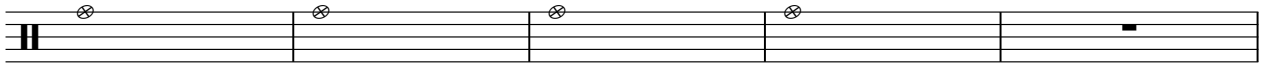

115 = 137,999878 ♩ = 135,500137 ♩ = 132,999954 ♩ = 129,000076 ♩ = 123,999992 ♩ = 116,000084

4

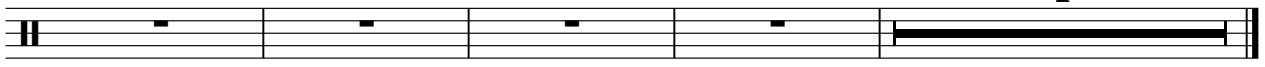

Side Stick Olivia Newton-John - Please Mr. Please

$\text{♩} = 145,000031$

4/4

2 5 3

14

21

27

34

41

48

53 8

Sequenced by ChartChai MeeSangNin (jeridu@geocities.com).

2

Side Stick

65

72

79

86

93

100

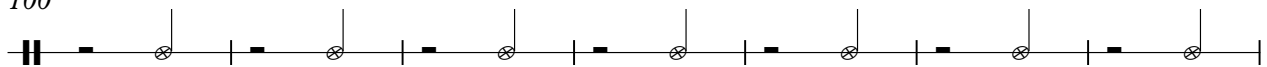

107

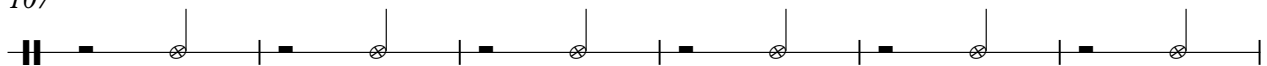

113

♩ = 142,000076 ♩ = 137,99987800137 ♩ = 132,9995400076 ♩ = 123,999000084

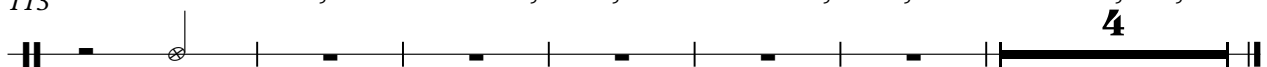

Olivia Newton-John - Please Mr. Please
Acoustic Guitar 1

♩ = 145,000031

7

13

18

22

27

33

38

43

47

Sequenced by ChartChai MeeSangNin (jeridu@geocities.com).

V.S.

51

55

60

66

72

78

84

89

94

98

102

106

110

♩ = 142,000076 ♩ = 137,999878 ♩ = 135,500137 ♩ = 132,999954

114

♩ = 129,000076 ♩ = 123,999992 ♩ = 116,000084

118

Olivia Newton-John - Please Mr. Please
Acoustic Guitar 2

♩ = 145,000031

2

5

8

11

14

17

19

22

25

27

Sequenced by ChartChai MeeSangNin (jeridu@geocities.com).

V.S.

30

33

36

39

43

46

49

52

55

58

60

62

66

69

72

75

78

81

84

87

V.S.

90

93

97

100

103

106

109

112

♩ = 142,000076

115

♩ = 137,999878

♩ = 135,500137

117

♩ = 132,999954

♩ = 129,000076

119 ♩ = 123,999992 ♩ = 116,000084

Jazz Guitar Olivia Newton-John - Please Mr. Please

♩ = 145,000031

2

8

3

14

8 5 16

45

51

58

65

2

72

3

80

85

Sequenced by ChartChai MeeSangNin (jeridu@geocities.com).

2

Jazz Guitar

91

98

104

110

$\text{♩} = 142,000076$

115 $\text{♩} = 137,999878$ $\text{♩} = 135,500137$ $\text{♩} = 132,999954$ $\text{♩} = 129,000076$

119 $\text{♩} = 123,999992$ $\text{♩} = 116,000084$

Bass Olivia Newton-John - Please Mr. Please

♩ = 145,000031

5 3

14

21

27

33

39

46

52

8

Sequenced by ChartChai MeeSangNin (jeridu@geocities.com).

65

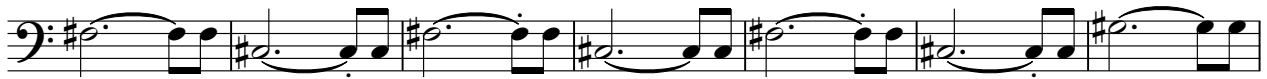

72

78

85

91

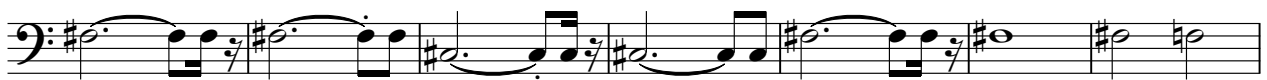

98

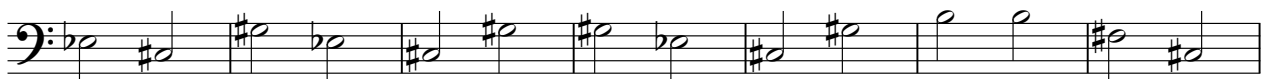

105

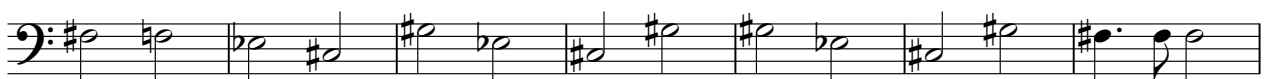

112

♩ = 142,000076 ♩ = 137,999878

116 ♩ = 135,500137 ♩ = 132,999954 ♩ = 129,000076 ♩ = 123,999992 ♩ = 116,000084

4

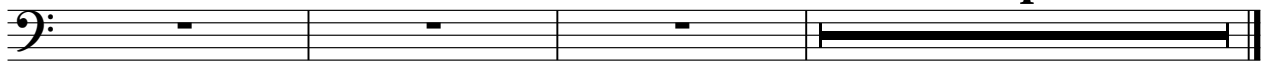

Melody 2 Olivia Newton-John - Please Mr. Please

♩ = 145,000031

5 6

14 8 5 15

43

48

53

58 38

99

104

109 2

Sequenced by ChartChai MeeSangNin (jeridu@geocities.com).

2

Melody 2

114 ♪ = 142,000076 ♪ = 137,999875 ♪ = 135,500137 ♪ = 132,999954 ♪ = 129,000076 ♪ = 126,999992 ♪ = 116,000084

4

Melody 1 Olivia Newton-John - Please Mr. Please

♩ = 145,000031

8

14

18

22

27

32

37

42

V.S.

Sequenced by ChartChai MeeSangNin (jeridu@geocities.com).

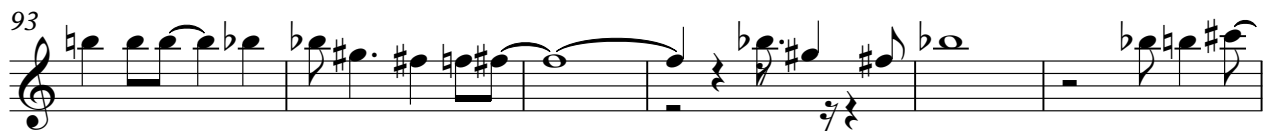
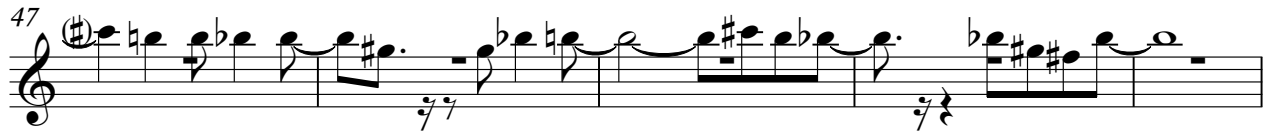

Melody 1

99

103

108

114

$\bullet = 142,000076$ $\bullet = 137,999924$ $\bullet = 137,500137$ $\bullet = 132,999954$ $\bullet = 129,000046$ $\bullet = 116,000084$

Olivia Newton-John - Please Mr. Please
String Section

♩ = 145,000031

5 6

14 8 5 16

45

52

59 32

97

104

111 ♩ = 142,000076 ♩ = 137,999878 ♩ = 135,500137

117 ♩ = 132,999954 ♩ = 129,000076 ♩ = 123,999900 ♩ = 120,00084

Sequenced by ChartChai MeeSangNin (jeridu@geocities.com).

Olivia Newton-John - Please Mr. Please
 Olivia Newton John-Please, Mr, Please

♩ = 145,000031

8

27

♩ = 142,000076 ♩ = 137,999878

116

♩ = 135,500137 ♩ = 132,999954 ♩ = 129,000076 ♩ = 123,999992 ♩ = 116,000084

Sequenced by ChartChai MeeSangNin (jeridu@geocities.com).

Olivia Newton-John - Please Mr. Please
Acoustic Guitar 2

♩ = 145,000031

2

5

8

11

14

17

20

22

24

27

Sequenced by ChartChai MeeSangNin (jeridu@geocities.com).

V.S.

30

33

36

39

43

46

49

52

55

58

60

62

66

69

72

75

78

81

84

87

V.S.

90

93

97

100

103

106

109

112

♩ = 142,000076

115

♩ = 137,999878

♩ = 135,500137

117

♩ = 132,999954

♩ = 129,000076

119 ♩ = 123,999992 ♩ = 116,000084
