

♩ = 113,999954

Electric Piano

5

D. Rec.

Perc.

E. Piano

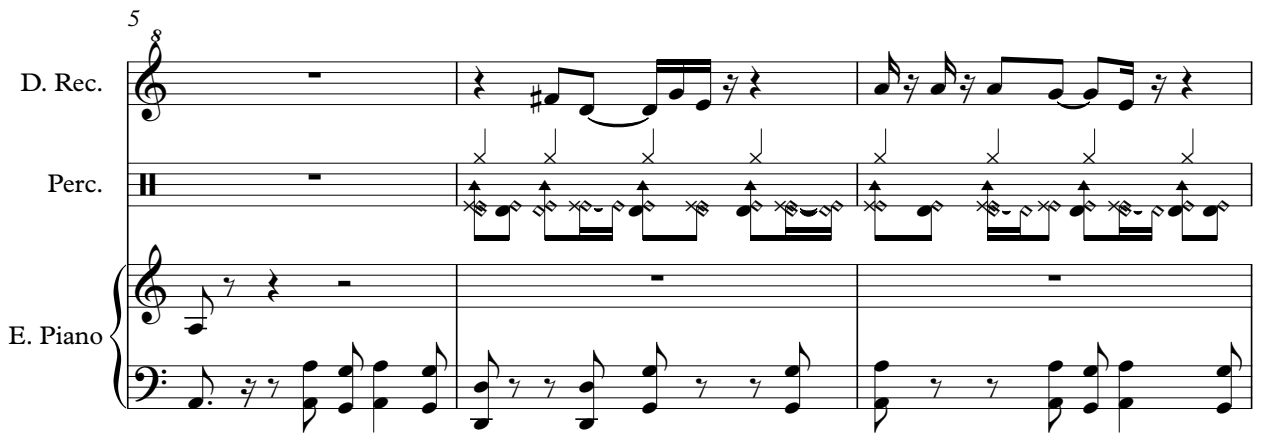

8

D. Rec.

Perc.

E. Piano

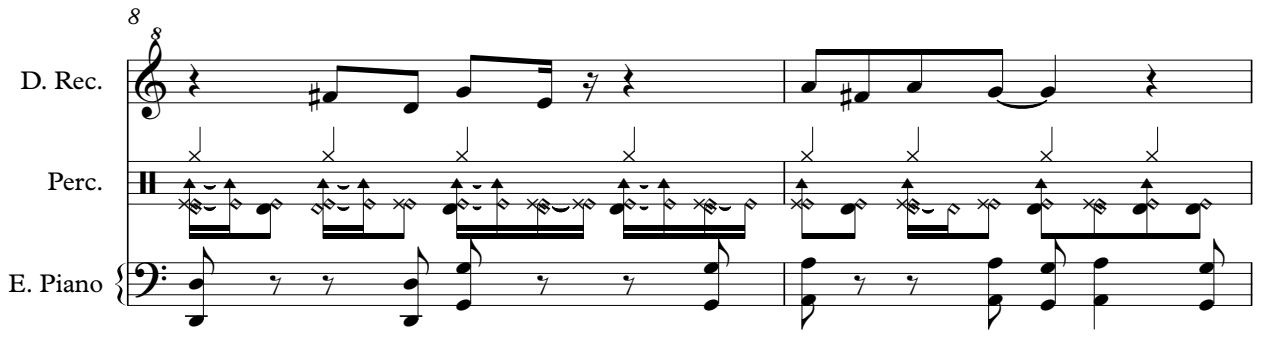

10

D. Rec.

Perc.

E. Piano

13

D. Rec.

Perc.

E. Bass

E. Piano

15

D. Rec.

Perc.

E. Bass

E. Piano

17

♩ = 117,999901

D. Rec.

Tbn.

Perc.

E. Bass

E. Piano

20

D. Rec. Tbn. Perc. E. Bass E. Piano Perc. Organ

23

D. Rec. Tbn. Perc. E. Bass E. Piano Perc. Organ

26

D. Rec.

Tbn.

Perc.

E. Bass

E. Piano

Perc. Organ

29

D. Rec.

Tbn.

Perc.

E. Bass

E. Piano

Perc. Organ

32

D. Rec.

Perc.

E. Bass

E. Piano

35  $\text{♩} = 116,000084$   $\text{♩} = 118,999924$

D. Rec.

Perc.

E. Bass

E. Piano

$\text{♩} = 116,000084$   $\text{♩} = 118,999924$

Perc. Organ

38  $\text{♩} = 120,000000$

D. Rec.

Tbn.

Perc.

E. Bass

E. Piano

$\text{♩} = 120,000000$

Perc. Organ

41

D. Rec.  
Tbn.  
Perc.  
E. Bass  
E. Piano  
Perc. Organ

44

D. Rec.  
Tbn.  
Perc.  
E. Bass  
E. Piano  
Perc. Organ

47

D. Rec.

Tbn.

Perc.

E. Bass

E. Piano

Perc. Organ

50

D. Rec.

Tbn.

Perc.

E. Bass

E. Piano

Perc. Organ

53 ♩ = 117,999901      ♩ = 120,000000

D. Rec.  
Tbn.  
Perc.  
E. Bass  
E. Piano

56

D. Rec.  
Tbn.  
Perc.  
E. Bass  
E. Piano  
Perc. Organ

58  $\text{♩} = 120,999947$

D. Rec.

Tbn.

Perc.

E. Bass

E. Piano

Perc. Organ  $\text{♩} = 120,999947$

61

D. Rec.

Tbn.

Perc.

E. Bass

E. Piano

Perc. Organ

63

D. Rec.  
Tbn.  
Perc.  
E. Bass  
E. Piano  
Perc. Organ

65

♩ = 122,000069

D. Rec.  
Tbn.  
Perc.  
E. Bass  
E. Piano  
Perc. Organ

♩ = 122,000069

68

D. Rec.

Tbn.

Perc.

E. Bass

E. Piano

Perc. Organ

71

$\text{♩} = 122,999969$

D. Rec.

Perc.

E. Bass

E. Piano

Perc. Organ

$\text{♩} = 122,999969$

73

D. Rec.  
Tbn.  
Perc.  
E. Bass  
E. Piano  
Perc. Organ

75

♩ = 105,999954      ♩ = 100,000000

D. Rec.  
Tbn.  
Perc.  
E. Bass  
E. Piano  
Perc. Organ

♩ = 105,999954      ♩ = 100,000000

78 ♩ = 102,000053      ♩ = 104,000015      ♩ = 105,999954

D. Rec.

Tbn.

Perc.

E. Piano

Perc. Organ

81 ♩ = 107,999916      ♩ = 109,999908      ♩ = 112,000061      ♩ = 113,999954      ♩ = 112,000061      ♩ = 109,999908      ♩ = 105,999954      ♩ = 107,999916      ♩ = 109,999908      ♩ = 112,000061      ♩ = 113,999954      ♩ = 109,999908      ♩ = 96,000000      ♩ = 105,999954      ♩ = 75,999969      ♩ = 88,000023      ♩ = 112,000061

D. Rec.

Tbn.

Perc.

E. Piano

Perc. Organ

85 ♩ = 67,999992 = 65,000008 ♩ = 72,000000 ♩ = 80,000000 ♩ = 75,999969 ♩ = 30,000069

D. Rec.

Perc.

E. Piano

92 ♩ = 44,000011 ♩ = 82,000038

D. Rec.

Tbn.

Perc.

E. Bass

E. Piano

Perc. Organ

93  $\text{♩} = 75,999969 \text{ ♩} = 72,000031$

D. Rec.

Tbn.

Perc.

E. Bass

E. Piano

Perc. Organ  $\text{♩} = 75,999969 \text{ ♩} = 72,000031$

# Descant Recorder

♩ = 113,999954

5

9

13

17

♩ = 117,999901

20

2

25

29

33

♩ = 116,000084      ♩ = 118,999924

37

♩ = 120,000000

39

Descant Recorder

42

46

50

♩ = 117,999901   ♩ = 120,000000

55

60

♩ = 120,999947

64

♩ = 122,000069

68

♩ = 122,999969

73

♩ = 105,999954

77

♩ = 100,000000   ♩ = 102,000053   ♩ = 104,000015   ♩ = 105,999954

81

♩ = 107,999916   ♩ = 109,999908   ♩ = 112,000054   ♩ = 110,000099   ♩ = 108,000092   ♩ = 106,000000

Descant Recorder

3

86 ♪ = 48,000000 = 72,000000 = 96,000000 = 80,000000 = 75,999969

91 ♪ = 30,000000 = 75,999969 = 82,000038 ♪ = 75,999969

# Trombone

♩ = 113,999954 **16** ♩ = 117,999901

19 **2**

24 **3**

27

30 ♩ = 116,000084 ♩ = 118,999924 **3** **2**

38 ♩ = 120,000000

42

45

49 ♩ = 117,999901 ♩ = 120,000000 **2**

54

58

61

64

♩ = 122,000069

68

♩ = 122,999969

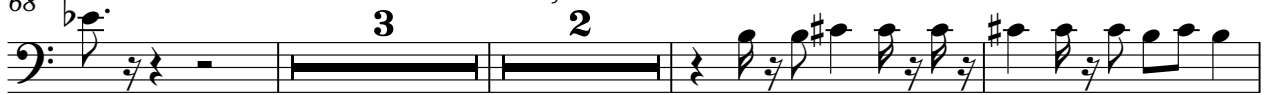

76

♩ = 105,999954 ♩ = 100,000000

♩ = 102,000053

♩ = 104,000015

80

♩ = 105,999954

♩ = 107,999916

♩ = 109,999908

♩ = 112,000015

♩ = 115,000015

♩ = 118,000015

♩ = 121,000015

♩ = 124,000015

♩ = 127,000015

♩ = 130,000015

♩ = 133,000015

♩ = 136,000015

♩ = 139,000015

♩ = 142,000015

♩ = 145,000015

♩ = 148,000015

♩ = 151,000015

♩ = 154,000015

♩ = 157,000015

♩ = 160,000015

♩ = 163,000015

♩ = 166,000015

♩ = 169,000015

♩ = 172,000015

♩ = 175,000015

♩ = 178,000015

♩ = 181,000015

♩ = 184,000015

♩ = 187,000015

♩ = 190,000015

♩ = 193,000015

♩ = 196,000015

♩ = 199,000015

♩ = 202,000015

♩ = 205,000015

♩ = 208,000015

♩ = 211,000015

♩ = 214,000015

♩ = 217,000015

♩ = 220,000015

♩ = 223,000015

♩ = 226,000015

♩ = 229,000015

♩ = 232,000015

♩ = 235,000015

♩ = 238,000015

♩ = 241,000015

♩ = 244,000015

♩ = 247,000015

♩ = 250,000015

♩ = 253,000015

♩ = 256,000015

♩ = 259,000015

♩ = 262,000015

♩ = 265,000015

♩ = 268,000015

♩ = 271,000015

♩ = 274,000015

♩ = 277,000015

♩ = 280,000015

♩ = 283,000015

♩ = 286,000015

♩ = 289,000015

♩ = 292,000015

♩ = 295,000015

♩ = 298,000015

♩ = 301,000015

♩ = 304,000015

♩ = 307,000015

♩ = 310,000015

♩ = 313,000015

♩ = 316,000015

♩ = 319,000015

♩ = 322,000015

♩ = 325,000015

♩ = 328,000015

♩ = 331,000015

♩ = 334,000015

♩ = 337,000015

♩ = 340,000015

♩ = 343,000015

♩ = 346,000015

♩ = 349,000015

♩ = 352,000015

♩ = 355,000015

♩ = 358,000015

♩ = 361,000015

♩ = 364,000015

♩ = 367,000015

♩ = 370,000015

♩ = 373,000015

♩ = 376,000015

♩ = 379,000015

♩ = 382,000015

♩ = 385,000015

♩ = 388,000015

♩ = 391,000015

♩ = 394,000015

♩ = 397,000015

♩ = 400,000015

85

♩ = 67,999920

♩ = 52,999905

♩ = 38,999890

♩ = 24,999875

♩ = 10,999860

♩ = 3,999845

♩ = 1,999830

♩ = 0,999815

♩ = 75,999969

♩ = 30,075,999969

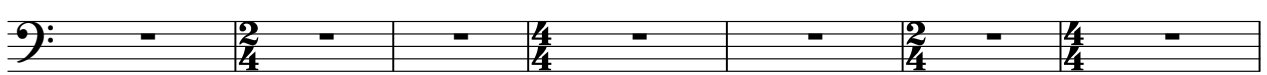

92

♩ = 44,000015

♩ = 82,000038

♩ = 75,999969

♩ = 000031

# Percussion

♩ = 113,999954

5

8

10

13

15

♩ = 117,999901

17

20

23

27

31

V.S.

2

35  $\text{♩} = 116,000084$  Percussion  $\text{♩} = 118,999924$

38  $\text{♩} = 120,000000$

41

45

49

53  $\text{♩} = 117,999901$   $\text{♩} = 120,000000$

56

59  $\text{♩} = 120,999947$

62

65  $\text{♩} = 122,000069$

Percussion

68

71

$\text{♩} = 122,999969$

74

$\text{♩} = 105,999954$

77

$\text{♩} = 100,000000$     $\text{♩} = 102,000053$     $\text{♩} = 104,000015$     $\text{♩} = 105,999954$

81

$\text{♩} = 107,999916$     $\text{♩} = 109,999908$     $\text{♩} = 112,60003,999954$     $\text{♩} = 100,60005,999954$     $\text{♩} = 88,9999$

85

$\text{♩} = 67,999902$     $\text{♩} = 52,6000000$     $\text{♩} = 48,2000000$     $\text{♩} = 96,000000$     $\text{♩} = 80,000000$     $\text{♩} = 75,999969$     $\text{♩} = 36,750000$

92

$\text{♩} = 44,000011$     $\text{♩} = 82,000038$     $\text{♩} = 75,999969$     $\text{♩} = 72,000031$

Fretless Electric Bass

♩ = 113,999954

**12**

16

♩ = 117,999901

20

24

28

32

♩ = 116,000084

36

♩ = 118,999924

♩ = 120,000000

39

43

47

V.S.

Fretless Electric Bass

51

♩ = 117,999901 ♩ = 120,000000

55

59

♩ = 120,999947

63

♩ = 122,000069

67

71

♩ = 122,999969

75

♩ = 105,999954 = 106,000000053 = 104,006999954 = 107,999999918 2,00

83

♩ = 113,999969 = 115,999999992 = 116,000000003 = 110,000000000 = 109,000000000

90

♩ = 75,999969 ♩ = 30,076000969 = 44,000000000 = 75,9999691

# Electric Piano

♩ = 113,999954

5

9

13

16

♩ = 117,999901

20

V.S.

2

Electric Piano

24

28

31

34

♩ = 116,000084 ♩ = 118,999924

♩ = 120,000000

38

42

46

49

52

$\text{♩} = 117,99990$   $\text{♩} = 120,00000$

56

$\text{♩} = 120,999947$

60

64

$\text{♩} = 122,000069$

68

Electric Piano

72 ♩ = 122,999969

75 ♩ = 105,999954      ♩ = 100,000000

78 ♩ = 102,000053      ♩ = 104,000015      ♩ = 105,999954

81 ♩ = 107,999916      ♩ = 109,999908      ♩ = 112,000000      ♩ = 109,999954      ♩ = 107,999916      ♩ = 106,0000269

85 ♩ = 67,999992      ♩ = 65,000008      ♩ = 48,20000000      ♩ = 96,000000      ♩ = 80,000000      ♩ = 64,000000      ♩ = 75,999969

91 ♩ = 30,000000      ♩ = 75,999969      ♩ = 82,000038      ♩ = 75,999969

# Percussive Organ

♩ = 113,999954      ♩ = 117,999901

17      2

22

26

30

♩ = 116,000084

3

♩ = 118,999924      ♩ = 120,000000

36

2

41

45

48

♩ = 117,999901      ♩ = 120,000000

2      3

