

Olivia Newton-John - You're the One That I Want

0.0"
1.1,00
You're the one that I need

♩ = 104,999924

6

Alto Sax

Drums

Piano 1

Muted Gt

Fingered Bs.

Synth Br. 1

8

Alto Sax

Drums

Piano 1

Muted Gt

Fingered Bs.

Synth Br. 1

10

Alto Sax

Drums

Piano 1

Muted Gt

Fingered Bs.

Synth Br. 1

12

Flute

Alto Sax

Drums

Piano 1

Muted Gt

Fingered Bs.

Synth Br. 1

14

Flute

Drums

Muted Gt

Fingered Bs.

Voice Oohs

16

Flute

Drums

Muted Gt

Fingered Bs.

Voice Oohs

18

Flute

Drums

Muted Gt

Fingered Bs.

Voice Oohs

20

Flute

Alto Sax

Drums

Muted Gt

Fingered Bs.

Voice Oohs

22

Flute

Alto Sax

Drums

Piano 1

Muted Gt

Fingered Bs.

Synth Br. 1

Voice Oohs

24

Flute

Alto Sax

Drums

Piano 1

Muted Gt

Fingered Bs.

Synth Br. 1

Voice Oohs

26

Flute

Alto Sax

Drums

Piano 1

Muted Gt

Fingered Bs.

Synth Br. 1

Voice Oohs

28

Flute

Alto Sax

Drums

Piano 1

Muted Gt

Fingered Bs.

Synth Br. 1

Voice Oohs

30

Flute

Alto Sax

Drums

Piano 1

Muted Gt

Fingered Bs.

Synth Br. 1

Voice Oohs

32

Flute

Drums

Piano 1

Muted Gt

Fingered Bs.

Synth Br. 1

34

Flute

Drums

Piano 1

Muted Gt

Fingered Bs.

Synth Br. 1

36

Flute

Drums

Piano 1

Muted Gt

Fingered Bs.

Synth Br. 1

38

Flute

Drums

Piano 1

Muted Gt

Fingered Bs.

Synth Br. 1

40

Flute

Alto Sax

Drums

Piano 1

Muted Gt

Fingered Bs.

Synth Br. 1

Voice Oohs

42

Flute

Alto Sax

Drums

Muted Gt

Fingered Bs.

Synth Br.1

Voice Oohs

44

Flute

Alto Sax

Drums

Muted Gt

Fingered Bs.

Synth Br.1

Voice Oohs

46

Flute

Alto Sax

Drums

Muted Gt

Fingered Bs.

Synth Br.1

Voice Oohs

48

Flute

Alto Sax

Drums

Piano 1

Muted Gt

Fingered Bs.

Synth Br.1

Voice Oohs

50

Flute

Alto Sax

Drums

Piano 1

Muted Gt

Fingered Bs.

Synth Br. 1

Voice Oohs

52

Flute

Alto Sax

Drums

Piano 1

Muted Gt

Fingered Bs.

Synth Br. 1

Voice Oohs

54

Flute

Alto Sax

Drums

Piano 1

Muted Gt

Fingered Bs.

Synth Br. 1

Voice Oohs

56

Flute

Alto Sax

Drums

Piano 1

Muted Gt

Fingered Bs.

Synth Br. 1

Voice Oohs

58

Flute

Alto Sax

Drums

Piano 1

Muted Gt

Fingered Bs.

Synth Br. 1

Voice Oohs

60

Flute

Alto Sax

Drums

Piano 1

Muted Gt

Fingered Bs.

Synth Br. 1

Voice Oohs

62

Flute

Alto Sax

Drums

Piano 1

Muted Gt

Fingered Bs.

Synth Br. 1

Voice Oohs

64

Flute

Alto Sax

Drums

Piano 1

Muted Gt

Fingered Bs.

Synth Br. 1

Voice Oohs

3 3

66

Flute

Alto Sax

Drums

Piano 1

Muted Gt

Fingered Bs.

Synth Br. 1

Voice Oohs

68

Flute

Alto Sax

Drums

Piano 1

Muted Gt

Fingered Bs.

Synth Br. 1

Voice Oohs

70

Flute

Alto Sax

Drums

Piano 1

Muted Gt

Fingered Bs.

Synth Br. 1

Voice Oohs

72

Flute

Alto Sax

Drums

Piano 1

Muted Gt

Fingered Bs.

Synth Br. 1

Voice Oohs

Flute

Olivia Newton-John - You're the One That I Want

♩ = 104,999924

12

16

20

24

28

33

38

43

48

52

56

60

64

68

71

Olivia Newton-John - You're the One That I Want

Drums

♩ = 104,999924

5

8

11

14

17

20

23

26

29

V.S.

32

35

38

41

44

47

50

53

56

59

62

65

68

71

Olivia Newton-John - You're the One That I Want

Piano 1

♩ = 104,999924

4

6

9

11

13

22

25

V.S.

29

32

35

37

39

41

51

55

Olivia Newton-John - You're the One That I Want

Muted Gt

♩ = 104,999924

V.S.

22

24

26

28

30

32

34

36

38

40

42

44

46

48

50

52

54

56

58

60

V.S.

62

64

66

68

70

72

Olivia Newton-John - You're the One That I Want

Fingered Bs.

♩ = 104,999924

4

7

10

13

16

19

22

25

29

V.S.

32

35

38

41

44

47

50

54

57

60

Olivia Newton-John - You're the One That I Want

Synth Br.1

♩ = 104,999924

2

10

9

24

28

36

43

V.S.

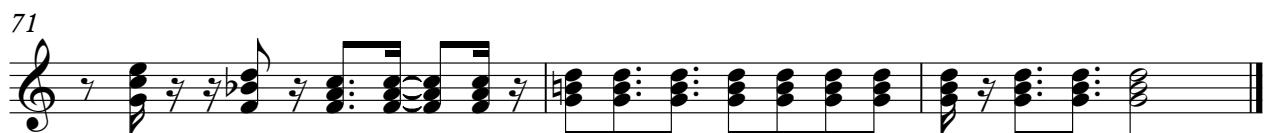
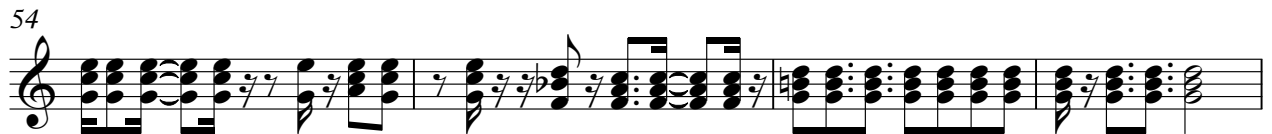

Olivia Newton-John - You're the One That I Want

Voice Oohs

♩ = 104,999924

13

16

19

23

26

30

43

46

50

53

V.S.

57

61

65

69

71

