

O Jays - Love Train

♩ = 122,999969

Tenor Saxophone

Percussion

Bongos

Jazz Guitar

5-string Fretless Electric Bass

FM Synth

♩ = 122,999969

Orchestra Hit

Viola

Solo

7

Ten. Sax.
Perc.
Bongos
J. Gtr.
E. Bass
FM
Orch. Hit
Vla.
Solo

11

Ten. Sax.
Perc.
Bongos
J. Gtr.
E. Bass
FM
Orch. Hit
Vla.
Solo

15

Ten. Sax. 

Perc. 

Bongos 

J. Gtr. 

E. Bass 

FM 

Solo 

19

Ten. Sax. 

Perc. 

Bongos 

J. Gtr. 

E. Bass 

FM 

Vla. 

Solo 

23

Ten. Sax.
Perc.
Bongos
J. Gtr.
E. Bass
FM
Orch. Hit
Vla.
Solo

26

Ten. Sax.
Perc.
Bongos
J. Gtr.
E. Bass
FM
Orch. Hit
Vla.
Solo

30

Ten. Sax.
Perc.
Bongos
J. Gtr.
E. Bass
FM
Orch. Hit
Vla.
Solo

34

Ten. Sax.
Perc.
Bongos
J. Gtr.
E. Bass
FM
Orch. Hit
Vla.
Solo

38

Ten. Sax.
Perc.
Bongos
J. Gtr.
E. Bass
FM
Solo

42

Ten. Sax.
Perc.
Bongos
J. Gtr.
E. Bass
FM
Vla.
Solo

46

Ten. Sax.
Perc.
Bongos
J. Gtr.
E. Bass
FM
Orch. Hit
Vla.
Solo

49

Ten. Sax.
Perc.
Bongos
J. Gtr.
E. Bass
FM
Orch. Hit
Vla.
Solo

52

Ten. Sax.
Perc.
Bongos
J. Gtr.
E. Bass
FM
Orch. Hit
Vla.
Solo

56

Ten. Sax.
Perc.
Bongos
J. Gtr.
E. Bass
FM
Orch. Hit
Vla.
Solo

60

Ten. Sax.

Perc.

Bongos

J. Gtr.

E. Bass

FM

Orch. Hit

Vla.

Solo

64

Ten. Sax.

Perc.

Bongos

J. Gtr.

E. Bass

FM

Orch. Hit

Vla.

Solo

68

Ten. Sax.

Perc.

Bongos

E. Bass

FM

Orch. Hit

Vla.

Solo

71

Ten. Sax.

Perc.

Bongos

E. Bass

FM

Orch. Hit

Vla.

Solo

74

77

81

Ten. Sax.
Perc.
Bongos
J. Gtr.
E. Bass
FM
Orch. Hit
Vla.
Solo

85

Ten. Sax.
Perc.
Bongos
J. Gtr.
E. Bass
FM
Orch. Hit
Vla.
Solo

89

Ten. Sax.
Perc.
Bongos
J. Gtr.
E. Bass
FM
Orch. Hit
Vla.
Solo

92

Ten. Sax.
Perc.
Bongos
J. Gtr.
E. Bass
FM
Orch. Hit
Vla.
Solo

Tenor Saxophone

O Jays - Love Train

♩ = 122,999969

7

12

16

20

24

28

33

38

41

Tenor Saxophone

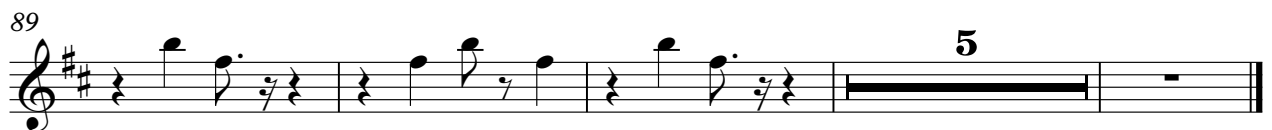
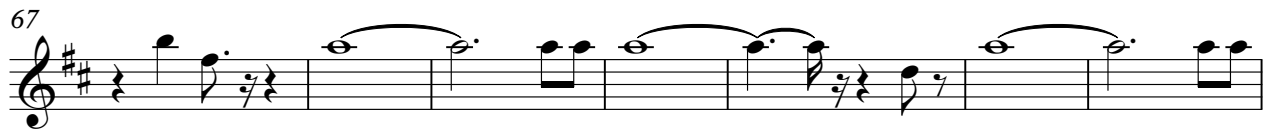
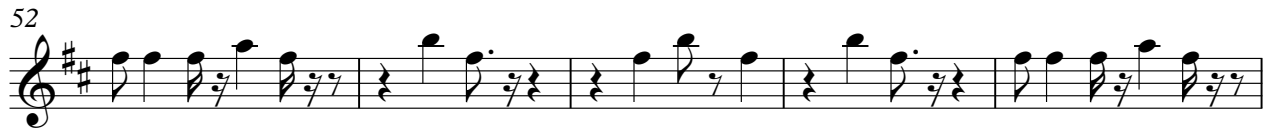

O Jays - Love Train

Percussion

♩ = 122,999969

2

6

10

13

17

20

24

27

30

34

V.S.

37

41

44

48

51

54

58

62

66

70

74

76

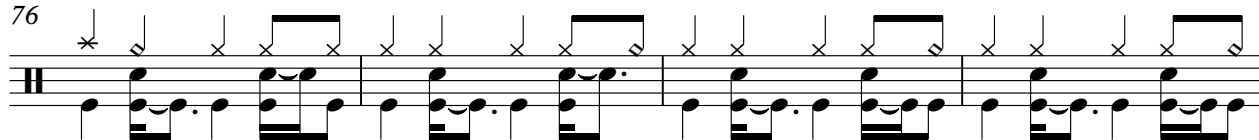

80

84

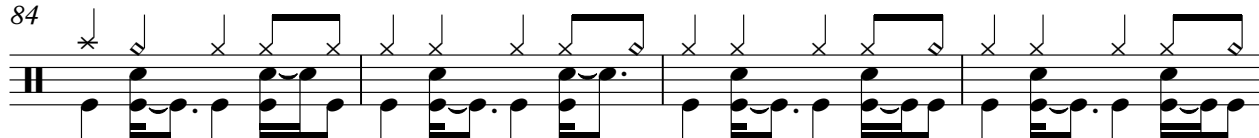

88

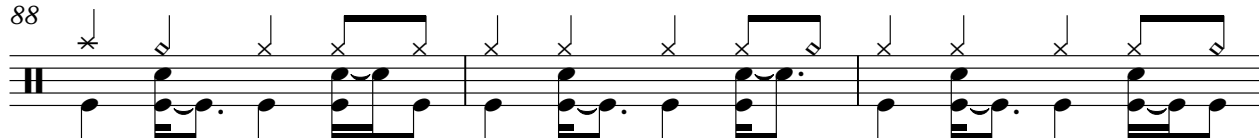

91

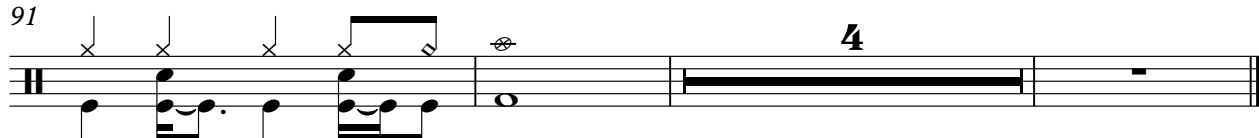

Bongos

O Jays - Love Train

♩ = 122,999969

3

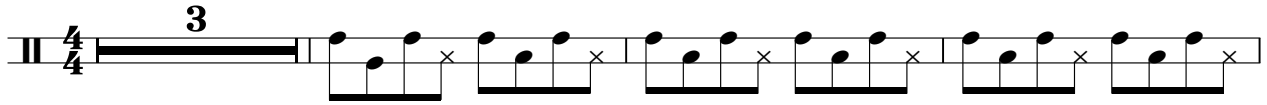

7

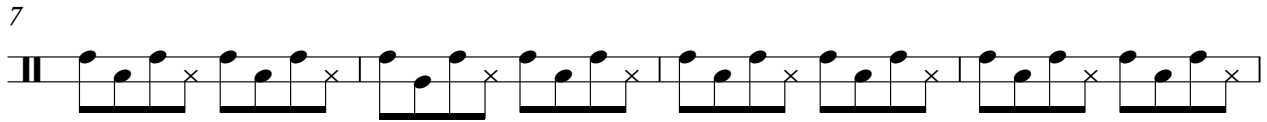

11

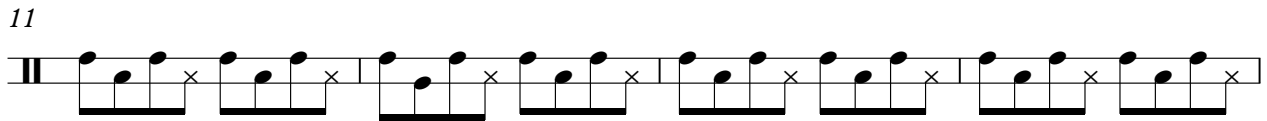

15

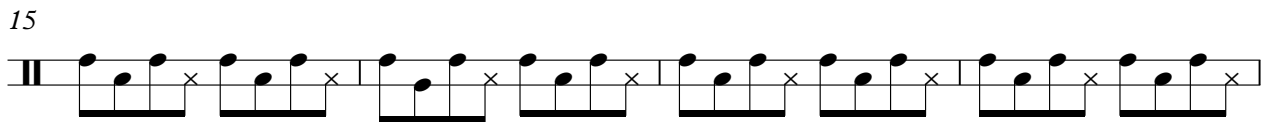

19

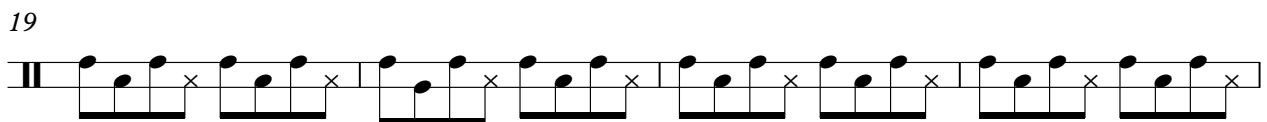

23

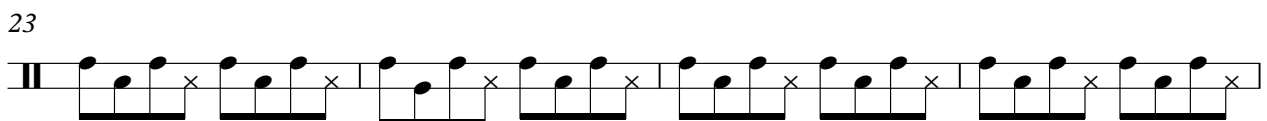

27

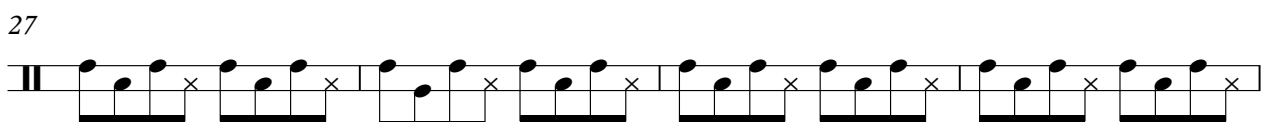

31

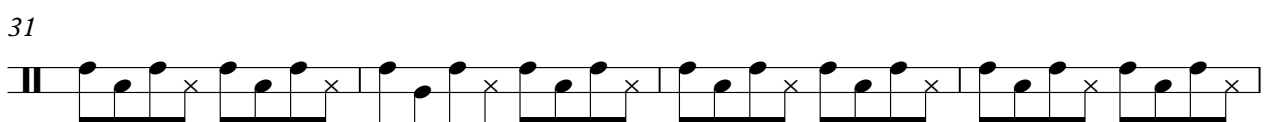

35

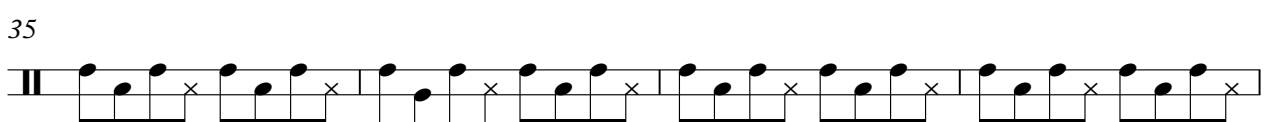

39

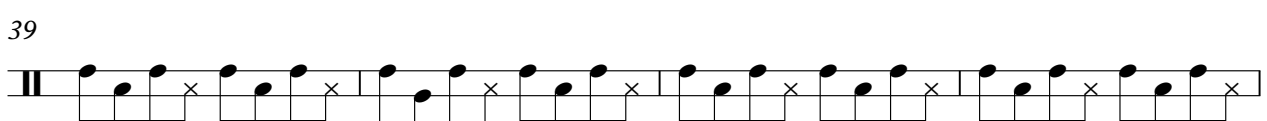

V.S.

43

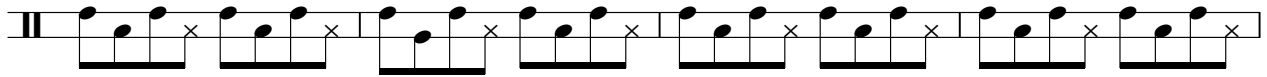

47

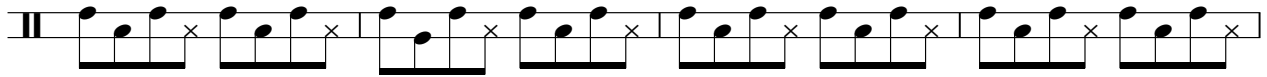

51

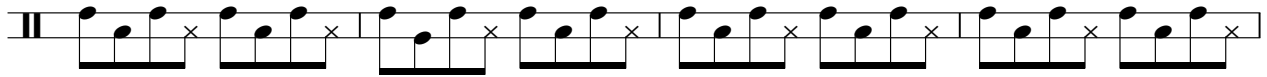

55

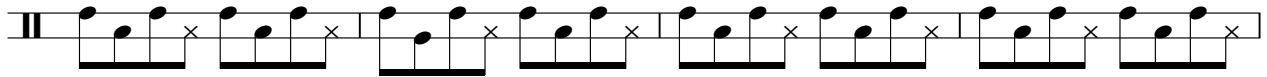

59

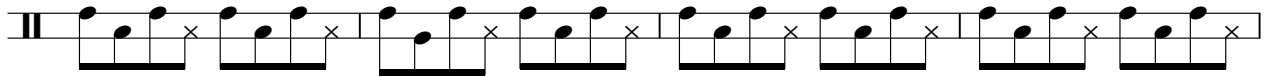

63

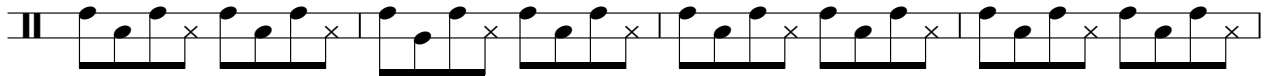

67

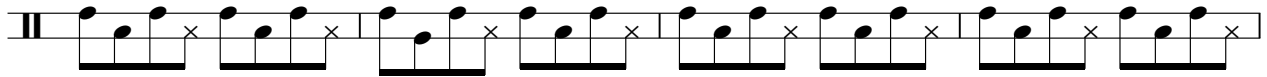

71

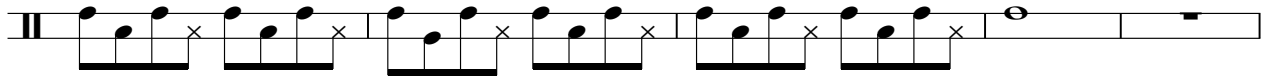

76

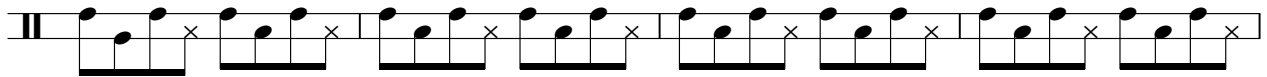

80

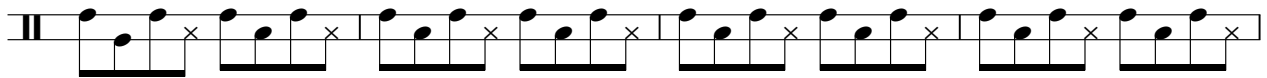

84

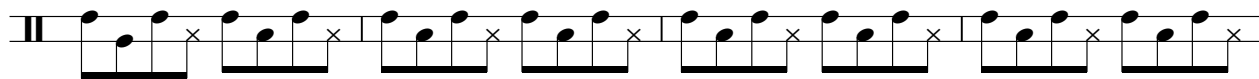

88

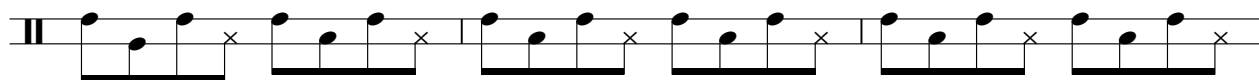

91

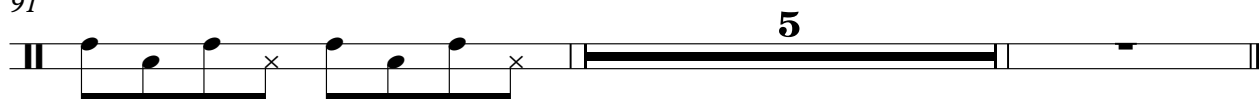

♩ = 122,999969

3

8

12

16

20

24

28

32

36

40

90

5

5-string Fretless Electric Bass O Jays - Love Train

♩ = 122,999969

3

7

11

15

19

23

27

31

35

39

V.S.

43

47

51

55

59

63

67

71

75

79

83

87

91

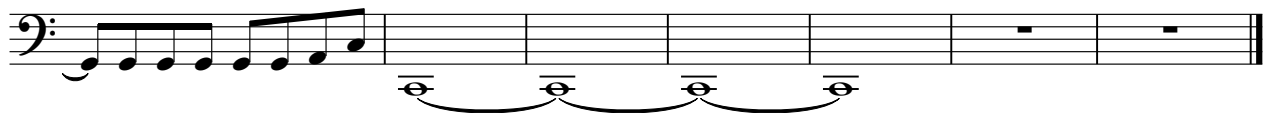

♩ = 122,999969

3

8

13

16

19

22

25

29

35

39

42

45

48

51

56

62

68

71

74

80

86

92

Orchestra Hit

O Jays - Love Train

♩ = 122,999969

7

11

11

25

30

34

11

48

52

56

60

64

V.S.

68

72

76

80

84

88

91

Viola

O Jays - Love Train

♩ = 122,999969

7

11

8

25

30

34

8

46

53

57

61

65

V.S.

2
70

Viola

76

80

84

88

92

O Jays - Love Train

Solo

♩ = 122,999969

3

7

11

14

17

20

24

27

31

35

V.S.

73

76

80

84

88

91
