

Orleans - Dance With Me

♩ = 96,999954

RECORDER

STANDARD SET1

HARP

WOODBLOCK

GUITAR

GUITAR-PITCH

BASS

E.PIANO

60'S E.PIANO

STRINGS-R

STRINGS-L

MARACAS

TRIANGLE

WINDCHIME

4

STANDARD SET1

WOODBLOCK

GUITAR

GUITAR-PITCH

BASS

E.PIANO

WINDCHIME

6

STANDARD SET1

WOODBLOCK

GUITAR

GUITAR-PITCH

BASS

E.PIANO

WINDCHIME

7

STANDARD SET1

WOODBLOCK

GUITAR

GUITAR-PITCH

BASS

E.PIANO

WINDCHIME

8

STANDARD SET1

WOODBLOCK

GUITAR

GUITAR-PITCH

BASS

E.PIANO

10

STANDARD SET1

WOODBLOCK

GUITAR

GUITAR-PITCH

BASS

E.PIANO

12

STANDARD SET1

WOODBLOCK

GUITAR

GUITAR-PITCH

BASS

E.PIANO

TRIANGLE

13

STANDARD SET1

WOODBLOCK

GUITAR

GUITAR-PITCH

BASS

E.PIANO

TRIANGLE

14

STANDARD SET1

WOODBLOCK

GUITAR

GUITAR-PITCH

BASS

E.PIANO

15

STANDARD SET1

WOODBLOCK

GUITAR

GUITAR-PITCH

BASS

E.PIANO

TRIANGLE

16

STANDARD SET1

WOODBLOCK

GUITAR

GUITAR-PITCH

BASS

E.PIANO

17

STANDARD SET1

WOODBLOCK

GUITAR

BASS

E.PIANO

18

STANDARD SET1

WOODBLOCK

GUITAR

GUITAR-PITCH

BASS

E.PIANO

TRIANGLE

20

STANDARD SET1

WOODBLOCK

GUITAR

GUITAR-PITCH

BASS

E.PIANO

TRIANGLE

21

STANDARD SET1

WOODBLOCK

GUITAR

BASS

E.PIANO

60'S E.PIANO

STRINGS-R

STRINGS-L

TRIANGLE

21

STANDARD SET1

WOODBLOCK

GUITAR

BASS

E.PIANO

60'S E.PIANO

STRINGS-R

STRINGS-L

TRIANGLE

22

STANDARD SET1

WOODBLOCK

GUITAR

GUITAR-PITCH

BASS

60'S E.PIANO

STRINGS-R

STRINGS-L

TRIANGLE

3

3

3

23

STANDARD SET1

WOODBLOCK

GUITAR

GUITAR-PITCH

BASS

E.PIANO

60'S E.PIANO

STRINGS-R

STRINGS-L

TRIANGLE

3

25

RECORDER

STANDARD SET1

WOODBLOCK

GUITAR

BASS

E.PIANO

60'S E.PIANO

STRINGS-R

STRINGS-L

TRIANGLE

27

RECORDER

STANDARD SET1

WOODBLOCK

GUITAR

GUITAR-PITCH

BASS

E.PIANO

STRINGS-R

STRINGS-L

WINDCHIME

Detailed description of the musical score: The score is for measures 27 and 28. The key signature has five sharps (F#, C#, G#, D#, A#). The Recorder part starts with a half note G4 in measure 27 and a half note F#4 in measure 28. The Standard Set 1 part starts with a half note G4 in measure 27 and a quarter note G4 in measure 28. The Woodblock part starts with a quarter note G4 in measure 27 and a quarter note F#4 in measure 28. The Guitar part starts with a half note G4 in measure 27 and a quarter note G4 in measure 28. The Guitar-Pitch part starts with a half note G4 in measure 27 and a quarter note G4 in measure 28. The Bass part starts with a half note G2 in measure 27 and a quarter note G2 in measure 28. The E. Piano part starts with a half note G4 in measure 27 and a quarter note G4 in measure 28. The Strings-R part starts with a half note G4 in measure 27 and a quarter note G4 in measure 28. The Strings-L part starts with a half note G4 in measure 27 and a quarter note G4 in measure 28. The Windchime part starts with a half note G4 in measure 27 and a quarter note G4 in measure 28.

29

RECORDER

STANDARD SET1

WOODBLOCK

GUITAR

GUITAR-PITCH

BASS

E.PIANO

STRINGS-R

STRINGS-L

MARACAS

WINDCHIME

Detailed description of the musical score: The score is for a 12-piece ensemble. The key signature is five sharps (F#, C#, G#, D#, A#). The time signature is 4/4. The instruments and their parts are: Recorder: Treble clef, plays a half note G5. Standard Set 1: Treble clef, plays a rhythmic pattern of eighth notes. Woodblock: Treble clef, has rests for the first two measures, then plays eighth notes. Guitar: Treble clef, plays chords and single notes. Guitar-Pitch: Treble clef, plays single notes. Bass: Bass clef, plays a walking bass line. E. Piano: Treble and Bass clefs, has a long sustained chord. Strings-R: Treble clef, plays a long sustained note. Strings-L: Bass clef, plays a long sustained note. Maracas: Treble clef, plays a steady eighth-note pattern. Windchime: Treble clef, has a long sustained note.

30

RECORDER

STANDARD SET1

WOODBLOCK

GUITAR

GUITAR-PITCH

BASS

E.PIANO

STRINGS-R

STRINGS-L

MARACAS

WINDCHIME

STANDARD SET1

WOODBLOCK

GUITAR

GUITAR-PITCH

BASS

E.PIANO

STRINGS-R

STRINGS-L

MARACAS

WINDCHIME

31

STANDARD SET1

WOODBLOCK

GUITAR

GUITAR-PITCH

BASS

E.PIANO

STRINGS-R

STRINGS-L

MARACAS

WINDCHIME

32

STANDARD SET1

WOODBLOCK

GUITAR

GUITAR-PITCH

BASS

E.PIANO

STRINGS-R

MARACAS

32

STANDARD SET1

WOODBLOCK

GUITAR

GUITAR-PITCH

BASS

E.PIANO

STRINGS-R

MARACAS

STANDARD SET1

WOODBLOCK

GUITAR

BASS

E.PIANO

STRINGS-R

MARACAS

33

STANDARD SET1

WOODBLOCK

GUITAR

BASS

E.PIANO

STRINGS-R

MARACAS

34

STANDARD SET1

WOODBLOCK

GUITAR

BASS

E.PIANO

STRINGS-R

MARACAS

35

STANDARD SET1

HARP

WOODBLOCK

GUITAR

GUITAR-PITCH

BASS

E.PIANO

STRINGS-R

MARACAS

35

STANDARD SET1

HARP

WOODBLOCK

GUITAR

GUITAR-PITCH

BASS

E.PIANO

STRINGS-R

MARACAS

STANDARD SET1

HARP: Treble clef, D major key signature. Measure 36 contains a complex arpeggiated figure starting on D5, moving up to A5, then down to F#5, E5, D5, and finally a whole rest.

WOODBLOCK: Treble clef, D major key signature. Measure 36 contains a rhythmic pattern of eighth notes: D4, F#4, A4, D5, F#4, A4, D4, F#4, A4, D4, F#4, A4, D4, F#4, A4, D4.

BASS: Bass clef, D major key signature. Measure 36 contains a rhythmic pattern of eighth notes: D3, F#3, A3, D4, F#3, A3, D3, F#3, A3, D3, F#3, A3, D3, F#3, A3, D3.

E.PIANO: Treble clef, D major key signature. Measure 36 contains a rhythmic pattern of eighth notes: D4, F#4, A4, D5, F#4, A4, D4, F#4, A4, D4, F#4, A4, D4, F#4, A4, D4.

STRINGS-R: Treble clef, D major key signature. Measure 36 contains a sustained chord of D4, F#4, A4, D5, F#4, A4, D4, F#4, A4, D4, F#4, A4, D4, F#4, A4, D4.

MARACAS: Treble clef, D major key signature. Measure 36 contains a rhythmic pattern of eighth notes: D4, F#4, A4, D5, F#4, A4, D4, F#4, A4, D4, F#4, A4, D4, F#4, A4, D4.

TRIANGLE: Treble clef, D major key signature. Measure 36 contains a rhythmic pattern of eighth notes: D4, F#4, A4, D5, F#4, A4, D4, F#4, A4, D4, F#4, A4, D4, F#4, A4, D4.

STANDARD SET1

WOODBLOCK

GUITAR

GUITAR-PITCH

BASS

E.PIANO

STRINGS-R

STRINGS-L

MARACAS

TRIANGLE

38

STANDARD SET1

WOODBLOCK

GUITAR

GUITAR-PITCH

BASS

E.PIANO

STRINGS-R

STRINGS-L

MARACAS

TRIANGLE

STANDARD SET1

WOODBLOCK

GUITAR

GUITAR-PITCH

BASS

E.PIANO

STRINGS-R

STRINGS-L

MARACAS

TRIANGLE

39

STANDARD SET1

WOODBLOCK

GUITAR

GUITAR-PITCH

BASS

E.PIANO

STRINGS-R

STRINGS-L

MARACAS

TRIANGLE

40

STANDARD SET1

WOODBLOCK

GUITAR

GUITAR-PITCH

BASS

E.PIANO

STRINGS-R

STRINGS-L

MARACAS

TRIANGLE

STANDARD SET1

WOODBLOCK

GUITAR

GUITAR-PITCH

BASS

E.PIANO

STRINGS-R

STRINGS-L

MARACAS

TRIANGLE

42

STANDARD SET1

WOODBLOCK

GUITAR

GUITAR-PITCH

BASS

E.PIANO

STRINGS-R

STRINGS-L

MARACAS

TRIANGLE

STANDARD SET1

WOODBLOCK

GUITAR

GUITAR-PITCH

BASS

E.PIANO

STRINGS-R

STRINGS-L

MARACAS

TRIANGLE

STANDARD SET1

45

STANDARD SET1

HARP

WOODBLOCK

GUITAR

GUITAR-PITCH

BASS

E.PIANO

STRINGS-R

STRINGS-L

MARACAS

TRIANGLE

- HARP:** A melodic line with grace notes, starting on a high note and moving downwards.
- GUITAR:** A melodic line with grace notes, starting on a high note and moving downwards.
- GUITAR-PITCH:** A single note, starting on a high note and moving downwards.
- BASS:** A melodic line with grace notes, starting on a low note and moving upwards.
- STRINGS-R:** A sustained chord, starting on a high note and moving downwards.
- STRINGS-L:** A sustained chord, starting on a low note and moving upwards.

46

STANDARD SET1

WOODBLOCK

GUITAR

GUITAR-PITCH

BASS

E.PIANO

STRINGS-R

STRINGS-L

MARACAS

TRIANGLE

46

STANDARD SET1

WOODBLOCK

GUITAR

GUITAR-PITCH

BASS

E.PIANO

STRINGS-R

STRINGS-L

MARACAS

TRIANGLE

47

STANDARD SET1

WOODBLOCK

GUITAR

BASS

E.PIANO

STRINGS-R

STRINGS-L

MARACAS

TRIANGLE

47

STANDARD SET1

WOODBLOCK

GUITAR

BASS

E.PIANO

STRINGS-R

STRINGS-L

MARACAS

TRIANGLE

48

STANDARD SET1

WOODBLOCK

GUITAR

BASS

E.PIANO

STRINGS-R

STRINGS-L

MARACAS

TRIANGLE

STANDARD SET1

WOODBLOCK

GUITAR

BASS

E.PIANO

STRINGS-R

STRINGS-L

MARACAS

TRIANGLE

49

STANDARD SET1

WOODBLOCK

GUITAR

BASS

E.PIANO

STRINGS-R

STRINGS-L

MARACAS

TRIANGLE

50

STANDARD SET1

WOODBLOCK

GUITAR

GUITAR-PITCH

BASS

E.PIANO

STRINGS-R

STRINGS-L

MARACAS

TRIANGLE

51

STANDARD SET1

WOODBLOCK

GUITAR

GUITAR-PITCH

BASS

STRINGS-R

STRINGS-L

MARACAS

TRIANGLE

STANDARD SET1

HARP: Treble clef, D major. Features a series of triplets (3) and a sextuplet (6) in the right hand.

BASS: Bass clef, D major. Features a series of triplets (3) and a sextuplet (6) in the left hand.

60'S E.PIANO: Treble and Bass clefs, D major. Features a series of triplets (3) and a sextuplet (6) in the right hand.

STRINGS-R: Treble clef, D major. Features a series of triplets (3) and a sextuplet (6) in the right hand.

STRINGS-L: Bass clef, D major. Features a series of triplets (3) and a sextuplet (6) in the left hand.

MARACAS: Treble clef, D major. Features a series of triplets (3) and a sextuplet (6) in the right hand.

TRIANGLE: Treble clef, D major. Features a series of triplets (3) and a sextuplet (6) in the right hand.

53

STANDARD SET1

HARP

WOODBLOCK

GUITAR

GUITAR-PITCH

BASS

E.PIANO

60'S E.PIANO

STRINGS-R

STRINGS-L

TRIANGLE

Detailed description of the musical score: The score is for a 12-piece ensemble. The key signature is three sharps (F#, C#, G#). Measure 53 (labeled at the top) shows the following: STANDARD SET1 has a triplet of eighth notes (F#, C#, G#) followed by a quarter note (F#); HARP has a chord of F#, C#, G#; WOODBLOCK has a quarter note (F#) followed by a quarter rest; GUITAR has a chord of F#, C#, G#; GUITAR-PITCH has a whole rest; BASS has a quarter note (F#) followed by a quarter rest; E.PIANO has a chord of F#, C#, G#; 60'S E.PIANO has a chord of F#, C#, G#; STRINGS-R has a quarter note (F#) followed by a quarter rest; STRINGS-L has a quarter note (F#) followed by a quarter rest; TRIANGLE has a quarter note (F#) followed by a quarter rest. Measure 54 shows: STANDARD SET1 has a quarter note (F#) followed by a quarter rest; HARP has a whole rest; WOODBLOCK has a quarter note (F#) followed by a quarter rest; GUITAR has a chord of F#, C#, G#; GUITAR-PITCH has a whole rest; BASS has a quarter note (F#) followed by a quarter rest; E.PIANO has a chord of F#, C#, G#; 60'S E.PIANO has a chord of F#, C#, G#; STRINGS-R has a quarter note (F#) followed by a quarter rest; STRINGS-L has a quarter note (F#) followed by a quarter rest; TRIANGLE has a quarter note (F#) followed by a quarter rest.

54

STANDARD SET1

HARP

WOODBLOCK

GUITAR

GUITAR-PITCH

BASS

E.PIANO

60'S E.PIANO

STRINGS-R

STRINGS-L

TRIANGLE

3

3

55

STANDARD SET1

WOODBLOCK

GUITAR

GUITAR-PITCH

BASS

E.PIANO

60'S E.PIANO

STRINGS-R

STRINGS-L

TRIANGLE

57

RECORDER

STANDARD SET1

WOODBLOCK

GUITAR

BASS

E.PIANO

STRINGS-R

STRINGS-L

TRIANGLE

Detailed description of the musical score: The score is for a 12/8 time signature piece in D major. Measure 57 is the starting point. The Recorder part has a whole rest in measure 57, then eighth notes in measures 58-60. The Standard Set 1 part has a triplet of eighth notes in measure 57, followed by eighth and sixteenth notes. The Woodblock part has eighth notes in measures 57-58 and rests in measures 59-60. The Guitar part has eighth and sixteenth notes throughout. The Bass part has eighth and quarter notes. The E. Piano part has chords and eighth notes. The Strings-R part has chords and eighth notes. The Strings-L part has eighth and quarter notes. The Triangle part has eighth notes in measures 57-58 and rests in measures 59-60.

59

RECORDER

STANDARD SET1

WOODBLOCK

GUITAR

GUITAR-PITCH

BASS

E.PIANO

STRINGS-R

STRINGS-L

WINDCHIME

Detailed description of the musical score: The score is for measures 59 and 60. The key signature is D major (F# and C#). Measure 59: Recorder plays a half note D5. Standard Set 1 plays a half note D4. Woodblock plays a whole note D5. Guitar plays a whole note D5. Guitar-Pitch plays a whole note D5. Bass plays a half note D4. E. Piano plays a whole note D4. Strings-R plays a whole note D5. Strings-L plays a whole note D4. Windchime plays a whole note D4. Measure 60: Recorder plays a half note D5. Standard Set 1 plays a half note D4. Woodblock plays a whole note D5. Guitar plays a whole note D5. Guitar-Pitch plays a whole note D5. Bass plays a half note D4. E. Piano plays a whole note D4. Strings-R plays a whole note D5. Strings-L plays a whole note D4. Windchime plays a whole note D4.

61

RECORDER

STANDARD SET1

WOODBLOCK

GUITAR

GUITAR-PITCH

BASS

STRINGS-R

STRINGS-L

MARACAS

WINDCHIME

62

RECORDER

STANDARD SET1

WOODBLOCK

GUITAR

GUITAR-PITCH

BASS

STRINGS-R

STRINGS-L

MARACAS

WINDCHIME

63

STANDARD SET1

WOODBLOCK

GUITAR

GUITAR-PITCH

BASS

E.PIANO

STRINGS-R

STRINGS-L

MARACAS

TRIANGLE

WINDCHIME

64

STANDARD SET1

WOODBLOCK

GUITAR

GUITAR-PITCH

BASS

E.PIANO

STRINGS-R

STRINGS-L

MARACAS

65

66

67

65

STANDARD SET1

WOODBLOCK

GUITAR

BASS

E.PIANO

STRINGS-R

STRINGS-L

MARACAS

STANDARD SET1

WOODBLOCK

GUITAR

GUITAR-PITCH

BASS

E.PIANO

MARACAS

TRIANGLE

STANDARD SET1

WOODBLOCK

GUITAR

GUITAR-PITCH

BASS

E.PIANO

MARACAS

TRIANGLE

STANDARD SET1

WOODBLOCK

GUITAR

GUITAR-PITCH

BASS

E.PIANO

STRINGS-R

MARACAS

TRIANGLE

69

STANDARD SET1

WOODBLOCK

GUITAR

GUITAR-PITCH

BASS

E.PIANO

STRINGS-R

MARACAS

TRIANGLE

70

STANDARD SET1

WOODBLOCK

GUITAR

GUITAR-PITCH

BASS

E.PIANO

STRINGS-R

MARACAS

STANDARD SET1

WOODBLOCK

GUITAR

GUITAR-PITCH

BASS

E.PIANO

STRINGS-R

MARACAS

TRIANGLE

71

72

STANDARD SET1

WOODBLOCK

GUITAR

GUITAR-PITCH

BASS

E.PIANO

STRINGS-R

MARACAS

STANDARD SET1: Measures 72-75. The notation shows a sequence of eighth notes and quarter notes, with some notes marked with an 'x' above them, indicating specific articulation or bowing.

WOODBLOCK: Measures 72-75. The notation shows a sequence of eighth notes and quarter notes, with some notes marked with a 'z' above them, indicating a specific articulation or bowing.

BASS: Measures 72-75. The notation shows a sequence of eighth notes and quarter notes, with some notes marked with a 'z' above them, indicating a specific articulation or bowing.

E.PIANO: Measures 72-75. The notation shows a sequence of eighth notes and quarter notes, with some notes marked with a 'z' above them, indicating a specific articulation or bowing.

STRINGS-R: Measures 72-75. The notation shows a sequence of eighth notes and quarter notes, with some notes marked with a 'z' above them, indicating a specific articulation or bowing.

MARACAS: Measures 72-75. The notation shows a sequence of eighth notes and quarter notes, with some notes marked with a 'z' above them, indicating a specific articulation or bowing.

STANDARD SET1

WOODBLOCK

GUITAR

BASS

E.PIANO

60'S E.PIANO

STRINGS-R

MARACAS

73

74

STANDARD SET1

WOODBLOCK

GUITAR

BASS

E.PIANO

STRINGS-R

MARACAS

74

STANDARD SET1

WOODBLOCK

GUITAR

BASS

E.PIANO

STRINGS-R

MARACAS

STANDARD SET1

STANDARD SET1: Treble clef, starting with a double bar line. The melody consists of eighth and quarter notes with various rests and accents.

HARP: Treble clef, starting with a whole rest. The melody begins with a sixteenth-note triplet followed by a quarter-note triplet.

WOODBLOCK: Treble clef, starting with a whole rest. The melody consists of a quarter note followed by two eighth notes.

BASS: Bass clef, starting with a whole rest. The melody consists of a quarter note followed by a half note.

E.PIANO: Treble and Bass clefs, starting with a whole rest. The melody consists of a quarter note followed by a half note.

STRINGS-R: Treble clef, starting with a whole rest. The melody consists of a quarter note followed by a half note.

MARACAS: Treble clef, starting with a whole rest. The melody consists of a quarter note followed by a half note.

TRIANGLE: Treble clef, starting with a whole rest. The melody consists of a quarter note followed by a half note.

STANDARD SET1

HARP

WOODBLOCK

GUITAR

GUITAR-PITCH

BASS

E.PIANO

STRINGS-R

STRINGS-L

MARACAS

TRIANGLE

STANDARD SET1

WOODBLOCK

GUITAR

BASS

E.PIANO

STRINGS-R

STRINGS-L

MARACAS

TRIANGLE

77

STANDARD SET1

WOODBLOCK

GUITAR

BASS

E.PIANO

STRINGS-R

STRINGS-L

MARACAS

TRIANGLE

STANDARD SET1

WOODBLOCK

GUITAR

GUITAR-PITCH

BASS

E.PIANO

STRINGS-R

STRINGS-L

MARACAS

TRIANGLE

STANDARD SET1

WOODBLOCK

GUITAR

BASS

E.PIANO

STRINGS-R

STRINGS-L

MARACAS

TRIANGLE

79

♩ = 91,999985

STANDARD SET1

WOODBLOCK

GUITAR

BASS

E.PIANO

STRINGS-R

STRINGS-L

MARACAS

TRIANGLE

80 $\text{♩} = 94,999992$ 61

GUITAR

GUITAR-PITCH

BASS

E.PIANO

STRINGS-R

STRINGS-L

81

GUITAR

GUITAR-PITCH

BASS

E.PIANO

STRINGS-R

STRINGS-L

WINDCHIME

♩ = 93,000038 ♩ = 89,999954 ♩ = 77,999970 ♩ = 55,999977

82

HARP

GUITAR

E.PIANO

STRINGS-R

STRINGS-L

WINDCHIME

Orleans - Dance With Me

79 ♯ = 91,999985 ♯ = 94,999992 ♯ = 93,000000 ♯ = 94,999977 ♯ = 95,999977

STANDARD SET1

Orleans - Dance With Me

♩ = 96,999954

3

7

10

13

15

17

19

22

25

29

V.S.

31

33

35

38

40

42

45

47

49

51

STANDARD SET1

3

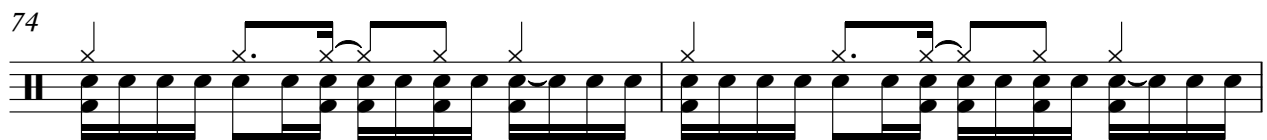
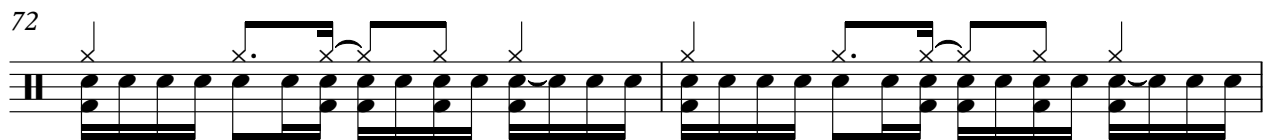
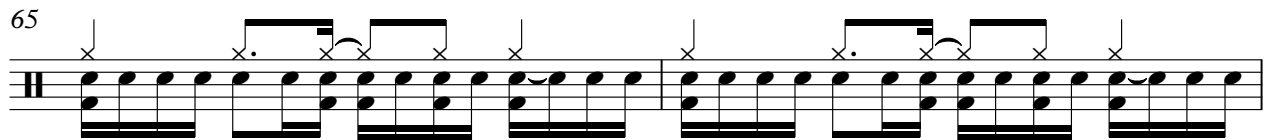
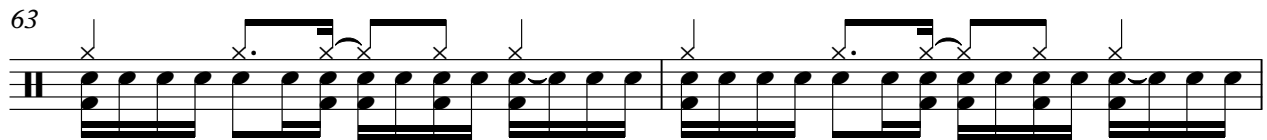
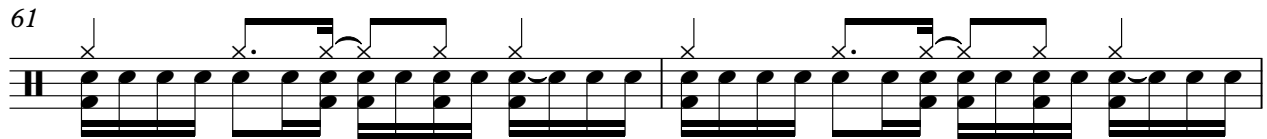
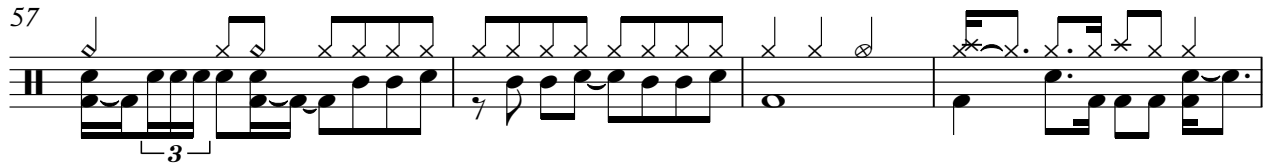
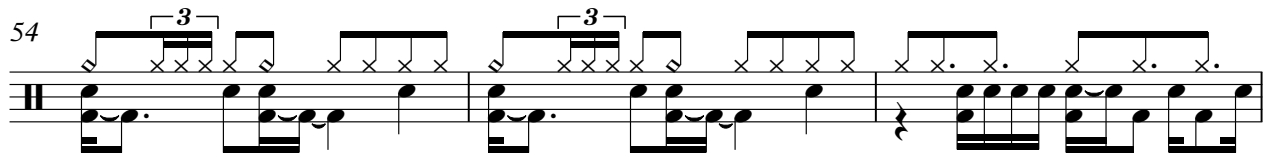

V.S.

4

STANDARD SET1

79 ♪ = 91,999985

♪ = 94,999992

♪ = 93,000008

♪ = 95,999997

♪ = 55,999900

2

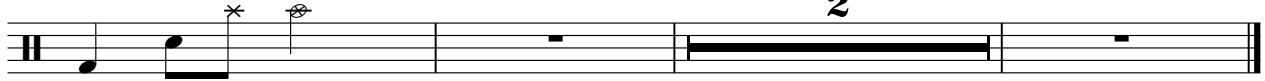

HARP

Orleans - Dance With Me

♩ = 96,999954

33

36

7

45

6

52

3 3 3 6

54

21

6 3

77

♩ = 91,999985 ♩ = 94,999992 ♩ = 89,999997

2

3

83

WOODBLOCK

Orleans - Dance With Me

♩ = 96,999954

7

11

14

18

22

28

32

36

39

V.S.

43

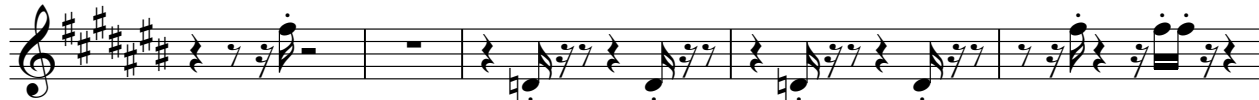

48

53

57

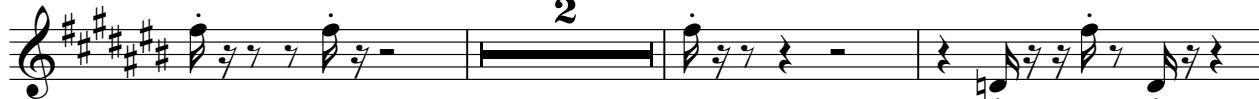

62

66

70

74

78

83

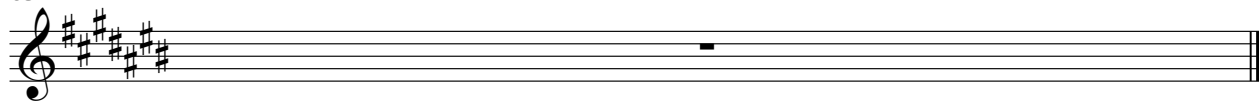

♩ = 91,999985 ♩ = 94,999992 = 93,089987909000700 = 5

2

GUITAR

Orleans - Dance With Me

$\text{♩} = 96,999954$

4

7

10

12

14

17

20

23

28

V.S.

31

34

37

40

42

44

46

48

50

52

31

34

37

40

42

44

46

48

50

52

56

61

64

67

70

73

76

78

79

81

♩ = 91,999985 ♩ = 94,999992

♩ = 93,000038 ♩ = 89,999954 ♩ = 77,999967 ♩ = 55,999977

V.S.

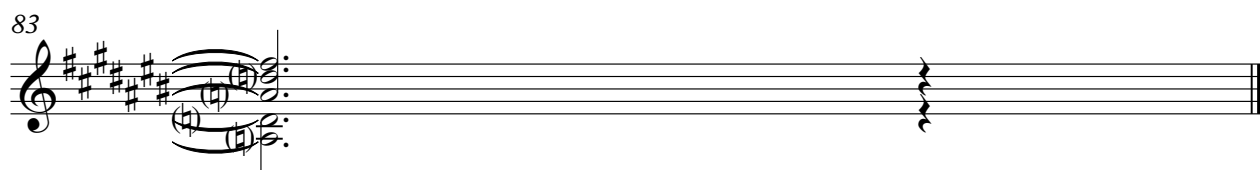

GUITAR-PITCH

Orleans - Dance With Me

$\text{♩} = 96,999954$

75

79

♩ = 91,999985

♩ = 94,999992

♩ = 93,000007

83

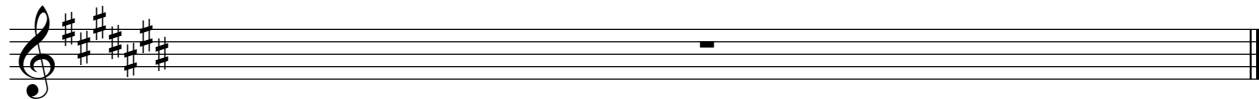

BASS

Orleans - Dance With Me

 $\text{♩} = 96,999954$ 

7

11

14

17

20

24

28

31

35

V.S.

38

41

44

47

50

54

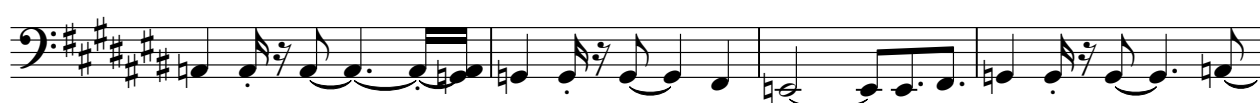

58

62

65

68

71

75

78

♩ = 91,999985 ♩ = 94,999992 ♩ = 98,999999 ♩ = 103,999999 ♩ = 109,999999

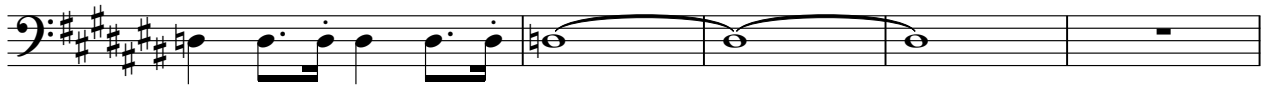

83

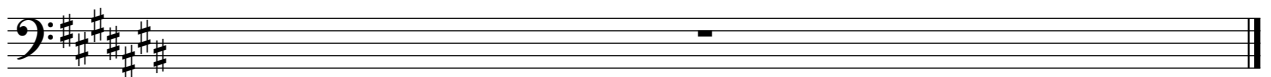

E.PIANO

Orleans - Dance With Me

$\text{♩} = 96,999954$

8

13

18

23

29

34

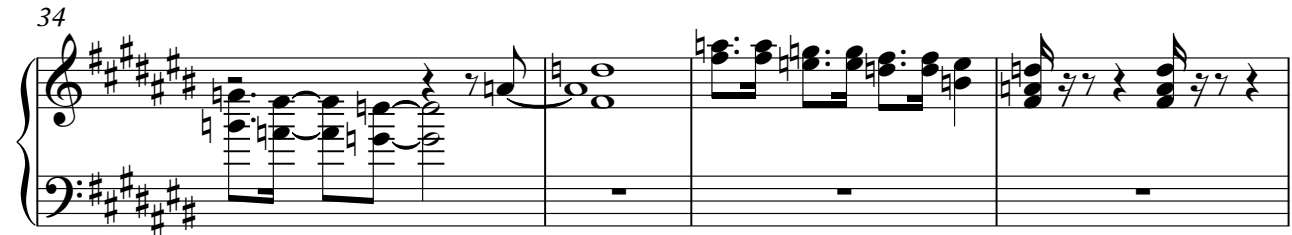

38

41

44

47

51

57

3

3

63

67

72

75

79

♩ = 91,999985 ♩ = 94,999992 ♩ = 93,000000 ♩ = 55,999977

V.S.

83

83

♩ = 96,999954

19

19

24

26

26

26

53

57

16

3

3

5

79

♩ = 91,999985 ♩ = 94,999992 ♩ = 93,000000 ♩ = 95,999977 ♩ = 97,000000 ♩ = 99,999977

2

Orleans - Dance With Me

♩ = 96,999954

19

24

29

37

43

50

56

61

71

79

♩ = 91,999985 ♩ = 94,999992 ♩ = 93,999999 ♩ = 97,999999

STRINGS-L

Orleans - Dance With Me

♩ = 96,999954

19

24

30

5

41

48

54

3

59

11

76

♩ = 91,999985 ♩ = 94,999985 ♩ = 92,999985 ♩ = 90,999985

83

MARACAS

Orleans - Dance With Me

$\text{♩} = 96,999954$

27

30

32

34

36

38

40

42

44

46

V.S.

48

50

52

62

64

66

68

70

72

74

MARACAS

3

76

78

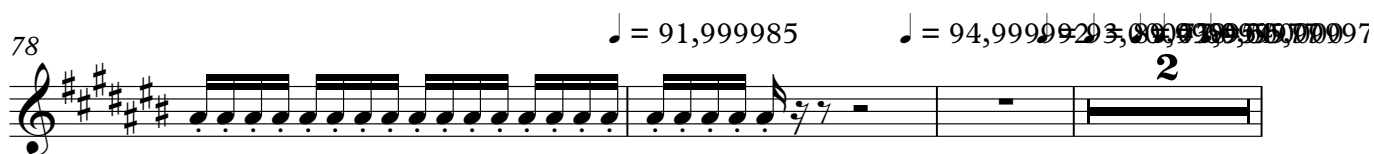

83

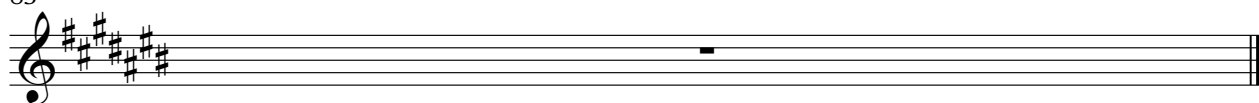

TRIANGLE

Orleans - Dance With Me

♩ = 96,999954

10

16

2

23

27

9

38

40

42

44

46

48

V.S.

TRIANGLE

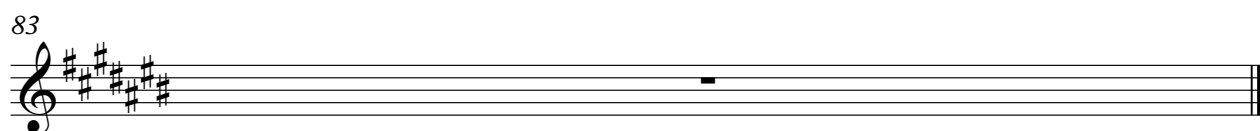
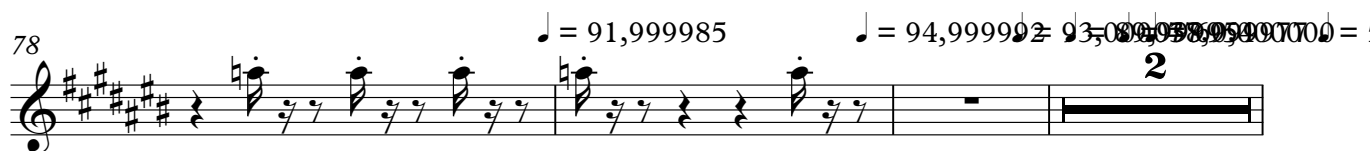
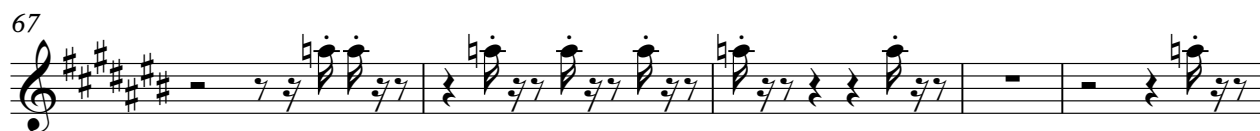

WINDCHIME

Orleans - Dance With Me

62

15

• = 91,999985

[illegible]