

Orleans - Still The One

♩ = 137,000061

4/4

Harmnica

Drums

GtrOvrdrv

GtrDistrt

GtrClean

FingrBass

4

Drums

GtrClean

FingrBass

7

Drums

GtrClean

FingerBass

T 0 2 0 2 0 0 2 0 2 0 0 2 0 2

A 2 2 2 2 3 2 2 2 2 2 2 2 2 2

B 2 2 2 2 1 2 2 2 2 2 2 2 2 1 3

10

Harmnica

Drums

GtrClean

FingerBass

T 0 0 2 0 2 0 0 0 2 0 2

A 2 2 2 2 2 2 2 2 2 2 3

B 2 2 2 2 2 2 2 2 2 2 1

12

Harmnica

Drums

GtrClean

FingerBass

T 0 0 2 0 2 0 0 2 0 2 0 0 2 0 2 0

A 2 2 2 2 2 2 2 2 2 3 2 2 2 2 2 2

B 2 2 2 2 2 2 2 2 2 1 2 2 2 2 2 2

15

Harmnica

Drums

GtrClean

FingrBass

17

Harmnica

Drums

GtrClean

FingrBass

19

Harmnica

Drums

GtrClean

FingrBass

21

Harmnica

Drums

GtrClean

FingrBass

21

Harmnica

Drums

GtrClean

FingrBass

T																						
A		4	1	2	4	1		2	2	4	0	2	4		2		2	4	0	2	4	4
B		2	2			2	6	4	0	0	0	0	0	0	0		0	0	0	0	0	2

24

Harmnica

Drums

GtrClean

FingrBass

24

Harmnica

Drums

GtrClean

FingrBass

T																						
A		4	1	2	4	1		4		4		4		1	2	4	1	3				
B		2	2			2	2	2		2		2		2	2		2	1				

26

Harmnica

Drums

GtrClean

FingrBass

ChoirAhhs

26

Harmnica

Drums

GtrClean

FingrBass

ChoirAhhs

T	0	0	2		2																	
A	2	2	2		2		2		2		2	4	0	2	4		4					
B							6	4	0		0	0	0	0	2	4		4				

28

Harmnica

Drums

GtrClean

FingrBass

ChoirAhhs

4 1 2 4 1 4 4 4 4 1 2 4 1 6

4 4 2 2 2 2 4 4

30

Harmnica

Drums

GtrClean

FingrBass

ChoirAhhs

2 2 4 0 2 4 0 4 4 1 2 4 1 2 1 6

0 0 0 0 2 4 0 2 2 2 2 4 2 1

32

Harmnica

Drums

GtrClean

FingrBass

ChoirAhhs

2 2 4 0 2 4 0 2 2 4 0 2 4 0 3 1

0 0 0 0 2 4 0 0 0 0 0 2 4 0

34

Harmnica

Drums

GtrClean

FingrBass

0 0 2 2 0 2 0 0 2 2 0 2 3 1

2 2 2 2 2 2 2 2 2 2 2 2 1

36

Harmnica

Drums

GtrDistrt

GtrClean

FingrBass

Tablature for GtrClean:

T	0	0	2	2	0	2	0	0	2	2	0	2
A	2	2	2	2	2	2	2	2	2	2	2	3
B												1

38

Harmnica

Drums

GtrDistrt

GtrClean

FingrBass

Tablature for GtrClean:

T	0	0	2	2	0	2	0	0	2	2	0	2
A	2	2	2	2	2	2	2	2	2	2	2	3
B												1

40

Harmnica

Drums

GtrDistrt

GtrClean

FingrBass

42

Harmnica

Drums

GtrDistrt

GtrClean

FingrBass

ChoirAhhs

44

Harmnica

Drums

GtrClean

FingrBass

ChoirAhhs

46

Harmnica

Drums

GtrClean

FingrBass

ChoirAhhs

48

Harmnica

Drums

GtrClean

FingrBass

ChoirAhhs

50

Harmnica

Drums

GtrClean

FingrBass

ChoirAhhs

52

Harmnica

Drums

GtrClean

FingrBass

ChoirAhhs

54

Harmnica

Drums

GtrClean

FingrBass

ChoirAhhs

56

Harmnica

Drums

GtrDistrt

GtrClean

FingrBass

ChoirAhhs

T
A
B

2 0 2 0 4 0 0 2 4 2 0 2 4 0 2 4 0 3 1

58

Harmnica

Drums

GtrClean

FingrBass

ChoirAhhs

T
A
B

0 0 2 2 0 2 2 2 2 1 2 2 4 0 2 4 4 4 4

60

Harmnica

Drums

GtrClean

FingrBass

ChoirAhhs

60

61

62

Harmnica

Drums

GtrClean

FingrBass

ChoirAhhs

62

63

64

Harmnica

Drums

GtrClean

FingrBass

ChoirAhhs

66

Drums

GtrDistrt

GtrClean

FingrBass

69

Drums

GtrDistrt

GtrClean

FingrBass

72

Drums

GtrDistrt

GtrClean

T	0	0	2	2	0	2	0	0	2	2	0	2
A	2	2	2	2	2	2	2	2	2	2	2	1
B												4

FingrBass

74

Drums

GtrDistrt

GtrClean

T	2	2	4	0	4	0	4	2	2	4	0	2	4	4
A	0	0	0	0	0	0	4	0	0	0	0	0	0	2
B														2

FingrBass

76

Drums

GtrDistrt

GtrClean

T		1		1		1		1		1		1		1
A	4	2	2	2	4	4	4	4	2	2	2	4	2	1
B	2	2	2	4	2	2	2	2	2	2	4	2	2	4

FingrBass

78

Drums

GtrDistrt

GtrClean

FingrBass

81

Drums

GtrDistrt

GtrClean

FingrBass

ChoirAhhs

84

Drums

GtrDistrt

GtrClean

FingrBass

ChoirAhhs

Detailed description of measures 84-86: The score consists of five staves. The Drums staff shows a pattern of eighth notes with 'x' marks above them. The GtrDistrt staff has a melodic line with slurs. The GtrClean staff contains guitar tabs for Treble (T) and Bass (B) clefs. The FingrBass staff has a bass line with slurs. The ChoirAhhs staff has a vocal line with slurs and a key signature of one sharp (F#).

87

Drums

GtrDistrt

GtrClean

FingrBass

ChoirAhhs

Detailed description of measures 87-89: The score continues with five staves. The Drums staff shows a similar pattern to the previous section. The GtrDistrt staff has a melodic line. The GtrClean staff contains guitar tabs. The FingrBass staff has a bass line. The ChoirAhhs staff has a vocal line with a long slur across measures 87 and 88, and a key signature change to one sharp (F#) in measure 89.

89

Harmnica

Drums

GtrDistrt

GtrClean

FingrBass

ChoirAhhs

92

Harmnica

Drums

GtrClean

FingrBass

ChoirAhhs

96

Harmnica

Drums

GtrClean

FingrBass

ChoirAhhs

98

Harmnica

Drums

GtrClean

FingrBass

ChoirAhhs

100

Harmnica

Drums

GtrClean

FingrBass

ChoirAhhs

102

Harmnica

Drums

GtrClean

FingrBass

ChoirAhhs

104

Harmnica

Drums

GtrClean

FingrBass

ChoirAhhs

106

Harmnica

Drums

ChoirAhhs

108

Harmnica

Drums

ChoirAhhs

110

Harmnica

Drums

ChoirAhhs

112

Harmnica

Drums

GtrDistrt

T							0	0	2		0	2
A		2	2	2	4	4	3	2	2	2	2	1
B		0	0	0	2	2	1	2	2	2	2	4

GtrClean

FingrBass

ChoirAhhs

115

117

119

Harmnica

Drums

GtrDistrt

GtrClean

FingrBass

ChoirAhhs

121

Harmnica

Drums

GtrDistrt

GtrClean

FingrBass

ChoirAhhs

123

Harmnica

Drums

GtrDistrt

GtrClean

FingrBass

ChoirAhhs

125

Harmnica

Drums

GtrDistrt

GtrClean

FingrBass

ChoirAhhs

127

Harmnica

Drums

GtrClean

FingrBass

ChoirAhhs

129

Harmnica

Drums

GtrOvrdrv

GtrClean

FingrBass

ChoirAhhs

133

136

Orleans - Still The One

Harmnica

♩ = 137,000061

9

13

17

20

24

27

30

34

38

42

V.S.

46

50

53

56

60

63

66

94

98

101

104

108

111

115

118

122

126

128

Orleans - Still The One

Drums

♩ = 137,000061

3

8

13

18

23

27

32

36

41

45

V.S.

49

53

57

61

65

69

73

77

81

85

89

94

99

104

108

113

117

121

125

129

V.S.

4

Drums

133

♩ = 137,000061

129

133

Orleans - Still The One

GtrDistrt

♩ = 137,000061

35

40

13

56

8

66

71

75

79

84

88

3

90

22

2

GtrDistrt

113

119

123

Orleans - Still The One

GtrClean

♩ = 137,000061

E											
B											
G											
D											
A											
E											
A											

4

T	0	0	2	0	2	0	0	2	0	2	0
A	2	2	2	2	2	2	2	2	2	2	2
B											

7

T	0	2	0	2	0	0	0	2	0	2	0
A	2	2	2	2	2	2	2	2	2	2	2
B											

10

T	0	0	2	0	2	0	0	0	2	0	2
A	2	2	2	2	2	2	2	2	2	2	2
B											

13

T	0	2	0	2	0	0	0	2	0	2	0
A	2	2	2	2	2	2	2	2	2	2	2
B											

16

T	0	0	2	0	2	0	0	2	0	2	0
A	2	2	2	2	2	2	2	2	2	2	2
B											

19

T											
A	2	4	0	2	4	4	4	1	2	4	1
B	0	0				2	2	2	2	2	2

22

T											
A	2	2	4	0	2	4	4	4	1	2	4
B	0	0	0	0	0	0	2	2	2	2	2

25

T											
A	4	1	2	4	1	3	0	0	2	0	2
B	2	2				1	2	2	2	2	2

28

T											
A	4	1	2	4	1		4	1	2	4	1
B	4	4				2	4	2	2	4	2

V.S.

T			
A	4 1 2 4 1		3
B	2 2 2 4 2 1 2 2 4 0 2 4 0 2 2 4 0 2 4 0	2 0 0 0 0 0 0 0	1 0

34

T	0 0 2 0 2 0	0 2 0 2	0 0 2 0 2 0
A	2 2 2 2	2 2 2 2 3	2 2 2 2 2
B		2 1	2

37

T	0 2 0 2	0 0 2 0 2 0	0 2 0 2
A	2 2 2 3	2 2 2 2	2 2 2 3
B	1 1	2	1

40

T	0 0 2 0 2 0	0 2 0 2	
A	2 2 2 2	2 2 2 2	2 2 4 0 2 4 2
B		6 4	0 0 0

43

T			
A	2 4 0 2 4 4	4 1 2 4 1 4	4 1 2 4 1 1
B	0 0 2	2 2 2 2	2 2 2 4

46

T			
A	2 2 4 0 2 4 0 2	2 4 0 2 4 4	4 1 2 4 1 4
B	0 0 0	0 0 2	2 2 2

49

T	4 1 2 4 1 3	0 0 2 0 2	
A	2 2 2 4 2 1	2 2 2 2	2 2 4 0 2 4 4
B		6 4	4 4

52

T			
A	4 1 2 4 1	4 1 2 4 1 1	2 2 4 0 2 4 4
B	4 4 4 2	2 2 2 4	0 0 0 0 2

55

T			
A	4 1 2 4 1		3
B	2 2 2 6	2 0 2 4 0 2 4 2 0	1 0 2 4 0

58

T	0 0 2 0 2		
A	2 2 2 2 1	2 2 4 0 2 4 4	4 1 2 4 1 4
B	4	0 0 4	4 4 4 2

61
 T A B
 4 1 2 4 1 1 2 2 4 0 2 4 4 4 1 2 4 1
 2 2 2 4 2 4 0 0 0 0 2 2 2 2 2 2 1
 6

64

64
 T A B
 2 2 4 0 2 4 2 2 4 0 2 4 1 3 0 0 2 0 2 0
 0 0 0 0 0 0 0 0 0 0 0 1 2 2 2 2 2
 2

67

67
 T A B
 0 2 0 2 0 2 3 0 0 2 0 2 0 0 2 0 2
 2 2 2 2 1 2 2 2 2 2 2 2 2 2 2 2 3
 1 1 1

70

70
 T A B
 0 0 2 0 2 0 0 2 0 2 0 0 2 0 2 0
 2 2 2 2 2 2 2 2 2 2 3 2 2 2 2
 1 1 2

73

73
 T A B
 0 2 0 2 2 2 2 1 2 2 4 0 0 4 2 2 4 0 2 4 4
 2 2 2 4 4 0 0 0 0 0 0 2 0 0 0 2 4 2
 4 0 0 0 0 0 0 2

76

76
 T A B
 4 1 2 4 1 4 4 1 2 4 1 1 2 2 4 0 2 4 2
 2 2 2 4 2 2 2 2 2 2 4 0 0 0 2 4 2
 4 4

79

79
 T A B
 2 4 0 2 4 4 4 1 2 4 1 4 1 1 3
 0 0 2 2 2 4 2 2 2 4 2 2 2 4 2 1
 2 2 2 2 2

82

82
 T A B
 0 0 2 0 2 2 1 2 2 4 0 2 4 4 4 1 2 4 1
 2 2 2 2 1 0 0 0 4 4 4 4 4 4 4 4
 4 4 4 4 2

85

85
 T A B
 4 1 2 4 1 6 2 2 4 0 2 4 4 4 1 2 4 1
 2 2 2 4 4 0 0 0 0 2 2 2 2 2 2 2 1
 4 4 6

88

88
 T A B
 2 2 4 0 2 4 2 2 4 0 2 4 0 2 2 0 2 2 0 2 2
 0 2
 7 7 9
 7 7 7

V.S.

4 93

GtrClean

	9 7		0	0	0	0	0	0
T								
A		2	3	2	2	2		3
B	0	2		0	4	2	2	2

98

	0	0	0	2	0	2		
T								
A	2	2	2	2	2	4	0	2
B					6	0	0	0

101

		1		1		2	2	4
T								
A	4	2	4	1	6	0	0	0
B	2	2	2	4	4	0	0	0

104

6

T								
A	2	2	4	0	2	4	0	1
B	0	0	0	0	0	0	0	6

113

					0	0	2	0
T								
A	2	2	4	4	3	2	2	2
B	0	0	2	2	1	2	2	2

116

		1		1				
T								
A	4	4	2	4	4	4	1	1
B	4	4	4	4	2	4	2	4

119

		1		1				
T								
A	4	2	4	2	6	2	2	4
B	2	2	2	4	6	0	0	0

122

	0	0	2	0	2			
T								
A	2	2	2	2	1	2	2	4
B					4	0	0	0

125

		1		1	1	2	2	4
T								
A	4	2	4	1	1	0	0	0
B	2	2	2	4	4	0	0	0

128

						0	0	4
T								
A	2	2	4	0	2	4	2	6
B	0	0	0	0	0	0	0	2

	9	14	14	10		9	12	16	16	16	16
T	2	14		10	3	3	12	17	17	17	17
A	4	11		2	2	6	2	2	2	2	2
B						7					

?

Orleans - Still The One

FingrBass

♩ = 137,000061

7

12

18

22

27

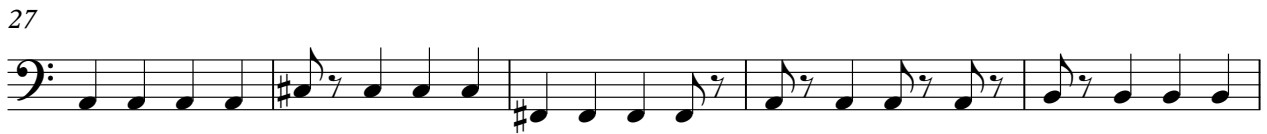

32

37

42

46

V.S.

95

99

103

112

117

122

127

132

135

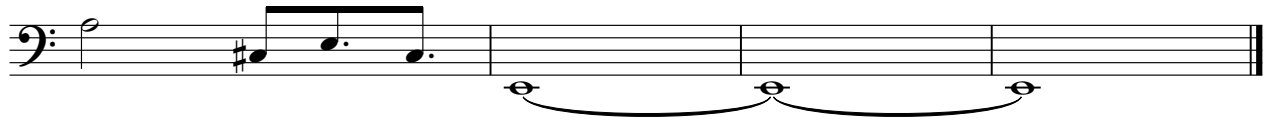

♩ = 137,000061

25

29

33

9

46

52

55

60

63

17

82

91

98

103

108

112

117

121

126

128

9