

Jack Johnson - Poor Taylor

♩ = 87,000023

9

kit

kick (verse)

mute guitar

bass

11

kit

kick (verse)

mute guitar

bass

13

kit

kick (verse)

mute guitar

bass

15

kit
kick (verse)
mute guitar
bass

17

kit
kick (verse)
mute guitar
bass

19

kit
kick (verse)
mute guitar
bass

21

snare

pedal hats

kit

kick (verse)

mute guit

bass

23

snare

pedal hats

kit

kick (verse)

mute guit

bass

25

snare

pedal hats

kit

kick (verse)

mute guit

bass

27

snare

pedal hats

kit

kick (verse)

mute guit

bass

29

kit

kick (verse)

mute guitar

bass

31

kit

kick (verse)

mute guitar

bass

33

kit

kick (verse)

mute guitar

bass

35

kit

kick (verse)

mute guitar

bass

37

kit

kick (verse)

mute guitar

bass

39

kit

kick (verse)

mute guitar

bass

41

Track 12

pedal hats

kit

kick (verse)

mute guit

bass

42

Track 12

pedal hats

kit

kick (verse)

mute guit

bass

43

Track 12

pedal hats

kit

kick (verse)

mute guit

bass

44

Track 12

pedal hats

kit

kick (verse)

mute guit

bass

45

Track 12

pedal hats

kit

kick (verse)

mute guit

bass

46

Track 12

pedal hats

kit

kick (verse)

mute guit

bass

47

Track 12

pedal hats

kit

kick (verse)

mute guit

bass

48

Track 12

pedal hats

kit

kick (verse)

mute guit

bass

49

snare

pedal hats

kit

kick (verse)

mute guit

bass

51

snare

pedal hats

kit

kick (verse)

mute guit

bass

53

snare

pedal hats

kit

kick (verse)

mute guit

bass

55

snare

pedal hats

kit

kick (verse)

mute guit

bass

57

kit

kick (verse)

mute guitar

59

kit

kick (verse)

mute guitar

61

kit

kick (verse)

mute guitar

63

kit

kick (verse)

mute guitar

bass

65

kit
kick (verse)
mute guit
bass

67

kit
kick (verse)
mute guit
bass

69

kick (verse)
Track 11
Track 13
bass

71

kick (verse)

Track 11

Track 13

bass

73

pedal hats

kit

kick (verse)

Track 13

bass

76

pedal hats

kit

kick (verse)

Track 13

bass

6

3

77

pedal hats

kit

kick (verse)

Track 13

bass

snare

Jack Johnson - Poor taylor

♩ = 87,000023

20

25

21

50

54

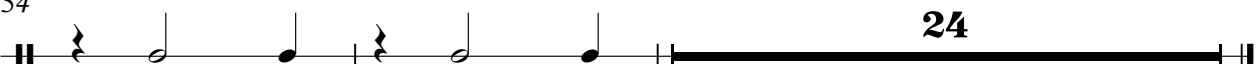

24

♩ = 87,000023

40

|| $\frac{4}{4}$ | ————— | | | | | | | | | | |

45

|| | | | | | | | | | | **31** | ————— | ||

pedal hats

Jack Johnson - Poor taylor

♩ = 87,000023

20

24

28

12

43

47

51

55

16

74

77

Jack Johnson - Poor Taylor

kit

♩ = 87,000023

5

9

13

17

21

24

27

30

34

38

V.S.

42

45

48

51

54

57

61

65

69

4

76

Jack Johnson - Poor taylor

kick (verse)

♩ = 87,000023

6

12

18

23

27

33

39

45

50

54

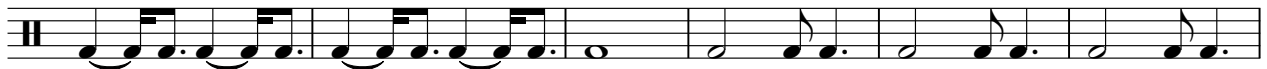

V.S.

2

kick (verse)

60

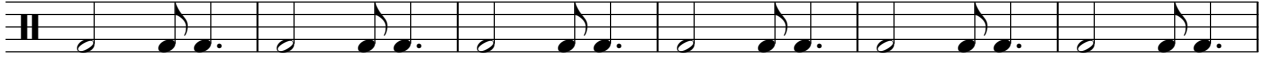

66

71

75

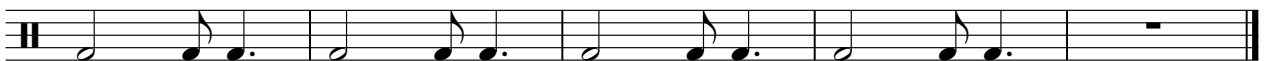

Track 11

Jack Johnson - Poor taylor

♩ = 87,000023

68

71

7

Track 13

Jack Johnson - Poor taylor

♩ = 87,000023

3

8

61

71

73

2

2

Jack Johnson - Poor taylor

mute guit

♩ = 87,000023

6

8

10

12

14

16

18

20

22

24

V.S.

26

29

31

33

35

37

39

41

43

45

47

49

51

53

55

58

60

62

64

66

V.S.

4

mute guit

68

11

Jack Johnson - Poor taylor

bass

♩ = 87,000023

6

V.S.

33

35

37

39

41

43

45

47

50

55

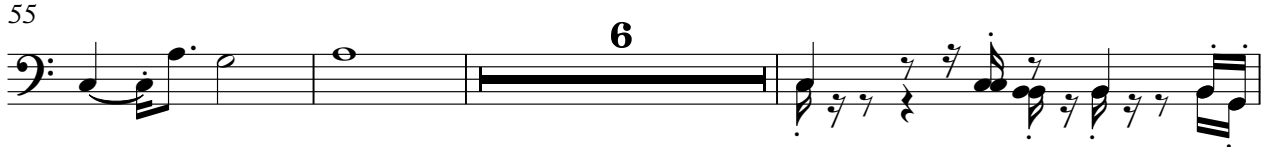

64

66

68

72

76
