I'm a man of constant sorrow

O'brother, where art thou ?

The Soggy Bottom Boys

O'brother soundtrack

Words & Music by Word and Music by Carter Stanley

Dropped D
⑥= D

♩ = 100

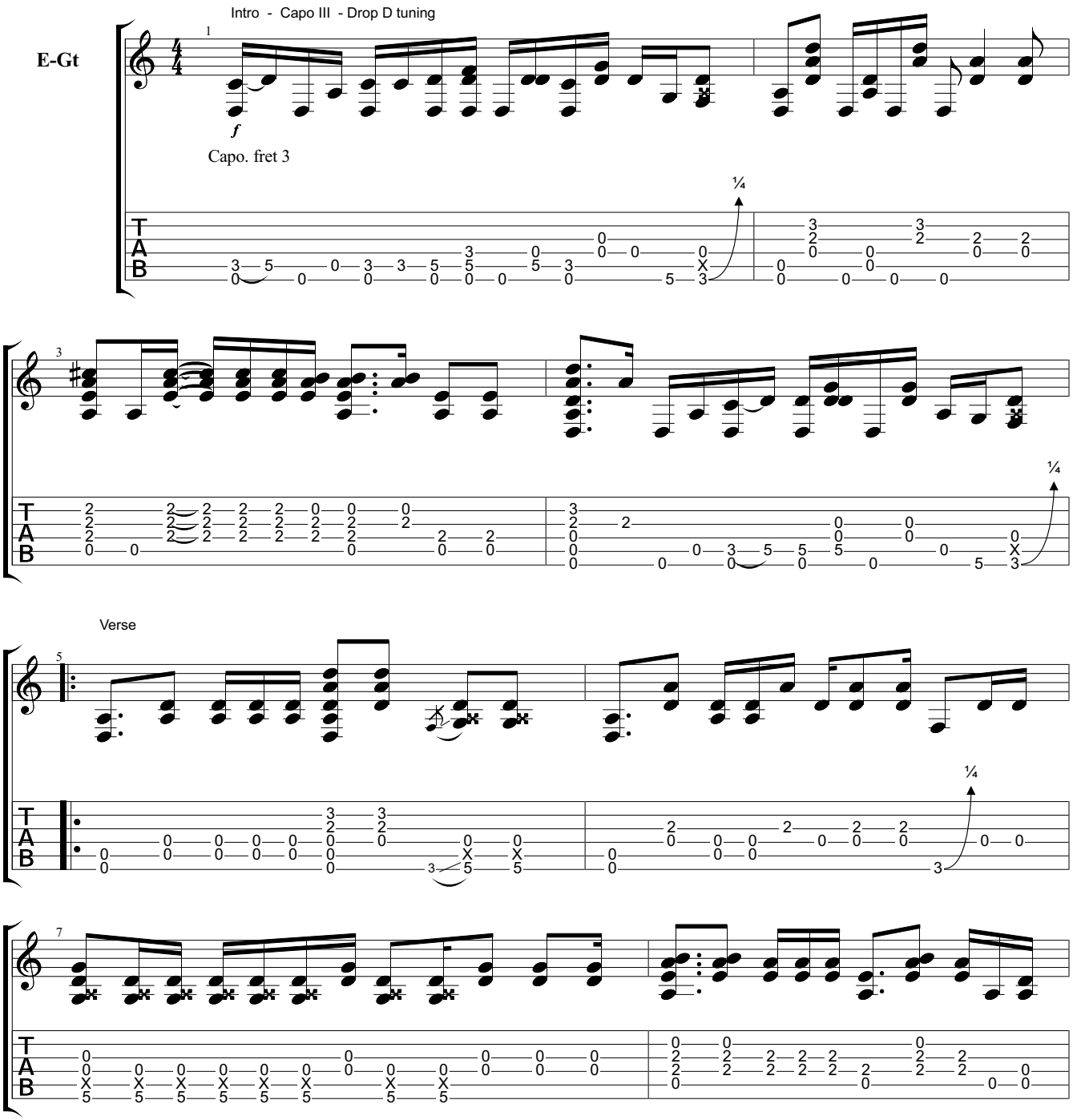

Copyright Copyright 1953 by Peer International Corporation
All Rights Reserved - International Copyright Secured

Downloaded from MusicNotesLib.com Perfect notes and guitar tabs searcher

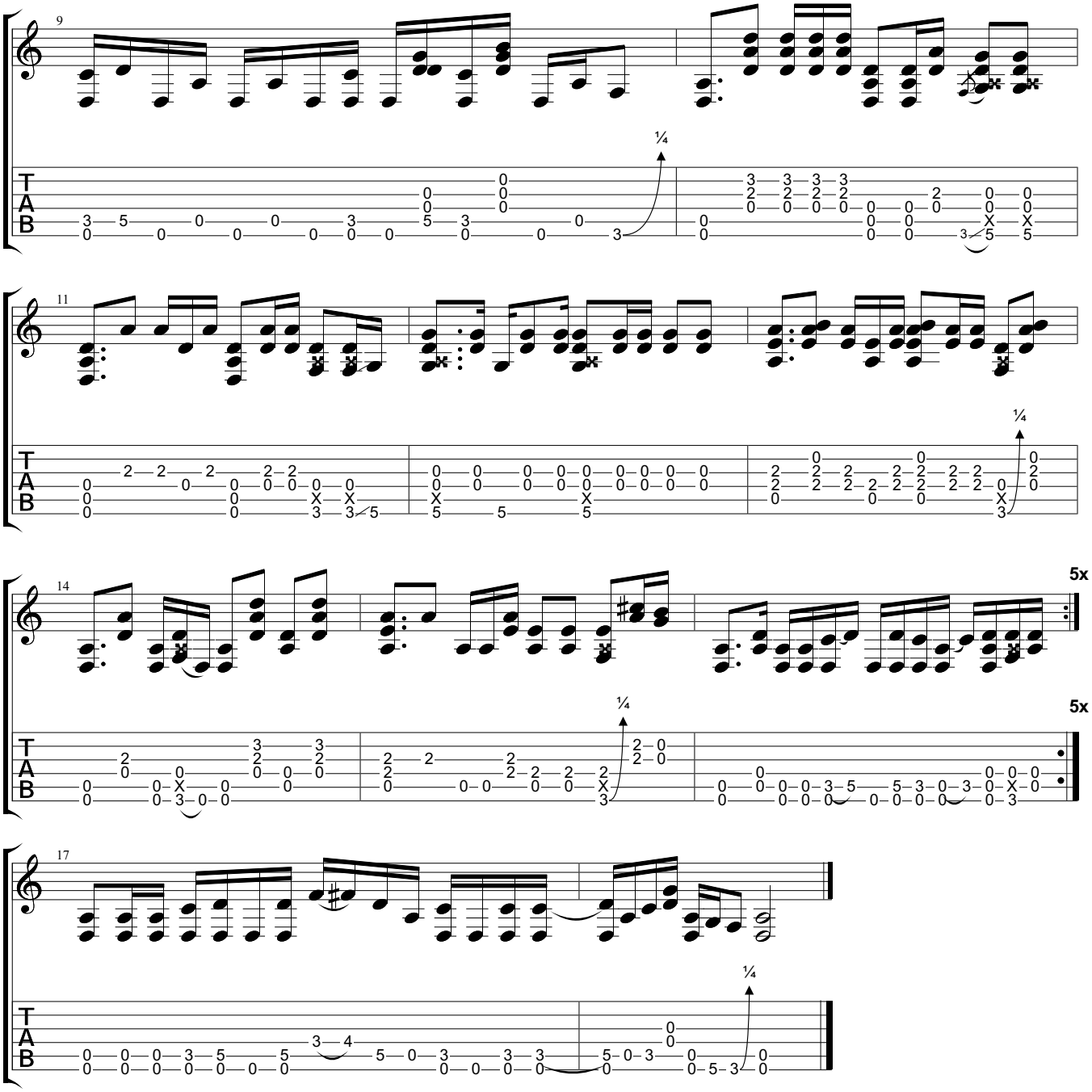

Downloaded from MusicNotesLib.com Perfect notes and guitar tabs searcher