

Ozzy Osbourne - Crazy Train

Ozzy Osbourne

7-string Electric Guitar

MIDI by matt pierce - woo woo psycho

Crazy Train

5-string Fretless Electric Bass

first edit 11/2/96

Ozzy Osbourne

E. Gtr.

MIDI by matt pierce - woo woo psycho

Crazy Train

E. Bass

7

Ozzy Osbourne

E. Gtr.

MIDI by matt pierce - woo woo psycho

Crazy Train

E. Bass

Tablature for E. Gtr. (MIDI by matt pierce - woo woo psycho):

Measure	Tablature
7	2 2 2
8	0 0 2 2
9	2 2 4 2 2 4 2

10

Ozzy Osbourne

E. Gtr.

MIDI by matt pierce - woo woo psycho

Crazy Train

E. Bass

Tablature for E. Gtr. (MIDI by matt pierce - woo woo psycho):

Measure	Tablature
10	2 0 4 0 2 0 4 0
11	2 2 4 2 2 4 2
12	2 0 4 0 2 0 4 0

13

Ozzy Osbourne

E. Gtr.

MIDI by matt pierce - woo woo psycho

Crazy Train

E. Bass

15

Ozzy Osbourne

E. Gtr.

MIDI by matt pierce - woo woo psycho

Crazy Train

E. Bass

17

Ozzy Osbourne

E. Gtr.

MIDI by matt pierce - woo woo psycho

Crazy Train

E. Bass

19

Ozzy Osbourne

E. Gtr.

MIDI by matt pierce - woo woo psycho

Crazy Train

E. Bass

20

Ozzy Osbourne

E. Gtr.

MIDI by matt pierce - woo woo psycho

Crazy Train

E. Bass

21

Ozzy Osbourne

E. Gtr.

MIDI by matt pierce - woo woo psycho

Crazy Train

E. Bass

first edit 11/2/96

23

Ozzy Osbourne

E. Gtr.

MIDI by matt pierce - woo woo psycho

Crazy Train

E. Bass

first edit 11/2/96

24

Ozzy Osbourne

E. Gtr.

MIDI by matt pierce - woo woo psycho

Crazy Train

E. Bass

first edit 11/2/96

26

Ozzy Osbourne

E. Gtr.

MIDI by matt pierce - woo woo psycho

Crazy Train

E. Bass

first edit 11/2/96

28

Ozzy Osbourne

E. Gtr.

MIDI by matt pierce - woo woo psycho

Crazy Train

E. Bass

29

Ozzy Osbourne

E. Gtr.

MIDI by matt pierce - woo woo psycho

Crazy Train

E. Bass

first edit 11/2/96

31

Ozzy Osbourne

E. Gtr.

MIDI by matt pierce - woo woo psycho

Crazy Train

E. Bass

first edit 11/2/96

32

Ozzy Osbourne

E. Gtr.

MIDI by matt pierce - woo woo psycho

Crazy Train

E. Bass

first edit 11/2/96

33

Ozzy Osbourne

E. Gtr.

MIDI by matt pierce - woo woo psycho

Crazy Train

E. Bass

first edit 11/2/96

35

Ozzy Osbourne

E. Gtr.

MIDI by matt pierce - woo woo psycho

Crazy Train

E. Bass

first edit 11/2/96

35

36

36

Ozzy Osbourne

E. Gtr.

MIDI by matt pierce - woo woo psycho

Crazy Train

E. Bass

first edit 11/2/96

36

37

38

Ozzy Osbourne

E. Gtr.

MIDI by matt pierce - woo woo psycho

Crazy Train

E. Bass

first edit 11/2/96

40

Ozzy Osbourne

E. Gtr.

MIDI by matt pierce - woo woo psycho

Crazy Train

E. Bass

first edit 11/2/96

42

Ozzy Osbourne

E. Gtr.

MIDI by matt pierce - woo woo psycho

Crazy Train

E. Bass

first edit 11/2/96

44

Ozzy Osbourne

E. Gtr.

MIDI by matt pierce - woo woo psycho

Crazy Train

E. Bass

first edit 11/2/96

46

Ozzy Osbourne

E. Gtr.

MIDI by matt pierce - woo woo psycho

Crazy Train

E. Bass

first edit 11/2/96

48

Ozzy Osbourne

E. Gtr.

MIDI by matt pierce - woo woo psycho

Crazy Train

E. Bass

50

Ozzy Osbourne

E. Gtr.

MIDI by matt pierce - woo woo psycho

Crazy Train

E. Bass

52

Ozzy Osbourne

E. Gtr.

MIDI by matt pierce - woo woo psycho

Crazy Train

E. Bass

53 15

Ozzy Osbourne

E. Gtr.

MIDI by matt pierce - woo woo psycho

Crazy Train

E. Bass

54

Ozzy Osbourne

E. Gtr.

MIDI by matt pierce - woo woo psycho

Crazy Train

E. Bass

first edit 11/2/96

55

Ozzy Osbourne

E. Gtr.

MIDI by matt pierce - woo woo psycho

Crazy Train

E. Bass

first edit 11/2/96

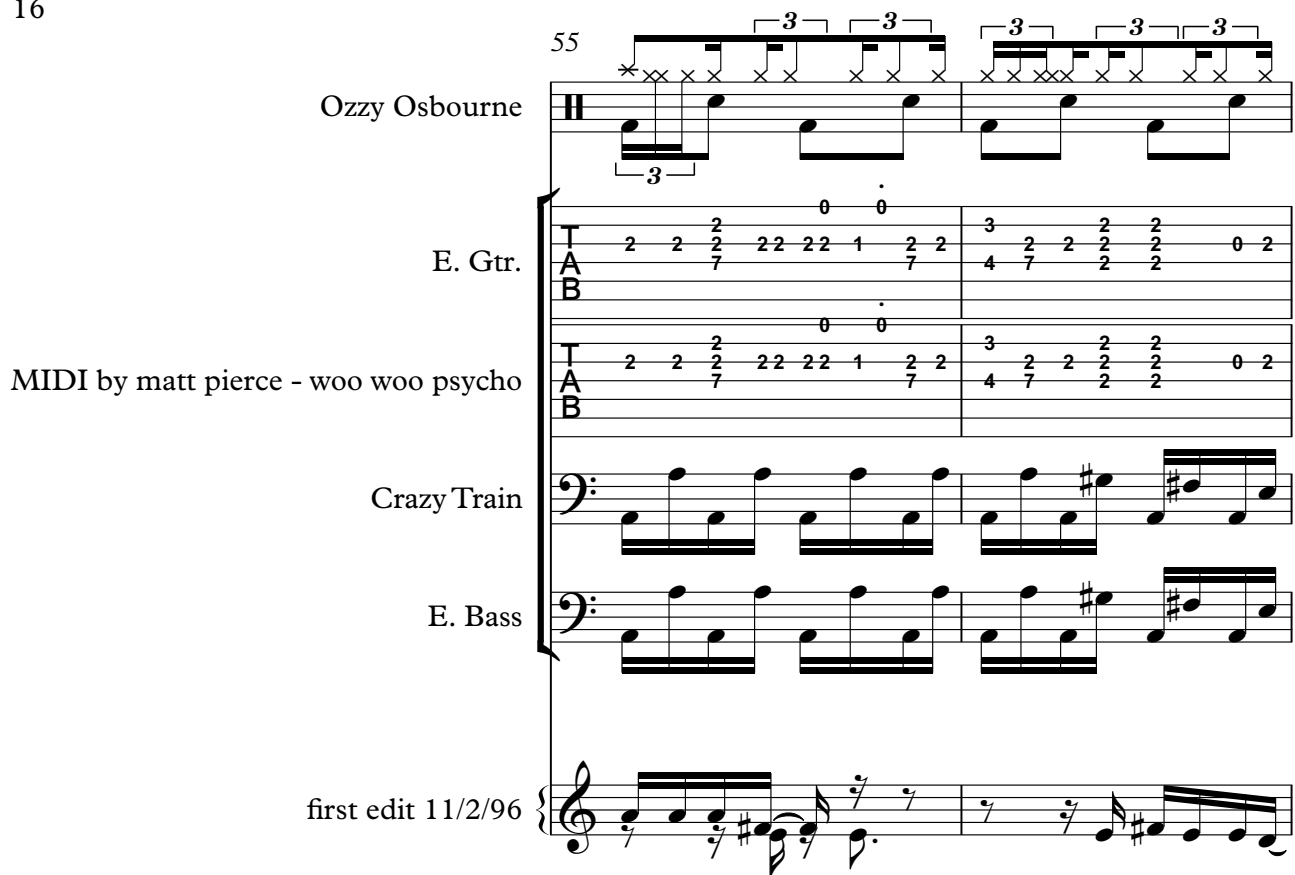

57

Ozzy Osbourne

E. Gtr.

MIDI by matt pierce - woo woo psycho

Crazy Train

E. Bass

first edit 11/2/96

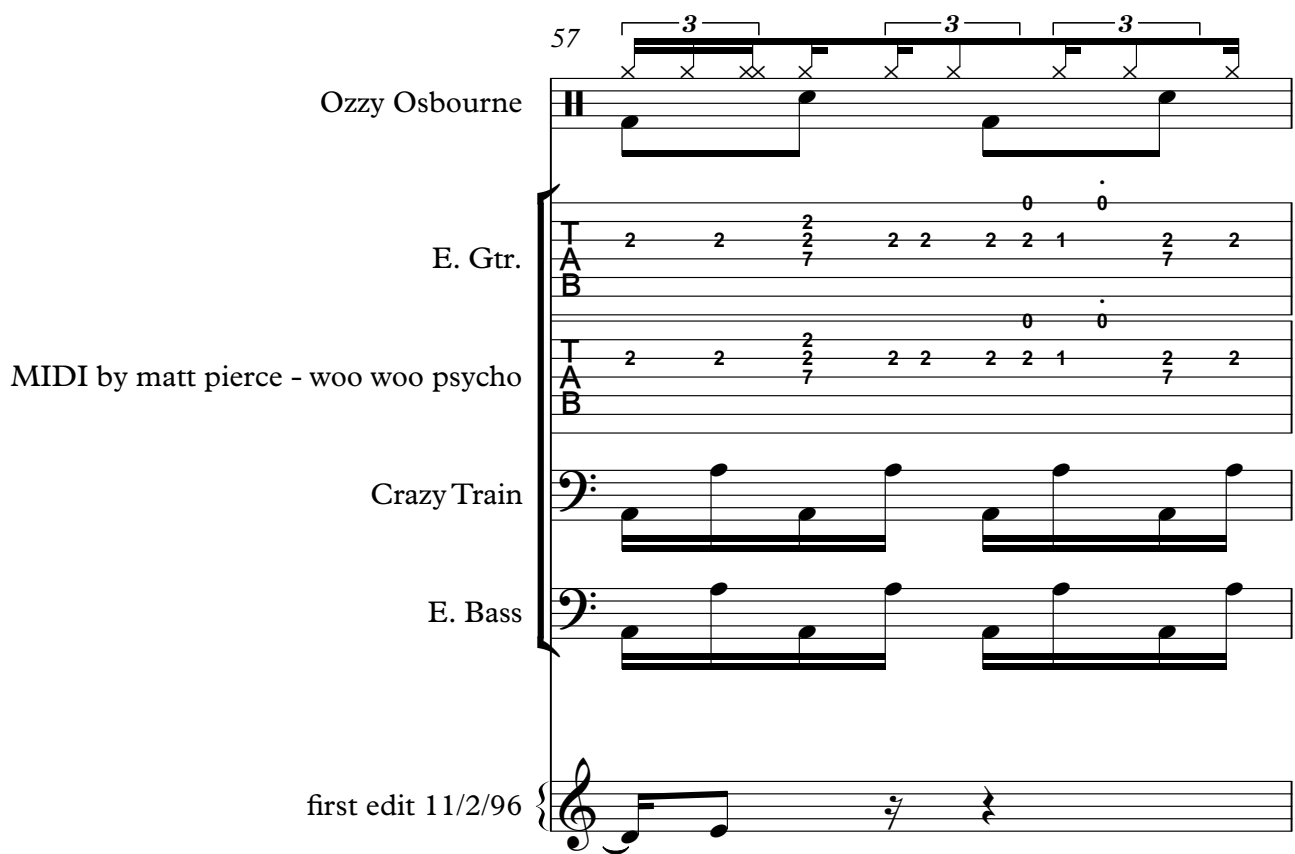

58

Ozzy Osbourne

E. Gtr.

MIDI by matt pierce - woo woo psycho

Crazy Train

E. Bass

first edit 11/2/96

59

Ozzy Osbourne

E. Gtr.

MIDI by matt pierce - woo woo psycho

Crazy Train

E. Bass

first edit 11/2/96

61

Ozzy Osbourne

E. Gtr.

MIDI by matt pierce - woo woo psycho

Crazy Train

E. Bass

first edit 11/2/96

62

Ozzy Osbourne

E. Gtr.

MIDI by matt pierce - woo woo psycho

Crazy Train

E. Bass

first edit 11/2/96

63 19

Ozzy Osbourne

E. Gtr.

MIDI by matt pierce - woo woo psycho

Crazy Train

E. Bass

first edit 11/2/96

65

Ozzy Osbourne

E. Gtr.

MIDI by matt pierce - woo woo psycho

Crazy Train

E. Bass

first edit 11/2/96

66

Ozzy Osbourne

E. Gtr.

MIDI by matt pierce - woo woo psycho

Crazy Train

E. Bass

first edit 11/2/96

67

Ozzy Osbourne

E. Gtr.

MIDI by matt pierce - woo woo psycho

Crazy Train

E. Bass

first edit 11/2/96

68 21

Ozzy Osbourne

E. Gtr.

MIDI by matt pierce - woo woo psycho

Crazy Train

E. Bass

first edit 11/2/96

70

Ozzy Osbourne

E. Gtr.

MIDI by matt pierce - woo woo psycho

Crazy Train

E. Bass

first edit 11/2/96

72

Ozzy Osbourne

E. Gtr.

MIDI by matt pierce - woo woo psycho

Crazy Train

E. Bass

first edit 11/2/96

74

Ozzy Osbourne

E. Gtr.

MIDI by matt pierce - woo woo psycho

Crazy Train

E. Bass

first edit 11/2/96

76

Ozzy Osbourne

E. Gtr.

MIDI by matt pierce - woo woo psycho

Crazy Train

E. Bass

first edit 11/2/96

78

Ozzy Osbourne

E. Gtr.

MIDI by matt pierce - woo woo psycho

Crazy Train

E. Bass

first edit 11/2/96

80

Ozzy Osbourne

E. Gtr.

MIDI by matt pierce - woo woo psycho

Crazy Train

E. Bass

first edit 11/2/96

Tablature for E. Gtr. and MIDI by matt pierce - woo woo psycho:

Measure	T	A	B
80	2	2	2
81	4	2	4
82	4	6	0

82

Ozzy Osbourne

E. Gtr.

MIDI by matt pierce - woo woo psycho

Crazy Train

E. Bass

Tablature for E. Gtr. and MIDI by matt pierce - woo woo psycho:

Measure	T	A	B
82	2	6	4
83	3	2	2
84	3	4	4
85	0	0	2

85

Ozzy Osbourne

Crazy Train

E. Bass

first edit 11/2/96

86

Ozzy Osbourne

Crazy Train

E. Bass

first edit 11/2/96

87

Ozzy Osbourne

Crazy Train

E. Bass

first edit 11/2/96

88

Ozzy Osbourne

Crazy Train

E. Bass

89

Ozzy Osbourne

Crazy Train

E. Bass

first edit 11/2/96

90

Ozzy Osbourne

Crazy Train

E. Bass

first edit 11/2/96

91

Ozzy Osbourne

Crazy Train

E. Bass

first edit 11/2/96

93 = 132,000137

Ozzy Osbourne

E. Gtr.

MIDI by matt pierce - woo woo psycho

Crazy Train

E. Bass

first edit 11/2/96

96

Ozzy Osbourne

E. Gtr.

MIDI by matt pierce - woo woo psycho

Crazy Train

E. Bass

99

Ozzy Osbourne

E. Gtr.

MIDI by matt pierce - woo woo psycho

Crazy Train

E. Bass

101

Ozzy Osbourne

E. Gtr.

MIDI by matt pierce - woo woo psycho

Crazy Train

E. Bass

103

Ozzy Osbourne

E. Gtr.

MIDI by matt pierce - woo woo psycho

Crazy Train

E. Bass

$\text{♩} = 132,000137$

105

Ozzy Osbourne

E. Gtr.

MIDI by matt pierce - woo woo psycho

Crazy Train

E. Bass

107

Ozzy Osbourne

E. Gtr.

MIDI by matt pierce - woo woo psycho

Crazy Train

E. Bass

109 ♩ = 65,999992 31

Ozzy Osbourne

E. Gtr.

MIDI by matt pierce - woo woo psycho

Crazy Train

E. Bass

111

Ozzy Osbourne

E. Gtr.

MIDI by matt pierce - woo woo psycho

Crazy Train

E. Bass

113

Ozzy Osbourne

E. Gtr.

MIDI by matt pierce - woo woo psycho

Crazy Train

E. Bass

115

Ozzy Osbourne

E. Gtr.

MIDI by matt pierce - woo woo psycho

Crazy Train

E. Bass

117

Ozzy Osbourne

E. Gtr.

MIDI by matt pierce - woo woo psycho

Crazy Train

E. Bass

119

Ozzy Osbourne

E. Gtr.

MIDI by matt pierce - woo woo psycho

Crazy Train

E. Bass

121

Ozzy Osbourne

E. Gtr.

MIDI by matt pierce - woo woo psycho

Crazy Train

E. Bass

123

Ozzy Osbourne

E. Gtr.

MIDI by matt pierce - woo woo psycho

Crazy Train

E. Bass

125 35

Ozzy Osbourne

E. Gtr.

MIDI by matt pierce - woo woo psycho

Crazy Train

E. Bass

126

Ozzy Osbourne

E. Gtr.

MIDI by matt pierce - woo woo psycho

Crazy Train

E. Bass

127

Ozzy Osbourne

E. Gtr.

MIDI by matt pierce - woo woo psycho

Crazy Train

E. Bass

first edit 11/2/96

129

Ozzy Osbourne

E. Gtr.

MIDI by matt pierce - woo woo psycho

Crazy Train

E. Bass

first edit 11/2/96

130

Ozzy Osbourne

E. Gtr.

MIDI by matt pierce - woo woo psycho

Crazy Train

E. Bass

first edit 11/2/96

131

Ozzy Osbourne

E. Gtr.

MIDI by matt pierce - woo woo psycho

Crazy Train

E. Bass

first edit 11/2/96

133

Ozzy Osbourne

E. Gtr.

MIDI by matt pierce - woo woo psycho

Crazy Train

E. Bass

first edit 11/2/96

135

Ozzy Osbourne

E. Gtr.

MIDI by matt pierce - woo woo psycho

Crazy Train

E. Bass

first edit 11/2/96

137

Ozzy Osbourne

E. Gtr.

MIDI by matt pierce - woo woo psycho

Crazy Train

E. Bass

first edit 11/2/96

138

Ozzy Osbourne

E. Gtr.

MIDI by matt pierce - woo woo psycho

Crazy Train

E. Bass

first edit 11/2/96

139

Ozzy Osbourne

E. Gtr.

MIDI by matt pierce - woo woo psycho

Crazy Train

E. Bass

first edit 11/2/96

141

Ozzy Osbourne

E. Gtr.

MIDI by matt pierce - woo woo psycho

Crazy Train

E. Bass

first edit 11/2/96

142

Ozzy Osbourne

E. Gtr.

MIDI by matt pierce - woo woo psycho

Crazy Train

E. Bass

143

Ozzy Osbourne

E. Gtr.

MIDI by matt pierce - woo woo psycho

Crazy Train

E. Bass

first edit 11/2/96

147

Ozzy Osbourne

E. Gtr.

woo woo psycho

Crazy Train

E. Bass

first edit 11/2/96

T 2 2 2 2 2 2 2 2 2 2 2 2 4

T 2 2 2 2 2 2 2 2 2 2 2 2 4

149

Ozzy Osbourne

E. Gtr.

MIDI by matt pierce - woo woo psycho

Crazy Train

E. Bass

first edit 11/2/96

150

Ozzy Osbourne

E. Gtr.

MIDI by matt pierce - woo woo psycho

Crazy Train

E. Bass

first edit 11/2/96

152

Ozzy Osbourne

E. Gtr.

MIDI by matt pierce - woo woo psycho

Crazy Train

E. Bass

first edit 11/2/96

Tab for E. Gtr. (Measures 152-153):

Measure	T	A	B
152	2	2	2 2 2
153	4	2 4	4 1 2

Tab for E. Gtr. (Measures 152-153):

Measure	T	A	B
152	2	2	2 2 2
153	4	2 4	4 1 2

154

Ozzy Osbourne

E. Gtr.

MIDI by matt pierce - woo woo psycho

Crazy Train

E. Bass

Tab for E. Gtr. (Measures 154-155):

Measure	T	A	B
154	2 1	4 2 2 4	1
155	3	4 2 4	4 4 0

Tab for E. Gtr. (Measures 154-155):

Measure	T	A	B
154	2 1	4 2 2 4	1
155	3	4 2 4	4 4 0

157

Ozzy Osbourne

E. Gtr.

MIDI by matt pierce - woo woo psycho

Crazy Train

E. Bass

159

Ozzy Osbourne

E. Gtr.

MIDI by matt pierce - woo woo psycho

Crazy Train

E. Bass

160

Ozzy Osbourne

E. Gtr.

MIDI by matt pierce - woo woo psycho

Crazy Train

E. Bass

161

Ozzy Osbourne

E. Gtr.

MIDI by matt pierce - woo woo psycho

Crazy Train

E. Bass

163

Ozzy Osbourne

E. Gtr.

MIDI by matt pierce - woo woo psycho

Crazy Train

E. Bass

165

Ozzy Osbourne

E. Gtr.

MIDI by matt pierce - woo woo psycho

Crazy Train

E. Bass

167

Ozzy Osbourne

E. Gtr.

MIDI by matt pierce - woo woo psycho

Crazy Train

E. Bass

168

Ozzy Osbourne

E. Gtr.

MIDI by matt pierce - woo woo psycho

Crazy Train

E. Bass

169

Ozzy Osbourne

E. Gtr.

MIDI by matt pierce - woo woo psycho

Crazy Train

E. Bass

171

Ozzy Osbourne

E. Gtr.

MIDI by matt pierce - woo woo psycho

Crazy Train

E. Bass

172

Ozzy Osbourne

E. Gtr.

woo woo psycho

Crazy Train

E. Bass

♩ = 67,0000011 ♩ = 67,0000003

47

51

54

58

62

66

70

74

79

84

87

90

93

100

108

114

120

124

127

131

V.S.

135

139

143

148

152

157

160

163

166

169

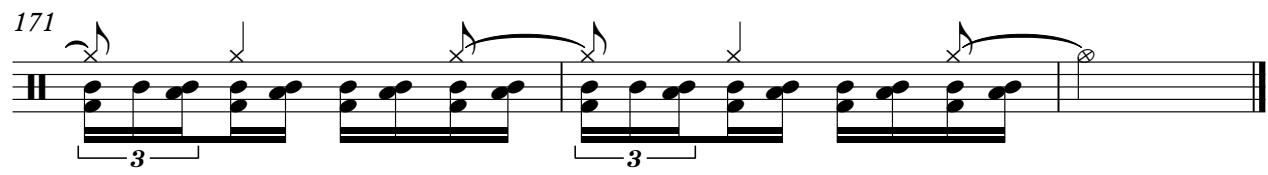

Ozzy Osbourne - Crazy Train

7-string Electric Guitar

♩ = 67,00000311

♩ = 67,00000311

E							
B							
G				0 0 2 2			0 0 2 2
D							
A	2 2 2	0 0	0 0 0	2 2 2	2 2 2	0 0	2 2 2
E							

9

T							
A		0					
B	2 2	4	2	2	2	2	2

14

T							
A							
B	2 0	4	0	2	0	4	0

19

T							
A							
B	2 2	2	2	2	2	2	2

23

T							
A							
B	2 2	2	2	2	2	2	2

27

T							
A							
B	2 2	2	2	2	2	2	2

31

T							
A							
B	2 2	2	2	2	2	2	2

35

T							
A							
B	2 2	2	2	2	2	2	2

40

T							
A							
B	2	0	0	0	0	4	3

46

T							
A							
B	2	0	2	2	0	5	5

V.S.

Copyright © 1998 by matt

7-string Electric Guitar

[illegible]

55

[illegible]

59

[illegible]

63

[illegible]

67

[illegible]

71

[illegible]

76

[illegible]

82

♩ = 132,000137

8

[illegible]

94

[illegible]
$$99 \text{ ♯} = 65,999,992$$
[illegible]

104 ♩ = 132,000137

7-string Electric Guitar

3

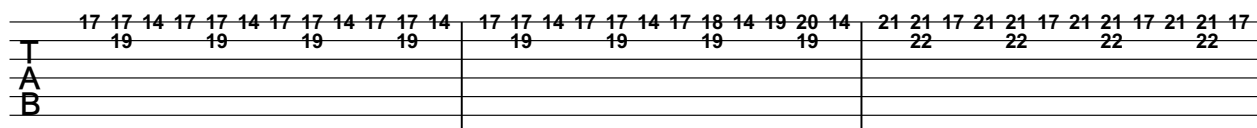

107

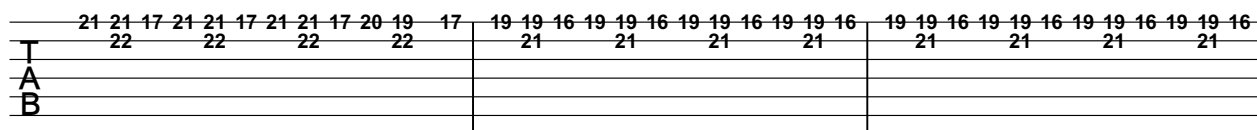

110 ♩ = 65,999992

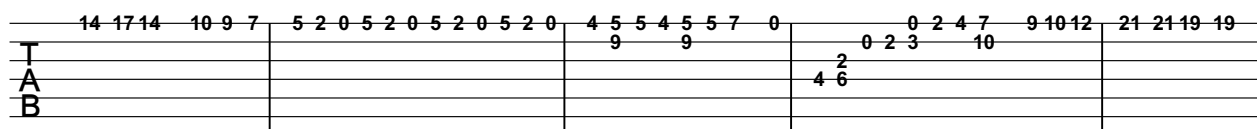

115

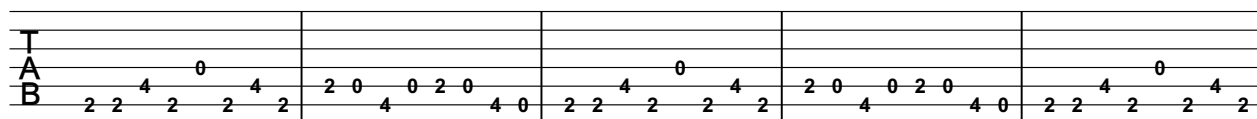

120

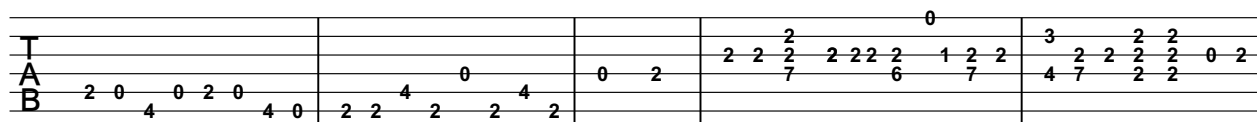

125

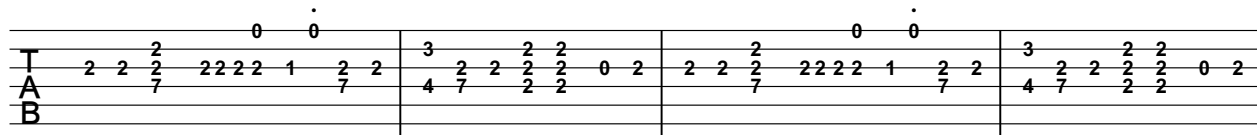

129

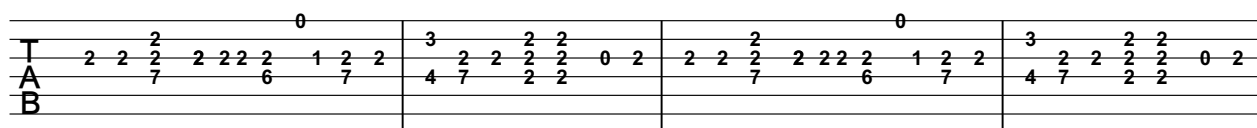

133

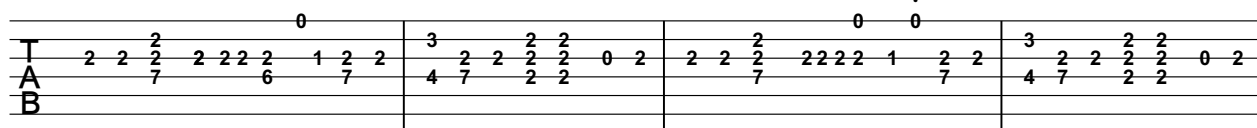

137

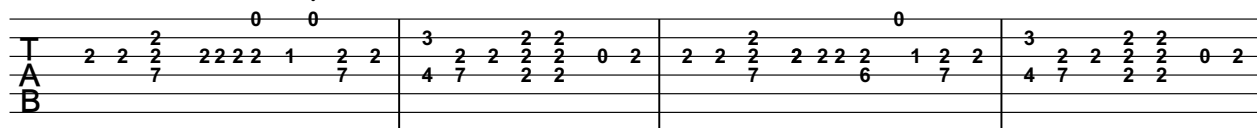

141

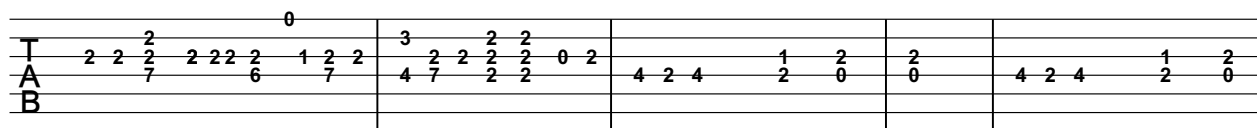

V.S.

MIDI by matt pierce - woo woo psycho

♩ = ♯ 7 6 5 0 0 0 0 3 9 1 9 2

9

14

19

23

27

31

35

40

46

V.S.

Copyright © 1998 by matt

104 ♩ = 132,000137

MIDI by matt pierce - woo woo psycho

3

17 17 14 17 17 14 17 17 14 17 17 14	17 17 14 17 17 14 17 18 14 19 20 14	21 21 17 21 21 17 21 21 17 21 21 17
19 19 19 19 19 19 19 19 19 19 19 19	19 19 19 19 19 19 19 19 19 19 19 19	22 22 22 22 22 22 22 22 22 22 22 22
T		
A		
B		

107

21 21 17 21 21 17 21 21 17 20 19 17	19 19 16 19 19 16 19 19 16 19 19 16	19 19 16 19 19 16 19 19 16 19 19 16
22 22 22 22 22 22 22 22 22 22 22 22	21 21 21 21 21 21 21 21 21 21 21 21	21 21 21 21 21 21 21 21 21 21 21 21
T		
A		
B		

110 ♩ = 65,999992

14 17 14 10 9 7	5 2 0 5 2 0 5 2 0 5 2 0	4 5 5 4 5 5 7 0	0 2 4 7 9 10 12	21 21 19 19
		9 9	0 2 3 10	
T				
A			2	
B			4 6	

115

T				
A				
B	2 2 4 2 2 2	2 0 4 0 2 0 4 0	2 2 4 2 2 2	2 0 4 0 2 0 4 0

120

			0	
T				
A		0	2 2 2 2 2 2 1 2 2	3 2 2 2 2 0 2
B	2 0 4 0 2 0 4 0	2 2 4 2 2 4 2	0 2 7 6 7	4 7 2 2 2 0 2

125

	0		0	
T	2 2 2 2 2 2 1 2 2	3 2 2 2 2 0 2	2 2 2 2 2 2 1 2 2	3 2 2 2 2 0 2
A	7 7 7 7 7 7 7 7	4 7 2 2 2 2 0 2	7 7 7 7 7 7 7 7	4 7 2 2 2 2 0 2
B				

129

	0		0	
T	2 2 2 2 2 2 1 2 2	3 2 2 2 2 0 2	2 2 2 2 2 2 1 2 2	3 2 2 2 2 0 2
A	7 7 7 7 7 7 7 7	4 7 2 2 2 2 0 2	7 7 7 7 7 7 7 7	4 7 2 2 2 2 0 2
B				

133

	0		0	
T	2 2 2 2 2 2 1 2 2	3 2 2 2 2 0 2	2 2 2 2 2 2 1 2 2	3 2 2 2 2 0 2
A	7 7 7 7 7 7 7 7	4 7 2 2 2 2 0 2	7 7 7 7 7 7 7 7	4 7 2 2 2 2 0 2
B				

137

	0		0	
T	2 2 2 2 2 2 1 2 2	3 2 2 2 2 0 2	2 2 2 2 2 2 1 2 2	3 2 2 2 2 0 2
A	7 7 7 7 7 7 7 7	4 7 2 2 2 2 0 2	7 7 7 7 7 7 7 7	4 7 2 2 2 2 0 2
B				

141

	0			
T	2 2 2 2 2 2 1 2 2	3 2 2 2 2 0 2	4 2 4 2 0	2 4 2 4 2 0
A	7 7 7 7 7 7 7 7	4 7 2 2 2 2 0 2		
B				

V.S.

Crazy Train

Ozzy Osbourne - Crazy Train

♩ = 67,000011 ♩ = 67,000092

8

15

20

25

30

35

42

49

54

Copyright © 1998 by matt

V.S.

59

64

69

74

81

87

♩ = 132,000137

95

♩ = 65,999992

101

♩ = 132,000137

107

♩ = 65,999992

113

[illegible]

The bass line of 'The Rose Tree' is written in G major (one sharp, F#) and 3/4 time. It consists of 12 measures. The notes are: G2 (half), A2 (quarter), B2 (quarter), C3 (half), D3 (half), E3 (half), F#3 (half), G3 (half), A3 (quarter), B3 (quarter), C4 (half), D4 (half). The melody is a simple, descending line.

The bass line of 'The Rose Tree' is written on a single staff in G major (one sharp, F#). It begins with a treble clef and a key signature of one sharp. The melody consists of eighth and sixteenth notes, with some measures containing beamed sixteenth notes. The piece concludes with a double bar line.

♩ = 67, 000011

♩ = 67, 000092

8

15

20

25

30

35

42

49

54

59

64

69

74

81

87

♩ = 132,000137

95

♩ = 65,999992

101

♩ = 132,000137

107

♩ = 65,999992

113

119

125

130

135

140

145

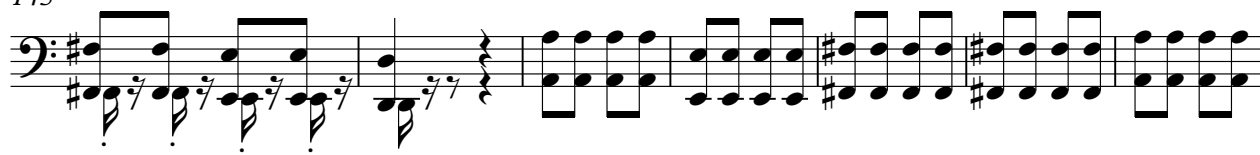

152

158

165

169

♩ = 67,00000311 ♩ = 67,0000092

5 15

25

31

37

43

54

60

66

72

77

3

6

3

3

Copyright © 1998 by matt

85

93 ♩ = 132,000137

♩ = 65,999992

♩ = 132,000137

♩ = 65,999992

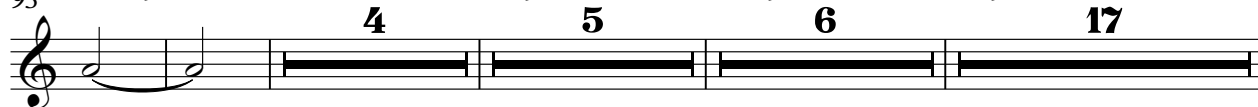

127

132

138

145

151

