

Ozzy Osbourne - Killer of Giants

♩ = 160,000000

drums

Clean Guitar

Bass

Clean Guitar

Bass

Clean Guitar

Bass

Synth

Clean Guitar

Bass

Synth

11

Clean Guitar

Bass

Synth

13

Clean Guitar

Bass

Synth

15

Clean Guitar

Bass

Synth

synth 2

17

Clean Guitar

Bass

Synth

synth 2

19

Clean Guitar

Bass

Synth

synth 2

21

Clean Guitar

Bass

Synth

synth 2

23

Clean Guitar

Bass

Synth

synth 2

25

Clean Guitar

Bass

Synth

synth 2

27

Clean Guitar

Bass

Synth

synth 2

29

Clean Guitar

Bass

Synth

synth 2

31

Clean Guitar

Bass

Synth

synth 2

33

Clean Guitar

Bass

Synth

synth 2

36

Clean Guitar

Bass

Synth

synth 2

Double bar line

39

Clean Guitar

Bass

Synth

synth 2

Double bar line

42

Clean Guitar

Synth

Double bar line

45

Clean Guitar

Synth

Double bar line

47

Clean Guitar

Bass

Synth

synth 2

50

Clean Guitar

Bass

synth 2

53

Acoustic Gut.

Clean Guitar

Bass

synth 2

Ozzy Osbourne

$\text{♩} = 250,000000 = 160,000000$

Acoustic Gut.

Ozzy Osbourne

56

Acoustic Gut.

Ozzy Osbourne

58

Acoustic Gut.

Ozzy Osbourne

60

Acoustic Gut.

synth 2

synth 3

Ozzy Osbourne

62

64

Acoustic Gut.

synth 2

synth 3

Ozzy Osbourne

66

Acoustic Gut.

synth 2

synth 3

Ozzy Osbourne

68

Acoustic Gut.

Clean Guitar

Bass

Synth

synth 2

synth 3

Ozzy Osbourne

71

Clean Guitar

Bass

Synth

synth 3

Ozzy Osbourne

75

Clean Guitar

Bass

Synth

synth 3

Ozzy Osbourne

77

drums

Clean Guitar

Bass

Synth

synth 3

Ozzy Osbourne

80

drums

Clean Guitar

Bass

Synth

synth 3

Ozzy Osbourne

83

drums

Clean Guitar

Bass

Synth

synth 3

Ozzy Osbourne

85

drums

hihats

Clean Guitar

dist. guitar

Bass

Synth

synth 3

Ozzy Osbourne

88

drums

hihats

dist. guitar

Bass

Ozzy Osbourne

91

drums

hihats

dist. guitar

Bass

Ozzy Osbourne

93

drums

hihats

dist. guitar

Bass

Ozzy Osbourne

95

drums

hihats

dist. guitar

Bass

Ozzy Osbourne

98

drums

hihats

Clean Guitar

dist. guitar

Bass

Ozzy Osbourne

101

drums

hihats

Clean Guitar

dist. guitar

Bass

synth 3

Ozzy Osbourne

104

drums

hihats

Clean Guitar

Bass

synth 3

Ozzy Osbourne

108

drums

hihats

Clean Guitar

Bass

synth 3

Ozzy Osbourne

110

drums

hihats

Clean Guitar

Bass

synth 3

Ozzy Osbourne

114

drums

hihats

Clean Guitar

Bass

synth 3

Ozzy Osbourne

116

drums

Clean Guitar

dist. guitar

Bass

synth 3

Ozzy Osbourne

118

drums

hihats

dist. guitar

Bass

Ozzy Osbourne

121

drums

hihats

dist. guitar

Bass

Ozzy Osbourne

124

drums

hihats

dist. guitar

Bass

Ozzy Osbourne

126

drums

hihats

dist. guitar

Bass

Ozzy Osbourne

129

drums

hihats

Clean Guitar

dist. guitar

Bass

Ozzy Osbourne

132

drums

hihats

Clean Guitar

dist. guitar

Bass

Ozzy Osbourne

134 

drums

hihats

dist. guitar

lead guitar

Bass

137 

drums

hihats

dist. guitar

lead guitar

Bass

140

drums

hihats

dist. guitar

lead guitar

Bass

143

drums

hihats

Clean Guitar

dist. guitar

lead guitar

Bass

145

drums

hihats

Clean Guitar

dist. guitar

lead guitar

Bass

148

drums

hihats

dist. guitar

lead guitar

Bass

151

drums

hihats

dist. guitar

lead guitar

Bass

3

154

drums

hihats

dist. guitar

lead guitar

Bass

fondo

$\text{♩} = 165,000168$

157

drums

hihats

dist. guitar

lead guitar

Bass

fondo

160

drums

hihats

dist. guitar

Bass

fondo

163 27

drums

hahats

dist. guitar

Bass

fondo

166

drums

hahats

dist. guitar

Bass

fondo

169

drums

hihats

dist. guitar

Bass

fondo

171

drums

hihats

dist. guitar

Bass

fondo

174

drums

hihats

dist. guitar

Bass

fondo

177

drums

hihats

dist. guitar

Bass

fondo

180

drums

hihats

dist. guitar

Bass

fondo

183

drums

hihats

dist. guitar

Bass

fondo

185

drums

hihats

dist. guitar

Bass

fondo

187

$\text{♩} = 160,000000$

drums

hihats

dist. guitar

Bass

fondo

Ozzy Osbourne

$\text{♩} = 160,000000$

190

drums

hihats

dist. guitar

Bass

Ozzy Osbourne

193

drums

hihats

dist. guitar

Bass

Ozzy Osbourne

196

drums

hihats

dist. guitar

Bass

Ozzy Osbourne

198

drums

hihats

dist. guitar

Bass

Ozzy Osbourne

201

drums

hihats

Clean Guitar

dist. guitar

Bass

Ozzy Osbourne

204

drums

hihats

Clean Guitar

dist. guitar

Bass

Ozzy Osbourne

207 $\text{♩} = 150,000000$ $\text{♩} = 140,000137$ 35

drums

hihats

Clean Guitar

dist. guitar

Bass

Ozzy Osbourne

$\text{♩} = 150,000000$ $\text{♩} = 140,000137$

210

drums

Clean Guitar

dist. guitar

Bass

Ozzy Osbourne

Ozzy Osbourne - Killer of Giants

drums

♩ = 160,000000 ♩ = 250,000000 ♩ = 160,000000

52 **23**

78 **4**

84

88

93

97

102

108

114

119

V.S.

124

128

133

137

143

149

155

160

165

170

drums

3

175

180

184

188 ♩ = 160,000000

193

197

201

206

♩ = 150,000000

♩ = 140,000000

209

5

Ozzy Osbourne - Killer of Giants

hihats

♩ = 160,000000 ♩ = 250,000000 ♩ = 160,000000

52 **32**

87

94

100

106

112

2

119

126

130

134

140

146

152

♩ = 165,000168

157

161

165

170

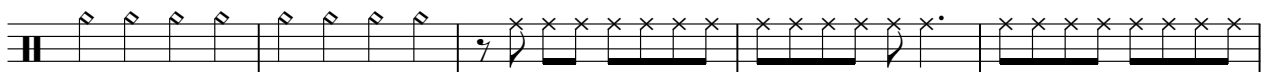

175

179

hihats

3

183

♩ = 160,000000

189

196

203

♩ = 150,000000 ♩ = 140,000000

8

Ozzy Osbourne - Killer of Giants

Acoustic Gut.

♩ = 160,000000 **52** ♩ = 250,000000 ♩ = 160,000000

55

58

61

64

67

70 **86** ♩ = 165,000168 **32**

188 ♩ = 160,000000 **20** ♩ = 150,000000 **8** ♩ = 140,0001

Ozzy Osbourne - Killer of Giants

Clean Guitar

♩ = 160,000000

4

7

10

13

16

19

22

25

28

V.S.

31

34

37

41

45

49

53

$\text{♩} = 250,000000$ $\text{♩} = 160,000000$

15

72

76

79

84 3 12

99

103

108

111

116 3 12

131 3 10

144 10 32 ♩ = 165,000168

188 14 2 ♩ = 160,000000

206 3 ♩ = 150,000000 ♩ = 140,000000

4

Clean Guitar

211

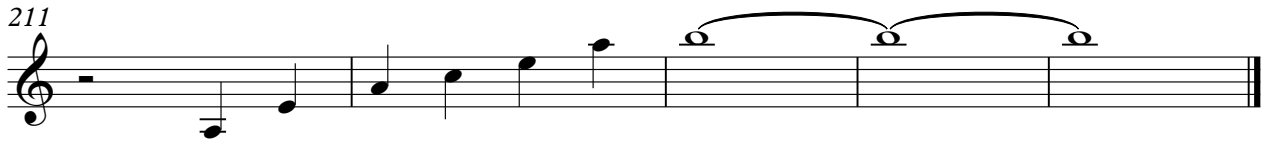

Ozzy Osbourne - Killer of Giants

dist. guitar

V.S.

170

176

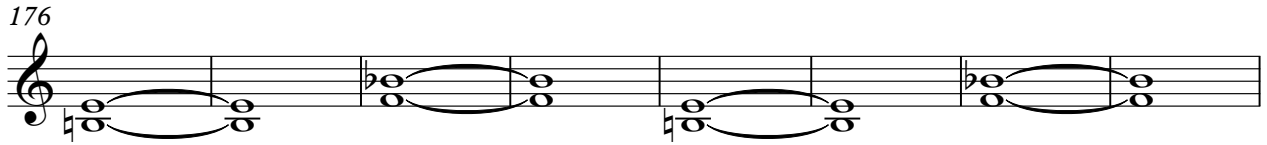

184

187

$\text{♩} = 160,000000$

192

198

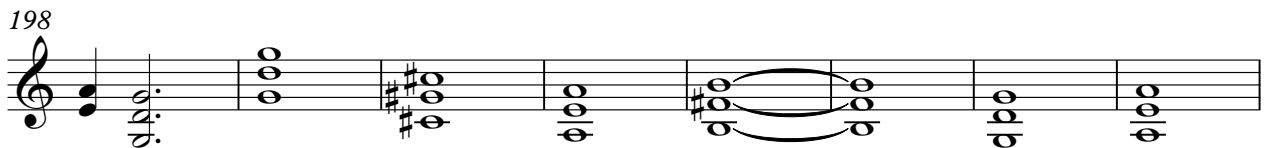

206

$\text{♩} = 150,000000$ $\text{♩} = 140,000137$

4

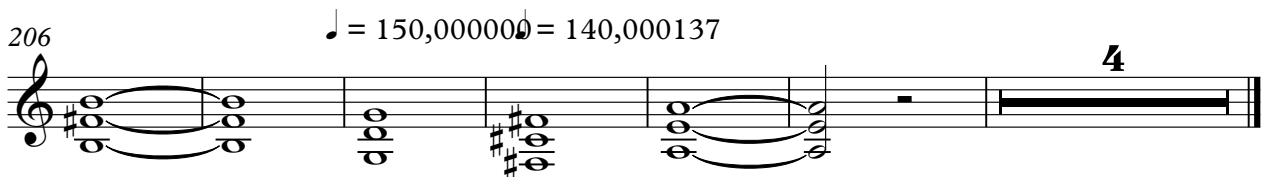

Ozzy Osbourne - Killer of Giants

lead guitar

♩ = 160,000000 ♩ = 250,000000 ♩ = 160,000000

52 80

135

139

143

147

151

♩ = 165,000168 ♩ = 160,000000 ♩ = 150,000000 ♩ = 140,0001

156 30 20 8

Ozzy Osbourne - Killer of Giants

Bass

♩ = 160,000000

10

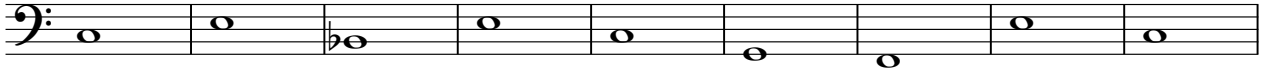

19

28

37

51

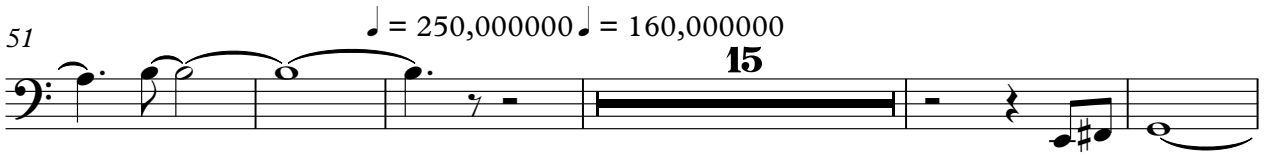

71

78

84

89

V.S.

94

98

102

108

113

118

123

128

132

136

140

144

148

152

156 ♩ = 165,000168

160

164

168

172

176

V.S.

180

184

188 ♩ = 160,000000

193

198

202

206

♩ = 150,000000 ♩ = 140,000137

210

Ozzy Osbourne - Killer of Giants

Synth

♩ = 160,000000

5

13

22

31

39

45

48

♩ = 250,000000 ♩ = 160,000000

4 16

72

81

71

♩ = 165,000168 ♩ = 160,000000 ♩ = 150,000000 ♩ = 140,000001

156

32 20 8

fondo

Ozzy Osbourne - Killer of Giants

♩ = 160,000000 ♩ = 250,000000 ♩ = 160,000000 ♩ = 165,000168

52 **102**

158

167

176

185

♩ = 160,000000 ♩ = 150,000000 ♩ = 140,0001

19 **8**

Ozzy Osbourne - Killer of Giants

synth 2

♩ = 160,000000

15

16 17 18 19 20 21 22

23

24 25 26 27 28 29 30

32

33 34 35 36 37

41

♩ = 250,000000

8

42 43 44 45

54

♩ = 160,000000

8

55 56 57 58

69

♩ = 165,000168

86 **32**

87 88 89 90 91 92 93 94 95 96 97 98 99 100 101 102 103 104 105 106 107 108 109 110 111 112 113 114 115 116 117 118 119 120 121 122 123 124 125 126 127 128 129 130 131 132

188

♩ = 160,000000

20 **8**

♩ = 150,000000

♩ = 140,0001

21 22 23 24 25 26 27 28 29 30 31 32 33 34 35 36 37 38 39 40 41 42 43 44 45 46 47 48 49 50 51 52 53 54 55 56 57 58 59 60 61 62 63 64 65 66 67 68 69 70 71 72 73 74 75 76 77 78 79 80 81 82 83 84 85 86 87 88 89 90 91 92 93 94 95 96 97 98 99 100 101 102 103 104 105 106 107 108 109 110 111 112 113 114 115 116 117 118 119 120 121 122 123 124 125 126 127 128 129 130 131 132 133 134 135 136 137 138 139 140 141 142 143 144 145 146 147 148 149 150 151 152 153 154 155 156 157 158 159 160 161 162 163 164 165 166 167 168 169 170 171 172 173 174 175 176 177 178 179 180 181 182 183 184 185 186 187 188 189 190 191 192 193 194 195 196 197 198 199 200

♩ = 160,000000 ♩ = 250,000000 ♩ = 160,000000

52 8

65

73

80

86 16

107

114 38

♩ = 165,000168 ♩ = 160,000000 ♩ = 150,000000 ♩ = 140,0001

156 32 20 8

Ozzy Osbourne

Ozzy Osbourne - Killer of Giants

♩ = 160,000000

♩ = 250,000000 ♩ = 160,000000

52

56

62

67

73

80

86

92

98

104

110

117

123

129

134

$\text{♩} = 165,000168$ $\text{♩} = 160,000000$

22 **32**

191

197

203

207

$\text{♩} = 150,000000 = 140,000137$

5