

Ozzy Osbourne - No More Tears

♩ = 110,000107

Bass (mute)

4

Bass (mute)

6

remixed by mitch

Bass (mute)

Halo Pad

Brightness

Star Theme

remixed by mitch

8

Bass (mute)

Halo Pad

Brightness

Star Theme

remixed by mitch

10

- take 1

Bass (mute)

Halo Pad

Brightness

Star Theme

12

remixed by mitch

Bass (mute)

Halo Pad

Brightness

Star Theme

14

remixed by mitch

- take 1

Bass (mute)

Halo Pad

Brightness

Star Theme

16

remixed by mitch

Bass (mute)

Halo Pad

Brightness

Star Theme

18

remixed by mitch

- take 1

Bass (mute)

Halo Pad

Brightness

Star Theme

20

remixed by mitch

Bass (mute)

Halo Pad

Brightness

Star Theme

22

remixed by mitch

Bass (mute)

Halo Pad

Brightness

Star Theme

24

remixed by mitch

Bass (mute)

remixed by mitch

Bass (mute)

26

remixed by mitch

Bass (mute)

28

remixed by mitch

Bass (mute)

30

remixed by mitch

Bass (mute)

32

remixed by mitch

Bass (mute)

34

remixed by mitch

Bass (mute)

36

38

remixed by mitch

Bass (mute)

40

remixed by mitch

- take 1

Bass (mute)

Halo Pad

Brightness

Star Theme

42

remixed by mitch

Bass (mute)

Halo Pad

Brightness

Star Theme

44

remixed by mitch

Bass (mute)

Halo Pad

Brightness

Star Theme

46

remixed by mitch

Bass (mute)

Halo Pad

Brightness

Star Theme

48

remixed by mitch

Bass (mute)

Halo Pad

Brightness

Star Theme

50

remixed by mitch

Bass (mute)

Halo Pad

Brightness

Star Theme

53

remixed by mitch

- take 1

Bass (mute)

Halo Pad

Brightness

Star Theme

56

remixed by mitch

- take 1

Bass (mute)

Halo Pad

Brightness

Star Theme

59

remixed by mitch

Bass (mute)

61

remixed by mitch

Bass (mute)

63

remixed by mitch

Bass (mute)

65

remixed by mitch

Bass (mute)

67

remixed by mitch

Bass (mute)

69

remixed by mitch

- take 1

Bass (mute)

Halo Pad

Brightness

Star Theme

71

remixed by mitch

- take 1

Bass (mute)

Halo Pad

Brightness

Star Theme

73

remixed by mitch

- take 1

Bass (mute)

Halo Pad

Brightness

Star Theme

75

remixed by mitch

- take 1

Bass (mute)

Halo Pad

Brightness

Star Theme

77

remixed by mitch

Bass (mute)

Halo Pad

Brightness

Star Theme

80

Timpani

remixed by mitch

- take 1

Bass (mute)

Halo Pad

Brightness

Star Theme

83

Timpani

remixed by mitch

- take 1

Bass (mute)

Halo Pad

Brightness

Star Theme

86

French Horn

Timpani

remixed by mitch

- take 1

Bass (mute)

Halo Pad

Brightness

Star Theme

89

French Horn

Timpani

Bass (mute)

Halo Pad

Brightness

Star Theme

92

French Horn

Timpani

Timpani Roll

Bass (mute)

Halo Pad

Brightness

Star Theme

94

Timpani

Timpani Roll

Bass (mute)

Halo Pad

Brightness

Star Theme

96 ♩ = 74,000076

Halo Pad

Brightness

Star Theme

98

Halo Pad

Brightness

Star Theme

100

Halo Pad

Brightness

Star Theme

102

Chimes

Bass (mute)

Halo Pad

Brightness

Star Theme

106

remixed by mitch

Chimes

Bass (mute)

Halo Pad

Brightness

Star Theme

111

remixed by mitch

Chimes

Bass (mute)

Halo Pad

Brightness

Star Theme

$\text{♩} = 81,000084 \quad \text{♩} = 89,000035 \quad \text{♩} = 100,000145 \quad \text{♩} = 100,$

♩ = 104,000015 ♩ = 107,0002,300061 ♩ = 116,000084

114

remixed by mitch

Bass (mute)

Halo Pad

Brightness

Star Theme

116

remixed by mitch

- take 1

Bass (mute)

Halo Pad

Brightness

Star Theme

118

remixed by mitch

Bass (mute)

Halo Pad

Brightness

Star Theme

120

remixed by mitch

- take 1

Bass (mute)

Halo Pad

Brightness

Star Theme

$\text{♩} = 111,000114$

123 ♩ = 110,000107

remixed by mitch

- take 1

Bass (mute)

Halo Pad

Brightness

Star Theme ♩ = 110,000107

126

remixed by mitch

Bass (mute)

Halo Pad

Brightness

Star Theme

128

remixed by mitch

Bass (mute)

Halo Pad

Brightness

Star Theme

130

remixed by mitch

- take 1

Bass (mute)

Halo Pad

Brightness

Star Theme

132

remixed by mitch

Bass (mute)

Halo Pad

Brightness

Star Theme

134

remixed by mitch

- take 1

Bass (mute)

Halo Pad

Brightness

Star Theme

136

remixed by mitch

Bass (mute)

138

remixed by mitch

Bass (mute)

140

remixed by mitch

Bass (mute)

142

remixed by mitch

Bass (mute)

144

remixed by mitch

Bass (mute)

146

remixed by mitch

Bass (mute)

148

remixed by mitch

Bass (mute)

150

remixed by mitch

Bass (mute)

Halo Pad

Brightness

Star Theme

152

remixed by mitch

Bass (mute)

Halo Pad

Brightness

Star Theme

154

remixed by mitch

- take 1

Bass (mute)

Halo Pad

Brightness

Star Theme

156

remixed by mitch

- take 1

Bass (mute)

Halo Pad

Brightness

Star Theme

158

remixed by mitch

- take 1

Bass (mute)

Halo Pad

Brightness

Star Theme

160

remixed by mitch

Bass (mute)

Halo Pad

Brightness

Star Theme

163

remixed by mitch

- take 1

Bass (mute)

Halo Pad

Brightness

Star Theme

166

remixed by mitch

- take 1

Bass (mute)

Halo Pad

Brightness

Star Theme

169

remixed by mitch

- take 1

Bass (mute)

Halo Pad

Brightness

Star Theme

170

remixed by mitch

- take 1

Bass (mute)

Halo Pad

Brightness

Star Theme

171

remixed by mitch

- take 1

Bass (mute)

Halo Pad

Brightness

Star Theme

172

remixed by mitch

- take 1

Bass (mute)

Halo Pad

Brightness

Star Theme

173

remixed by mitch

Bass (mute)

Halo Pad

Brightness

Star Theme

French Horn

Ozzy Osbourne - No More Tears

♩ = 110,000107

87

93

♩ = 74,000076

2 5 11

♩ = 81,000000

114

♩ = 104,000015

♩ = 102,000060

6 3

♩ = 111,000114

124

♩ = 110,000107

45 5

Ozzy Osbourne - No More Tears

Timpani

♩ = 110,000107

79

84

90

95

♩ = 74,000076

5

11

♩ = 81,800050394000001306

115

♩ = 116,000084

6

♩ = 111,000114

3

45

♩ = 110,000107

9

5

Timpani Roll

Ozzy Osbourne - No More Tears

♩ = 110,000107

92

6 6 6 6

94

♩ = 74,000076

5

6 6 6 3

3/4 4/4

102

♩ = 81,000084

11

6

11 6

121

♩ = 111,000114

3

45

♩ = 110,000107

5

3 45 9/4 5

remixed by mitch

Ozzy Osbourne - No More Tears

♩ = 110,000107
5

10

14

18

22

26

30

34

38

42

V.S.

2

remixed by mitch

46

50

54

58

62

66

70

73

77

81

85 $\text{♩} = 74,000076$

101

111 $\text{♩} = 81,000084$ $\text{♩} = 89,50003845$ $\text{♩} = 100,0000015$ $\text{♩} = 71,00000061$

115 $\text{♩} = 116,000084$

119 $\text{♩} = 111,000114$

123 $\text{♩} = 110,000107$

128

132

136

140

144

148

152

156

160

164

168

170

172

Ozzy Osbourne - No More Tears

- take 1

♩ = 110,000107

9 3 3

18

21 13

54

13

72

3

80

86

♩ = 74,000076

9 5 11

113

♩ = 81,8000806949000000000084

3

121

♩ = 111,000114

3

♩ = 110,000107

5

134

19

156

5

2

- take 1

164

170

Chimes

Ozzy Osbourne - No More Tears

♩ = 110,000107 ♩ = 74,000076

95 **5**

104

112

♩ = 81,000088 ♩ = 111,000114

6 **3**

124

♩ = 110,000107

45 **5**

Ozzy Osbourne - No More Tears

Bass (mute)

♩ = 110,000107

V.S.

Bass (mute)

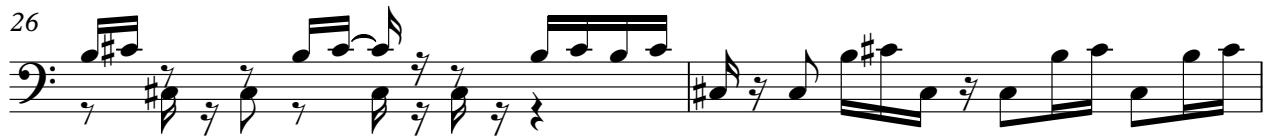

46

48

51

55

59

61

63

66

69

71

V.S.

73

76

79

83

87

92

101

109

114

116

118

121 ♩ = 111,000114 ♩ = 110,000

125

128

130

132

135

137

139

141

V.S.

167

170

172

♩ = 110,000107

6

11

17

23 18

45

51

55

57 10

69

75

80

84

88

92

94

97

99

101

105

113

♩ = 81,00088,00093,00105,00004,00007,00112,00066,000084

116

118

120

♩ = 111,000114

124

♩ = 110,000107

130

16

151

157

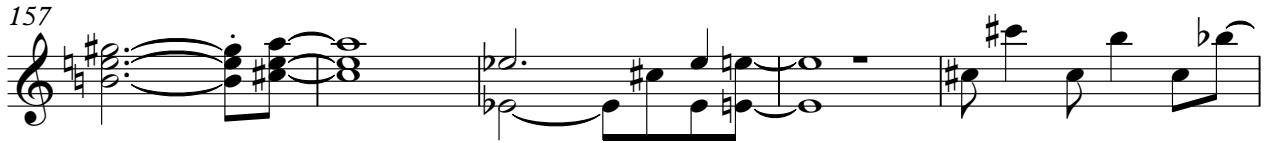

162

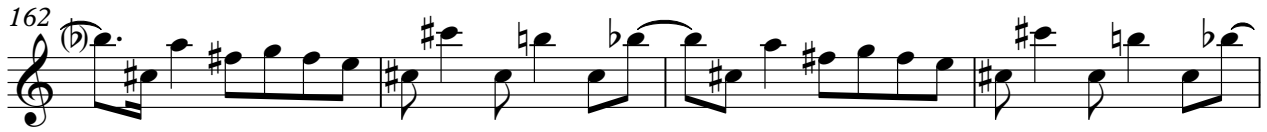

166

169

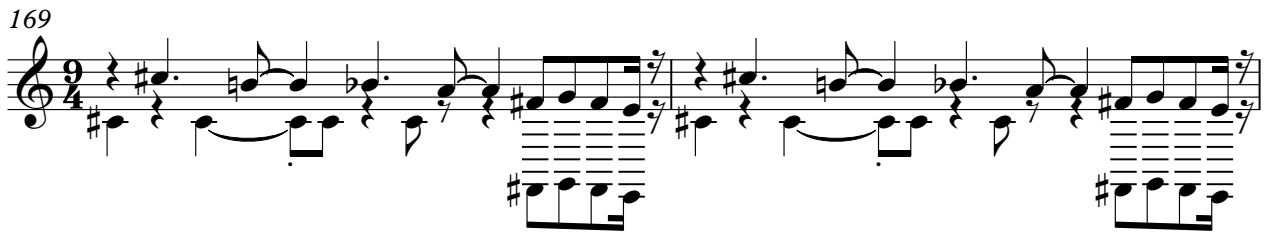

171

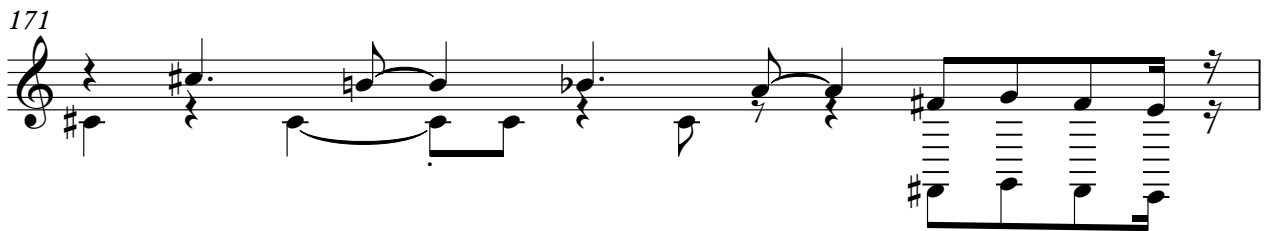

172

Ozzy Osbourne - No More Tears

Brightness

♩ = 110,000107

6

11

17

23

18

45

51

55

57

10

Brightness

69

75

80

84

88

92

95

98

100

103

Brightness

$\text{♩} = 81,000,840,0395,0000,50000,00012,0000$

109

115 $\text{♩} = 116,00008$

118

120 $\text{♩} = 111,00014$

124 $\text{♩} = 110,000107$

130 **16**

151

157

162

166 **9**

V.S.

169

170

172

Ozzy Osbourne - No More Tears

Star Theme

♩ = 110,000107

6

11

17

23 18

45

51

55

57 10

69

75

80

84

88

92

94 = 74,000076

97

99

101

105

113

♩ = 81,00088,000093,000105,000004,000007,000112,000066,000084

116

118

120

♩ = 111,000114

124

♩ = 110,000107

130

16

151

157

162

166

169

171

172