

Ozzy Osbourne - Shot In The Dark

♩ = 120,000000

_reserved

Rob Horvath 1997

_by

_Rob

_Horvath

_Copyright

_rights

_All

_1997

_Seq

6

_reserved

Rob Horvath 1997

_by

_Rob

_Horvath

_Copyright

_rights

_All

_1997

10

_reserved

Rob Horvath 1997

_by

_Rob

_rights

_All

_1997

14

_reserved

Rob Horvath 1997

_by

_Rob

_rights

_All

_1997

18

_reserved

Rob Horvath 1997

_by

_Rob

_rights

_All

_1997

_Seq

22

_reserved

Rob Horvath 1997

_by

_Rob

_rights

_All

_1997

_Seq

26

_reserved

Rob Horvath 1997

_by

_Rob

_Horvath

_Copyright

_rights

_All

_1997

_Seq

30

_reserved

Rob Horvath 1997

_by

_Rob

_Horvath

_Copyright

_rights

_All

_1997

_Seq

34

_reserved

Rob Horvath 1997

_by

_Rob

_rights

_All

_1997

_Seq

38

_reserved

Rob Horvath 1997

_by

_Rob

_rights

_All

_1997

_Seq

43

_reserved

Rob Horvath 1997

_by

_Rob

_rights

_All

_1997

_Seq

47

_reserved

Rob Horvath 1997

_by

_Rob

_rights

_All

_1997

51

_reserved

Rob Horvath 1997

_by

_Rob

_rights

_All

_1997

_Seq

55

_reserved

Rob Horvath 1997

_by

_Rob

_rights

_All

_1997

_Seq

59

_reserved

Rob Horvath 1997

_by

_Rob

_Horvath

_Copyright

_rights

_All

_1997

_Seq

63

_reserved

Rob Horvath 1997

_by

_Rob

_Horvath

_Copyright

_rights

_All

_1997

_Seq

67

_reserved

Rob Horvath 1997

_by

_Rob

_rights

_All

_1997

_Seq

71

_reserved

Rob Horvath 1997

_by

_Rob

_rights

_All

_1997

_Seq

75

_reserved

Rob Horvath 1997

_by

_Rob

_rights

_All

_1997

_Seq

80

_reserved

Rob Horvath 1997

_by

_Rob

_Horvath

_Copyright

_rights

_All

_1997

_Seq

84

_reserved

Rob Horvath 1997

_by

_Rob

_Horvath

_Copyright

_rights

_All

_1997

88

_reserved

Rob Horvath 1997

_by

_Rob

_Horvath

_Copyright

_rights

_All

_1997

91

_reserved

Rob Horvath 1997

_by

_Rob

_Horvath

_Copyright

_rights

_All

_1997

94

_reserved

Rob Horvath 1997

_by

_Rob

_Horvath

_Copyright

_rights

_All

_1997

_Seq

97

_reserved

Rob Horvath 1997

_by

_Rob

_Horvath

_Copyright

_rights

_All

_1997

_Seq

101

_reserved

Rob Horvath 1997

_by

_Rob

_Horvath

_Copyright

_rights

_All

_1997

_Seq

105

_reserved

Rob Horvath 1997

_by

_Rob

_rights

_All

_1997

_Seq

109

_reserved

Rob Horvath 1997

_by

_Rob

_rights

_All

_1997

_Seq

Ozzy Osbourne - Shot In The Dark

♩ = 120,000000

6

11

15

20

25

29

33

37

2

_reserved

43

48

53

58

62

67

72

77

82

87

92

97

102

107

110

♩ = 120,000000

6

10

14

18

22

26

30

35

38

43

47

51

55

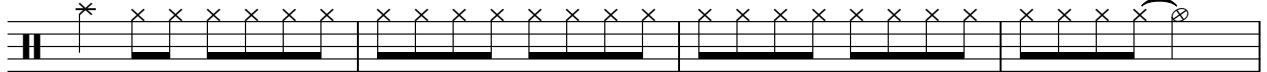

59

63

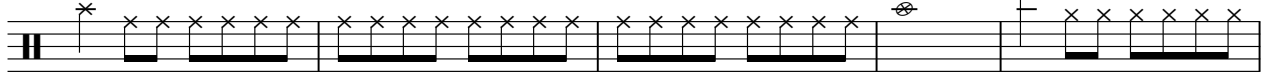

68

72

76

82

86

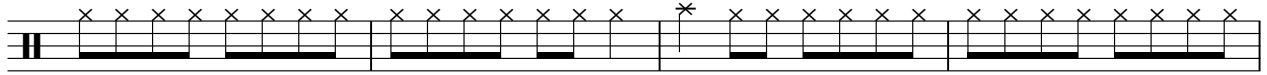

90

94

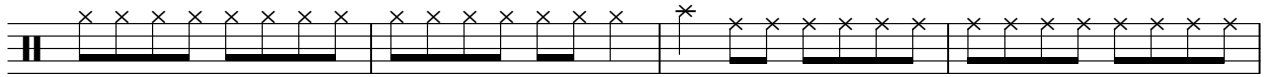

98

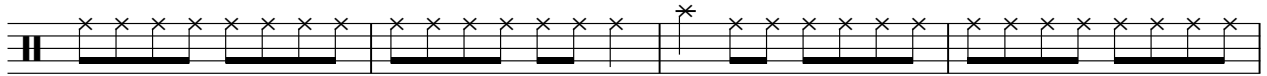

102

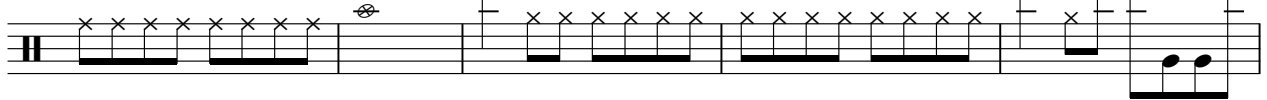

107

110

Ozzy Osbourne - Shot In The Dark

_by

♩ = 120,000000

77

83

88

92

95

98

101

105

109

Ozzy Osbourne - Shot In The Dark

_Rob

♩ = 120,000000

6

10

14

18

22

26

29

31

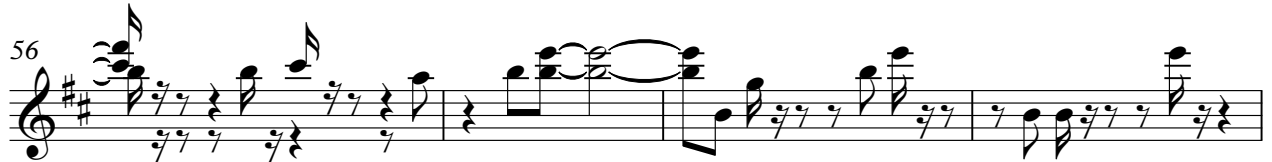

76 2

82

87

90

94

97

100

104

108

♩ = 120,000000
2

7 16

26

29

32 25

60

63

67 13

83

87

91

95

98

101

♩ = 120,000000

2

8

16

27

30

34

25

61

64

67

14

83

87

91

95

98

101

Ozzy Osbourne - Shot In The Dark

_rights

♩ = 120,000000

5

9

13

17

21

25

29

33

37

V.S.

41

46

50

54

58

62

66

70

74

78

82

86

90

94

98

102

106

109

Ozzy Osbourne - Shot In The Dark

_All

♩ = 120,000000

5

9

13

17

21

25

29

33

37

V.S.

2

_All

41

41

46

46

50

50

54

54

58

58

62

62

66

66

70

70

74

74

78

78

82

86

90

94

98

102

106

109

Ozzy Osbourne - Shot In The Dark

_1997

♩ = 120,000000

5

9

13

17

21

25

29

33

37

V.S.

41

46

50

54

58

62

66

70

74

78

82

86

90

94

98

102

106

109

Ozzy Osbourne - Shot In The Dark

_Seq

♩ = 120,000000

17

21

25

29

33

38

41

7

51

55

59

63

67

72

77

96

100

104

