

Ozzy Osbourne - Suicide Solution

♩ = 108,000107

Electric Bass

Solo

5

Kick

Snare

Cymbals

E. Bass

Solo

Solo

Solo

7

Kick

Snare

Cymbals

E. Bass

Solo

Solo

Solo

10

Kick

Snare

Cymbals

E. Bass

Solo

Solo

Solo

13

16

19

Kick

Snare

Cymbals

E. Bass

Solo

Solo

Solo

22

Kick

Snare

Cymbals

E. Bass

Solo

Solo

Solo

25

Kick

Snare

Cymbals

E. Bass

Solo

Solo

28

Kick

Snare

Cymbals

E. Bass

Solo

Solo

31

34

37

40

43

46

47

48

49

Kick

Snare

Cymbals

E. Bass

Solo

Solo

50

Kick

Snare

Cymbals

E. Bass

Solo

Solo

51

Kick

Snare

Cymbals

E. Bass

Solo

Solo

52

Kick

Snare

Cymbals

E. Bass

Solo

Solo

53

Kick

Snare

Cymbals

E. Bass

Solo

Solo

2

Kick

49

51

53

Ozzy Osbourne - Suicide Solution

Snare

♩ = 108,000107

4

9

15

20

26

32

38

44

49

52

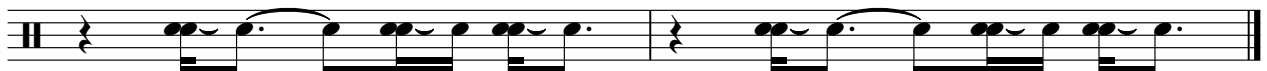

Ozzy Osbourne - Suicide Solution

Cymbals

♩ = 108,000107

5

9

13

17

21

25

29

33

37

41

V.S.

2

Cymbals

45

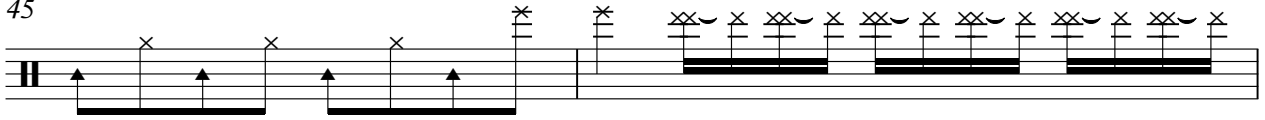

47

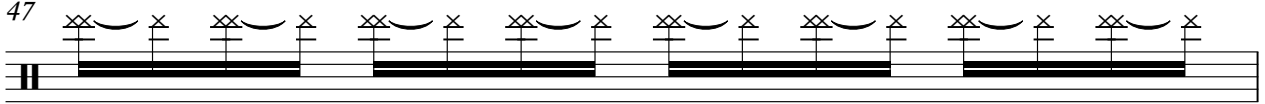

48

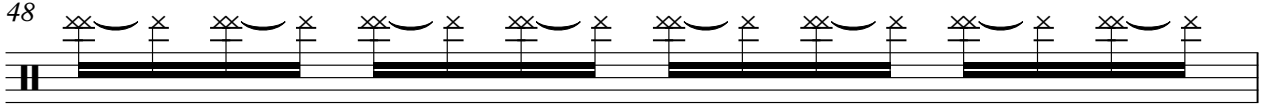

49

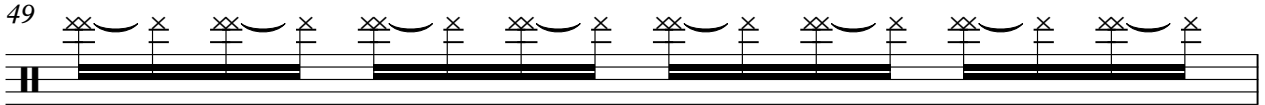

50

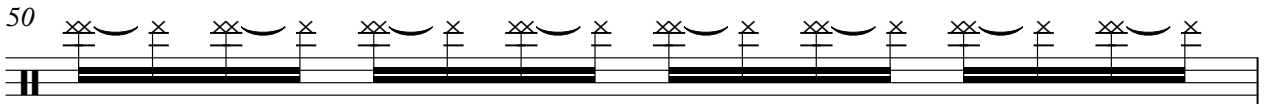

51

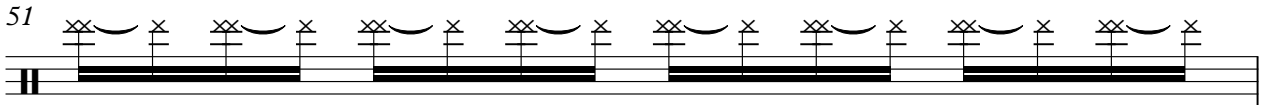

52

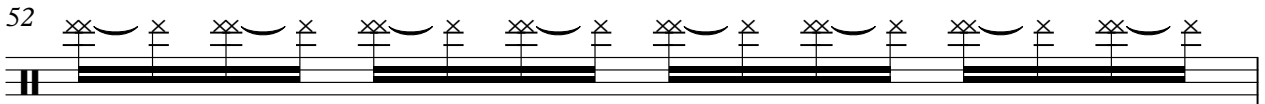

53

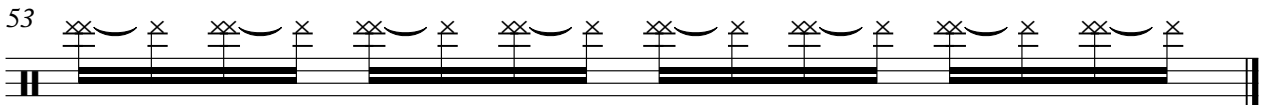

♩ = 108,000107

2

Electric Bass

43

46

50

Ozzy Osbourne - Suicide Solution

Solo

♩ = 108,000107

5

9

13

4

21

25

29

33

2

Solo

38

42

46

50

Ozzy Osbourne - Suicide Solution

Solo

♩ = 108,000107

6

10

14

18

22

26

30

34

38

V.S.

2

Solo

42

46

50

Ozzy Osbourne - Suicide Solution

Solo

♩ = 108,000107

5 4 4 4 4 4

13

5 4 4 4 4 4

25

8 4 8 8 8 8 8 8

39

4 4 4 4 4 4 4 4 4 4 4 4 4 4

46

8 8 8 8 8 8 8 8