

Paul McCartney - Another Day

♩ = 120,999947
Another Day - Paul McCartney

10

Perc. J. Gtr. J. Gtr. J. Gtr. E. Bass Syn. Voice Pad 1

13

Perc. J. Gtr. J. Gtr. J. Gtr. J. Gtr. E. Bass Pad 1 FX 5

16

19

22

Perc.

J. Gtr.

J. Gtr.

E. Bass

Syn. Voice

Pad 1

24

Perc.

J. Gtr.

J. Gtr.

E. Bass

Syn. Voice

Pad 1

26

Perc.

J. Gtr.

J. Gtr.

J. Gtr.

J. Gtr.

E. Bass

Pad 1

29

Perc.

J. Gtr.

J. Gtr.

J. Gtr.

J. Gtr.

E. Bass

Pad 1

33

Perc. J. Gtr. J. Gtr. J. Gtr. J. Gtr. E. Bass Pad 1

37

Perc. J. Gtr. J. Gtr. J. Gtr. J. Gtr. E. Bass Pad 1

40

44

48

Perc.

J. Gtr.

J. Gtr.

J. Gtr.

E. Bass

Pad 1

FX 5

52

Perc.

J. Gtr.

J. Gtr.

J. Gtr.

J. Gtr.

E. Bass

Pad 1

FX 5

55

Perc.

J. Gtr.

J. Gtr.

J. Gtr.

J. Gtr.

E. Bass

Pad 1

FX 5

58

Perc.

J. Gtr.

J. Gtr.

J. Gtr.

E. Bass

Pad 1

61

64

67

Perc. J. Gtr. J. Gtr. E. Bass Syn. Voice Pad 1

70

Perc. J. Gtr. J. Gtr. E. Bass Syn. Voice Pad 1

72

Perc. J. Gtr. J. Gtr. J. Gtr. E. Bass Pad 1

74

Perc. J. Gtr. J. Gtr. J. Gtr. J. Gtr. E. Bass Pad 1

77

Perc.

J. Gtr.

J. Gtr.

J. Gtr.

J. Gtr.

E. Bass

Pad 1

81

Perc.

J. Gtr.

J. Gtr.

J. Gtr.

J. Gtr.

E. Bass

Pad 1

84

Perc.

J. Gtr.

J. Gtr.

J. Gtr.

J. Gtr.

E. Bass

Pad 1

88

Perc.

J. Gtr.

J. Gtr.

J. Gtr.

J. Gtr.

E. Bass

Pad 1

92

Perc.

J. Gtr.

J. Gtr.

J. Gtr.

E. Bass

Syn. Voice

Pad 1

FX 5

96

100

Perc.

J. Gtr.

J. Gtr.

J. Gtr.

J. Gtr.

E. Bass

Syn. Voice

Pad 1

FX 5

103

106

109

Perc.

J. Gtr.

J. Gtr.

E. Bass

Syn. Voice

Pad 1

FX 5

111

Perc.

J. Gtr.

J. Gtr.

E. Bass

Syn. Voice

Pad 1

FX 5

114

Perc.

J. Gtr.

J. Gtr.

E. Bass

Syn. Voice

Pad 1

Double bar line

117

Perc.

J. Gtr.

J. Gtr.

J. Gtr.

E. Bass

Syn. Voice

Pad 1

120

Perc. J. Gtr. J. Gtr. J. Gtr. E. Bass Syn. Voice Pad 1

123

Perc. J. Gtr. J. Gtr. E. Bass Syn. Voice Pad 1

125

Perc.

J. Gtr.

J. Gtr.

J. Gtr.

J. Gtr.

E. Bass

Syn. Voice

Pad 1

127

Perc.

J. Gtr.

J. Gtr.

J. Gtr.

J. Gtr.

E. Bass

Syn. Voice

Pad 1

Perc.

J. Gtr.

J. Gtr.

J. Gtr.

J. Gtr.

E. Bass

Syn. Voice

Pad 1

Paul McCartney - Another Day

Percussion

♩ = 120,999947

Another Day - Paul McCartney

V.S.

Percussion

45

49

54

58

62

66

69

72

75

80

85

90

94

99

103

107

111

115

119

122

V.S.

4

Percussion

125

127

♩ = 120,999947

5

8

11

14

17

20

23

26

31

38

45

49

54

57

62

65

68

71

75

81

88

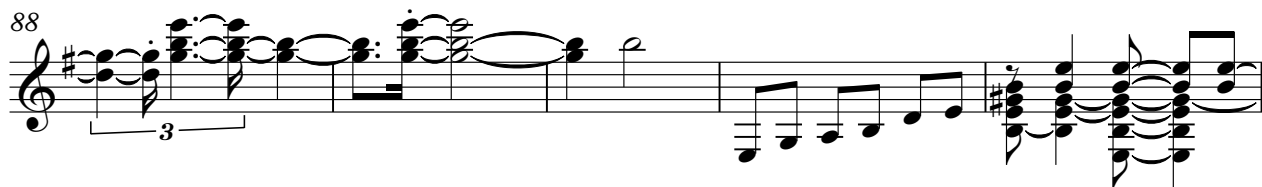

93

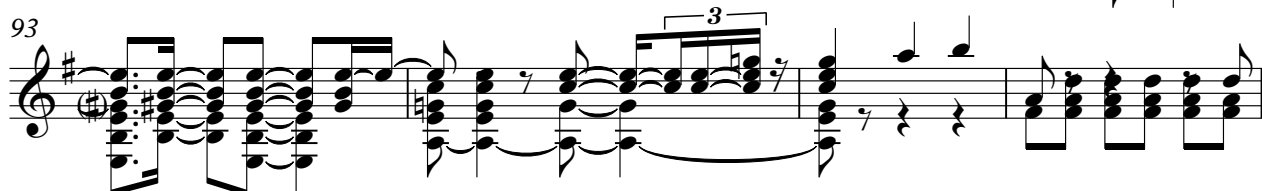

97

101

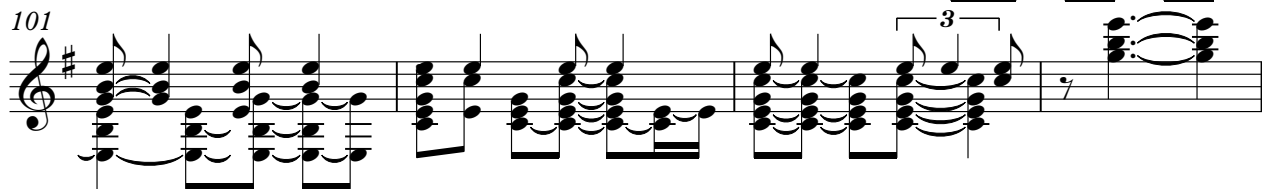

105

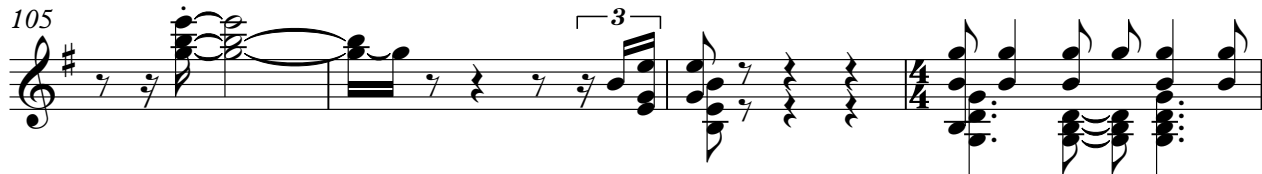

109

112

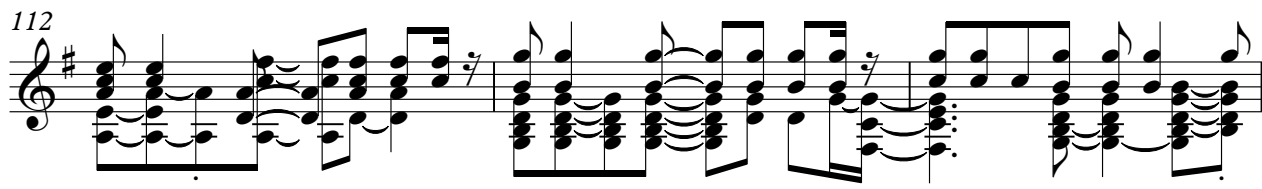

115

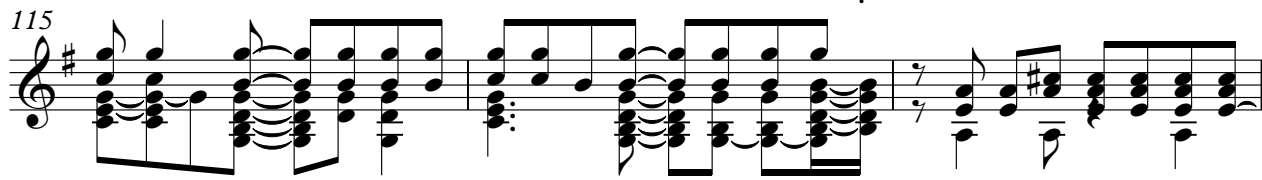

118

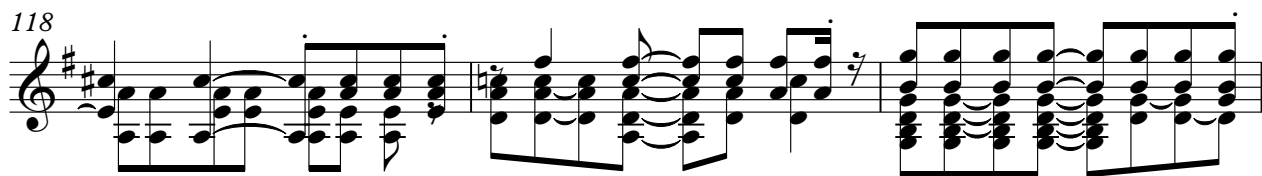

V.S.

121

124

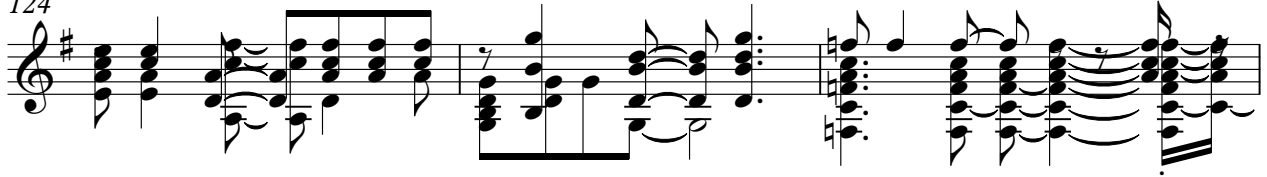

127

Jazz Guitar Paul McCartney - Another Day

♩ = 120,999947

6

10

14

18

22

25

29

33

37

V.S.

40

45

50

55

58

62

66

69

71

75

79

83

86

90

95

100

103

107

111

114

V.S.

118

121

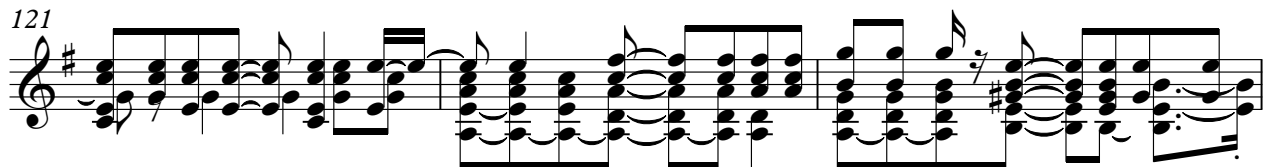

124

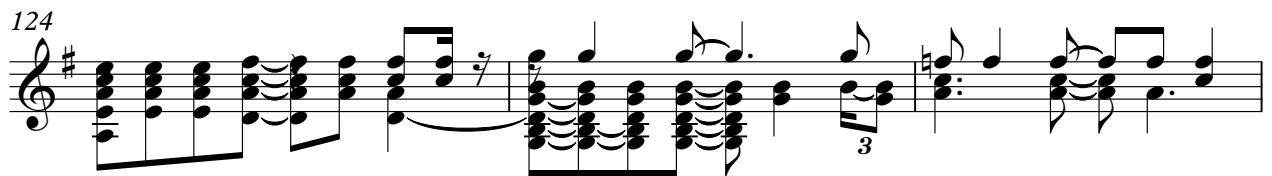

127

Jazz Guitar Paul McCartney - Another Day

♩ = 120,999947

2

Jazz Guitar

118

126

128

Jazz Guitar Paul McCartney - Another Day

♩ = 120,999947

93

100

107

125

Paul McCartney - Another Day

Fretless Electric Bass

♩ = 120,999947

2

9

14

19

23

27

32

42

49

55

V.S.

62

66

70

74

81

90

96

102

108

112

116

120

123

126

Synth Voice Paul McCartney - Another Day

♩ = 120,999947

7

11

21

30

68

76

98

108

112

116

2

Synth Voice

122

125

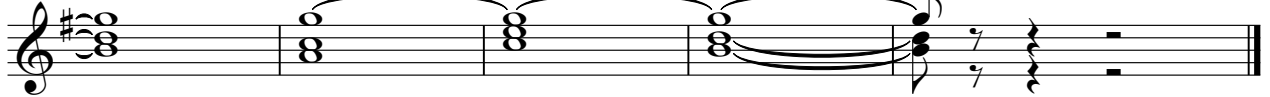

Paul McCartney - Another Day
Pad 1 (New Age)

♩ = 120,999947

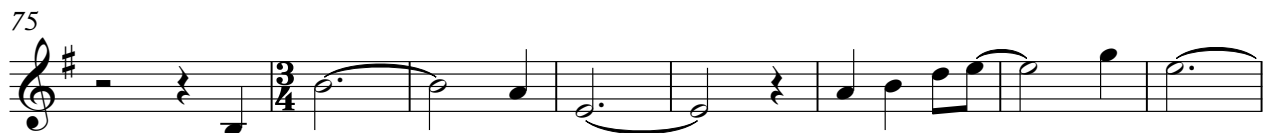
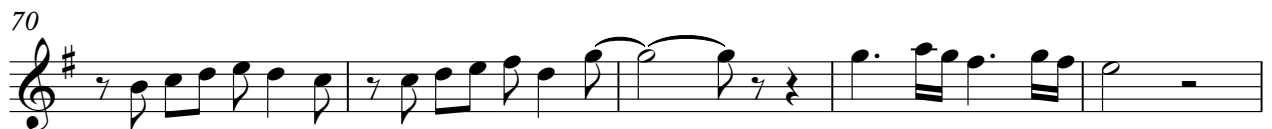

111

115

119

123

126

Paul McCartney - Another Day
FX 5 (Brightness)

♩ = 120,999947

14

20

10 16

50

58

4 10

76

16

98

4

108

18
