

Paul McCartney - Ebony and Ivory

♩ = 80,999969

Flute

Flute

Descant Recorder

Cor Anglais

Harmonica

Percussion

Tenor Banjo

Electric Bass

Percussive Organ

FM Synth

Pad 3 (Polysynth)

Pad 3 (Polysynth)

♩ = 80,999969

Pad 3 (Polysynth)

Solo

4

C. A.

Harm.

Perc.

E. Bass

FM

Pad 3

Pad 3

Pad 3

Solo

Downloaded from [MusicNotesLib.com](https://www.musicnoteslib.com) Perfect notes and guitar tabs searcher

7

C. A.

Harm.

Perc.

E. Bass

FM

Solo

10

C. A.

Harm.

Perc.

E. Bass

FM

Pad 3

Pad 3

Pad 3

Solo

Downloaded from [MusicNotesLib.com](https://www.musicnoteslib.com) Perfect notes and guitar tabs searcher

13

C. A.

Perc.

E. Bass

FM

Pad 3

Pad 3

Pad 3

Solo

15

C. A.

Perc.

E. Bass

FM

Pad 3

Pad 3

Pad 3

Solo

17

C. A.

Harm.

Perc.

E. Bass

FM

Solo

19

Harm.

Perc.

E. Bass

FM

Pad 3

Pad 3

Solo

21

Fl.

Fl.

Harm.

Perc.

E. Bass

FM

Pad 3

Pad 3

Pad 3

Solo

23

Fl.

Fl.

Harm.

Perc.

E. Bass

FM

Pad 3

Solo

24

24

C. A.

Harm.

Perc.

E. Bass

FM

Solo

25

26

C. A.

Harm.

Perc.

E. Bass

FM

Pad 3

Solo

27

28

C. A.

Harm.

Perc.

E. Bass

FM

Pad 3

Solo

-

30

D. Rec.

Perc.

T. Ban.

E. Bass

FM

Pad 3

Pad 3

Pad 3

Solo

31

D. Rec.

Perc.

T. Ban.

E. Bass

Perc. Organ

FM

Pad 3

Pad 3

Solo

32

D. Rec.

Perc.

T. Ban.

E. Bass

Perc. Organ

FM

Pad 3

Solo

32

33

D. Rec.

Perc.

T. Ban.

E. Bass

Perc. Organ

FM

Pad 3

Solo

Downloaded from [MusicNotesLib.com](https://www.musicnoteslib.com) Perfect notes and guitar tabs searcher

34

D. Rec.

C. A.

Harm.

Perc.

T. Ban.

E. Bass

Perc. Organ

FM

Pad 3

Solo

35

Fl.

Fl.

D. Rec.

C. A.

Harm.

Perc.

T. Ban.

E. Bass

Perc. Organ

FM

Pad 3

Solo

36

20

36

Fl.

Fl.

D. Rec.

C. A.

Harm.

Perc.

T. Ban.

E. Bass

Perc. Organ

FM

Pad 3

Solo

37

Fl.

Fl.

D. Rec.

C. A.

Harm.

Perc.

T. Ban.

E. Bass

Perc. Organ

FM

Pad 3

Solo

38

Fl.

Fl.

D. Rec.

C. A.

Harm.

Perc.

T. Ban.

E. Bass

Perc. Organ

FM

Pad 3

Solo

39

Fl.

Fl.

D. Rec.

C. A.

Harm.

Perc.

T. Ban.

E. Bass

FM

Pad 3

Pad 3

Solo

41

C. A.

Harm.

Perc.

E. Bass

FM

Solo

42

42

Harm.

Perc.

E. Bass

FM

Solo

Measure 42: Harm. (Triplet), Perc. (Drum pattern), E. Bass (Bass line), FM (Sustained chord), Solo (Complex solo).

Measure 43: Harm. (Final note), Perc. (Drum pattern), E. Bass (Bass line), FM (Sustained chord), Solo (Complex solo).

43

C. A.

Harm.

Perc.

E. Bass

FM

Solo

Measure 43: C. A. (Final note), Harm. (Final note), Perc. (Drum pattern), E. Bass (Bass line), FM (Sustained chord), Solo (Complex solo).

Measure 44: C. A. (Final note), Harm. (Final note), Perc. (Drum pattern), E. Bass (Bass line), FM (Sustained chord), Solo (Complex solo).

44

Fl.

Fl.

C. A.

Perc.

E. Bass

FM

Pad 3

Pad 3

Solo

45

Fl.

Fl.

C. A.

Harm.

Perc.

E. Bass

FM

Pad 3

Pad 3

Solo

47

Fl.

Fl.

C. A.

Harm.

Perc.

E. Bass

FM

Pad 3

Solo

48

49

C. A.

Harm.

Perc.

E. Bass

FM

Solo

Double bar line

50

C. A.

Harm.

Perc.

E. Bass

FM

Solo

Double bar line

51

C. A.

Harm.

Perc.

E. Bass

FM

Solo

51

52

53

54

52

C. A.

Harm.

Perc.

E. Bass

FM

Pad 3

Pad 3

Solo

53

C. A.

Harm.

Perc.

E. Bass

FM

Pad 3

Pad 3

Solo

54

C. A.

Harm.

Perc.

E. Bass

FM

Pad 3

Pad 3

Solo

55

C. A.

Harm.

Perc.

E. Bass

FM

Pad 3

Pad 3

Solo

56

C. A.

Harm.

Perc.

E. Bass

FM

Pad 3

Pad 3

Solo

- Measure 56:**
 - Perc.:** Drum kit icon. Notes: D4 (quarter), E4 (quarter), F#4 (quarter), G4 (quarter), A4 (quarter), B4 (quarter), C5 (quarter), B4 (quarter), A4 (quarter), G4 (quarter), F#4 (quarter), E4 (quarter), D4 (quarter).
- Measure 57:**

58

C. A.

Harm.

Perc.

E. Bass

Perc. Organ

FM

Pad 3

Pad 3

Pad 3

Solo

Downloaded from [MusicNotesLib.com](https://www.musicnoteslib.com) Perfect notes and guitar tabs searcher

59

C. A.

Harm.

Perc.

E. Bass

Perc. Organ

FM

Pad 3

Pad 3

Pad 3

Solo

60

C. A.

Harm.

Perc.

E. Bass

Perc. Organ

FM

Pad 3

Pad 3

Pad 3

Solo

61

D. Rec.

Perc.

T. Ban.

E. Bass

Perc. Organ

FM

Pad 3

Pad 3

Pad 3

Solo

62

D. Rec.

Perc.

T. Ban.

E. Bass

Perc. Organ

FM

Pad 3

Pad 3

Pad 3

Solo

[illegible]

64

D. Rec.

Perc.

T. Ban.

E. Bass

Perc. Organ

FM

Pad 3

Solo

65

66

Fl.

Fl.

D. Rec.

Perc.

T. Ban.

E. Bass

Perc. Organ

FM

Pad 3

Pad 3

Solo

67

Fl.

Fl.

D. Rec.

Perc.

T. Ban.

E. Bass

Perc. Organ

FM

Pad 3

Pad 3

Solo

68

Fl.

Fl.

D. Rec.

Perc.

T. Ban.

E. Bass

Perc. Organ

FM

Pad 3

Pad 3

Pad 3

Solo

71

69

70

Fl. Fl. D. Rec. C. A. Harm. Perc. T. Ban. E. Bass Perc. Organ FM Pad 3 Pad 3 Pad 3 Solo

71

Fl.

Fl.

D. Rec.

C. A.

Harm.

Perc.

T. Ban.

E. Bass

Perc. Organ

FM

Pad 3

Pad 3

Pad 3

Solo

- **Fl. (Flute 2):** Similar to Flute 1 but with different accidentals.

72

Fl.

Fl.

D. Rec.

Harm.

Perc.

T. Ban.

E. Bass

Perc. Organ

FM

Pad 3

Pad 3

Pad 3

Solo

73

Fl.

Fl.

D. Rec.

C. A.

Harm.

Perc.

T. Ban.

E. Bass

Perc. Organ

FM

Pad 3

Pad 3

Pad 3

Solo

74

Fl.

Fl.

D. Rec.

C. A.

Harm.

Perc.

T. Ban.

E. Bass

Perc. Organ

FM

Pad 3

Pad 3

Pad 3

Solo

3

3

3

75

76

Fl.

Fl.

D. Rec.

C. A.

Harm.

Perc.

T. Ban.

E. Bass

Perc. Organ

FM

Pad 3

Pad 3

Pad 3

Solo

77

Fl.

Fl.

D. Rec.

C. A.

Harm.

Perc.

T. Ban.

E. Bass

Perc. Organ

FM

Pad 3

Pad 3

Pad 3

Solo

78

Fl.

Fl.

D. Rec.

C. A.

Harm.

Perc.

T. Ban.

E. Bass

Perc. Organ

FM

Pad 3

Pad 3

Pad 3

Solo

Detailed description of the musical score: The score is for measures 78 and 79. Measure 78 starts with a key signature of one sharp (F#). The Flute 1 part has a melodic line with eighth and sixteenth notes. The Flute 2 part has a similar melodic line but with some chromaticism. The Drum part has a simple rhythmic pattern. The Clarinet part has a melodic line with eighth notes. The Harmonica part has a simple rhythmic pattern. The Percussion part has a complex rhythmic pattern with many sixteenth notes. The Tenor Banjo part has a simple rhythmic pattern. The Electric Bass part has a simple rhythmic pattern. The Percussion Organ part has a simple rhythmic pattern. The Fiddle part has a simple rhythmic pattern. The Pad 3 parts have simple rhythmic patterns. The Solo part has a complex, fast-paced melodic line. Measure 79 continues the patterns, with some instruments having rests. The Solo part continues its complex melodic line.

Flute

Paul McCartney - Ebony and Ivory

$\text{♩} = 80,999969$

21

11

35

39

4

48

17

68

71

74

77

Flute

Paul McCartney - Ebony and Ivory

$\text{♩} = 80,999969$

21

11

35

39

4

48

17

68

71

74

77

$\text{♩} = 80,999969$

29

32

35

38

21

62

66

69

72

75

Cor Anglais

Paul McCartney - Ebony and Ivory

♩ = 80,999969

4

8

14

18

26

30

37

40

43

47

51

55

59

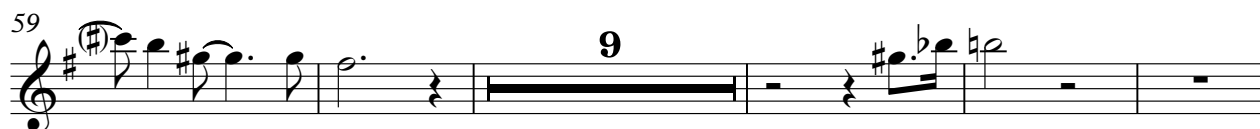

73

77

Harmonica

Paul McCartney - Ebony and Ivory

♩ = 80,999969

5

9

6

18

22

26

30

4

37

41

3

44

2

49

54

59

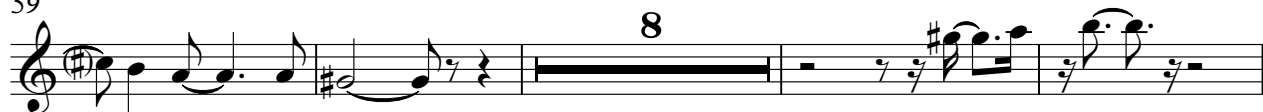

71

75

Percussion

Paul McCartney - Ebony and Ivory

♩ = 80,999969

V.S.

35

37

39

42

44

46

48

50

52

54

56

59

61

63

65

67

69

71

73

75

V.S.

77

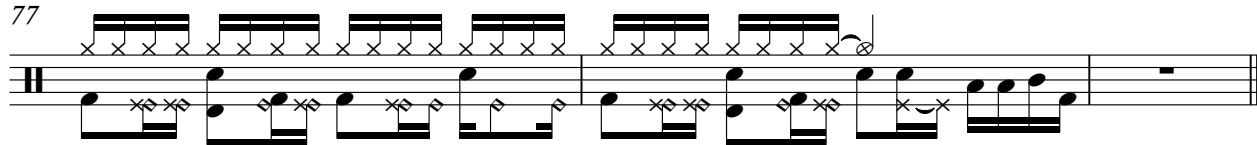

Tenor Banjo

Paul McCartney - Ebony and Ivory

♩ = 80,999969

29

32

35

38

21

62

66

69

72

75

Electric Bass

Paul McCartney - Ebony and Ivory

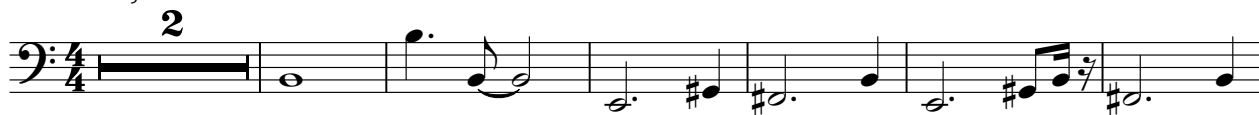
 $\text{♩} = 80,999969$ 

V.S.

42

46

50

53

56

59

62

65

68

71

73

76

78

Percussive Organ Paul McCartney - Ebony and Ivory

♩ = 80,999969

30

30

34

39

19

19

62

68

74

♩ = 80,999969

8

15

21

28

33

V.S.

38

43

49

54

59

64

71

76

Pad 3 (Polysynth)

Paul McCartney - Ebony and Ivory

♩ = 80,999969

2 6

13 4

21 3

27

32 12 5

52

57

60 5

68

71

74

77

Pad 3 (Polysynth)

Paul McCartney - Ebony and Ivory

♩ = 80,999969

2 6

12 4

21 7 8

39 4 5

52

57

60 2

66

69

72

75

77

Pad 3 (Polysynth)

Paul McCartney - Ebony and Ivory

♩ = 80,999969

2 6

13 6

23 7

33

36

40 18

61

65

68

71

V.S.

2

Pad 3 (Polysynth)

Paul McCartney - Ebony and Ivory

Solo

♩ = 80,999969

2

10

15

20

24

26

28

30

32

34

V.S.

36

38

40

42

44

46

48

50

52

54

56

58

60

62

64

66

68

70

72

74

V.S.

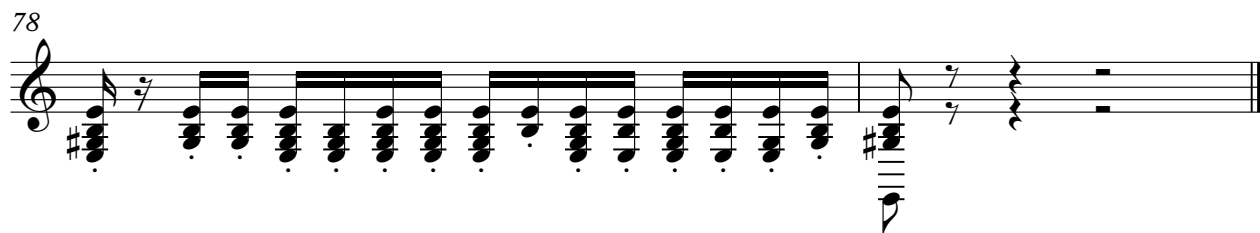
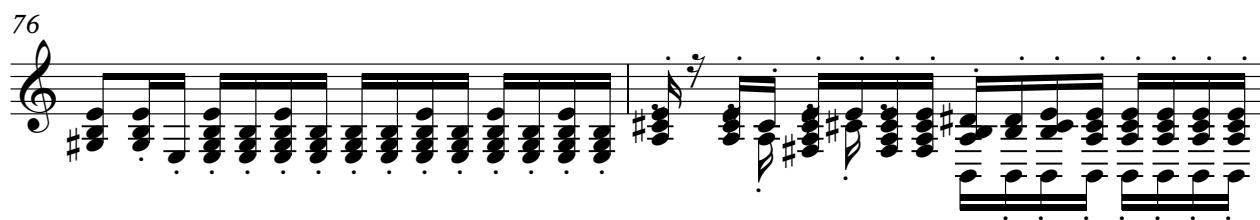

[No instrument (barlines shown)]

[illegible]