

# Paul McCartney - Helen Wheels

0.0"  
1.1,00  
MIDI File © Paul McCartney  
MIDI File © Paul McCartney

♩ = 142,000076

Tempo markings: ♩ = 142,000076 are placed above the Percussion staff and below the Lead 2 and Lead 3 staves.

2

5

Perc. E. Gtr. E. Gtr. A. Bass

9

Perc. J. Gtr. MCPi E. Gtr. A. Bass Lead 3

11

Perc. J. Gtr. MCPi A. Bass Lead 3

13  3

Perc.

J. Gtr.

MCPI

A. Bass

Lead 3

15 

Perc.

J. Gtr.

MCPI

A. Bass

Lead 3

17 

Perc.

J. Gtr.

MCPI

A. Bass

Lead 3

19

Perc.

J. Gtr.

MCPI

A. Bass

Lead 3

21

Perc.

J. Gtr.

MCPI

A. Bass

Lead 3

23

Perc.

J. Gtr.

MCPI

A. Bass

Lead 3

25 5

Pan.

Perc.

J. Gtr.

MCPI

A. Bass

Lead 3

27

Pan.

Perc.

J. Gtr.

MCPI

A. Bass

Lead 3

29

Pan.

Perc.

J. Gtr.

MCPI

A. Bass

Lead 3

3

31

Pan.

Perc.

J. Gtr.

MCPI

A. Bass

Lead 3

3

33 7

Pan. Perc. J. Gtr. MCPI A. Bass Lead 3

35

Pan. Perc. J. Gtr. MCPI A. Bass Lead 3

37

Perc.

J. Gtr.

MCPI

E. Gtr.

A. Bass

Lead 2

Lead 3

40

Perc.

MCPI

E. Gtr.

A. Bass

Lead 2

Lead 3

44 9

Perc.

J. Gtr.

MCPI

A. Bass

Lead 2

Lead 3

46

Perc.

J. Gtr.

MCPI

A. Bass

Lead 3

10

48

Perc.

J. Gtr.

MCPI

E. Gtr.

A. Bass

Lead 3

50

Perc.

J. Gtr.

MCPI

A. Bass

Lead 3

52 11

Perc.

J. Gtr.

MCPI

E. Gtr.

A. Bass

Lead 3

54

Perc.

J. Gtr.

MCPI

E. Gtr.

A. Bass

Lead 3

12

56

Perc.

J. Gtr.

MCPI

E. Gtr.

A. Bass

Lead 3

58

Perc.

J. Gtr.

MCPI

E. Gtr.

A. Bass

Lead 3

60

Pan.

Perc.

J. Gtr.

MCPI

E. Gtr.

A. Bass

Lead 3

62

Pan.

Perc.

J. Gtr.

MCPI

E. Gtr.

A. Bass

Lead 3

64

Pan.

Perc.

J. Gtr.

MCPI

E. Gtr.

A. Bass

Lead 3

66

Pan.

Perc.

J. Gtr.

MCPI

E. Gtr.

A. Bass

Lead 3

68

Pan.

Perc.

J. Gtr.

MCPI

E. Gtr.

A. Bass

Lead 3

70

Pan.

Perc.

J. Gtr.

MCPI

E. Gtr.

A. Bass

Lead 3

72

Perc.

J. Gtr.

MCPI

E. Gtr.

E. Gtr.

A. Bass

Lead 2

Lead 3

75

Perc.

MCPI

E. Gtr.

A. Bass

Lead 2

Lead 3

79 17

Perc.

J. Gtr.

MCPI

A. Bass

Lead 2

Lead 3

81

Perc.

J. Gtr.

MCPI

A. Bass

Lead 3

83

Pan.

Perc.

J. Gtr.

MCPI

A. Bass

Lead 3

85

Pan.

Perc.

J. Gtr.

MCPI

E. Gtr.

A. Bass

Lead 3

87

89

91

93

95

Pan.

Perc.

J. Gtr.

MCPI

E. Gtr.

E. Gtr.

A. Bass

Lead 3

97

Pan.

Perc.

J. Gtr.

MCPI

E. Gtr.

A. Bass

Lead 3

99

Pan. Perc. J. Gtr. MCPi E. Gtr. A. Bass Lead 3

101

Pan. Perc. J. Gtr. MCPi E. Gtr. A. Bass Lead 3

103

Pan.

Perc.

J. Gtr.

MCPI

E. Gtr.

A. Bass

Lead 3

105

Pan.

Perc.

J. Gtr.

MCPI

E. Gtr.

A. Bass

Lead 3

107

Perc.

J. Gtr.

MCPI

E. Gtr.

E. Gtr.

E. Gtr.

A. Bass

Lead 2

Lead 3

110 25

Perc.

MCPI

E. Gtr.

E. Gtr.

A. Bass

Lead 2

Lead 3

114

Perc.

J. Gtr.

MCPI

A. Bass

Lead 3

26

116

Perc.

J. Gtr.

MCPI

E. Gtr.

A. Bass

118

Perc.

J. Gtr.

MCPI

E. Gtr.

A. Bass

120

Perc.

J. Gtr.

MCPI

E. Gtr.

A. Bass

122 27

Perc.

J. Gtr.

MCPI

E. Gtr.

A. Bass

3 6

124

Perc.

J. Gtr.

MCPI

E. Gtr.

A. Bass

6 3 3 6

126

Perc.

J. Gtr.

MCPI

E. Gtr.

A. Bass

3 6 6 3

28

128

Perc.

J. Gtr.

MCPI

E. Gtr.

A. Bass

130

Perc.

J. Gtr.

MCPI

E. Gtr.

A. Bass

132

Perc.

J. Gtr.

MCPI

E. Gtr.

A. Bass

134 29

Perc. J. Gtr. MCPI E. Gtr. A. Bass

136

Perc. J. Gtr. MCPI E. Gtr. A. Bass

138

Perc. J. Gtr. MCPI E. Gtr. A. Bass

Panpipes

Paul McCartney - Helen Wheels

♩ = 142,000076

25

29

34

62

66

71

86

91

24

11

2

2

3

3

8

2

Panpipes

96

100

104

Paul McCartney - Helen Wheels

Percussion

♩ = 142,000076  
2

6  
9  
13  
17  
21  
25  
28  
32  
36

V.S.

Percussion

Percussion

3

79

83

87

91

95

98

102

106

110

114

6

3

6

3

6

V.S.

Percussion

118

122

126

130

133

136

♩ = 142,000076

8

11

13

15

17

19

21

23

25

27

V.S.

29

31

33

35

37 **6**

45

47

49

51

53

55

57

59

61

63

65

67

69

71

79

81

83

85

87

89

91

93

95

97

99

101

103

105

107

115

117

119

121

123

v.s.

125

127

129

131

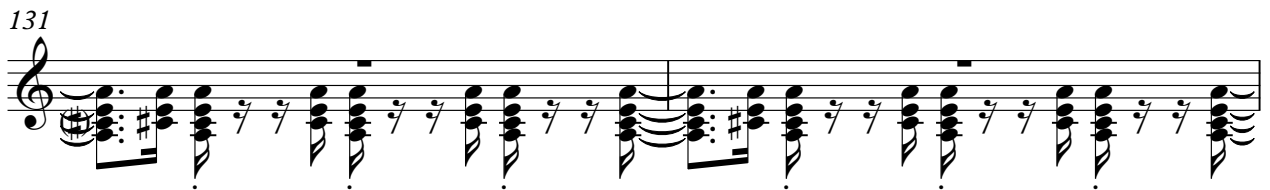

133

135

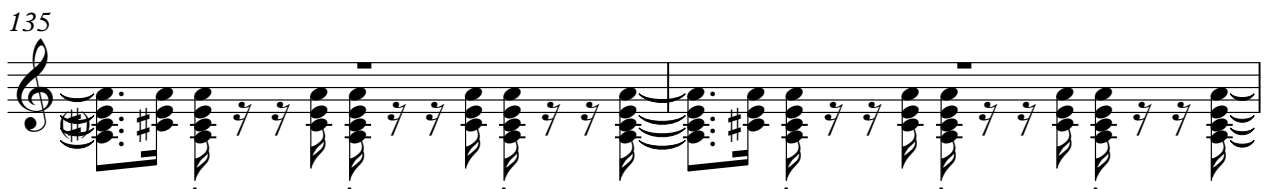

137

138

♩ = 142,000076

8

11

13

15

18

20

23

26

29

32

V.S.

35

38

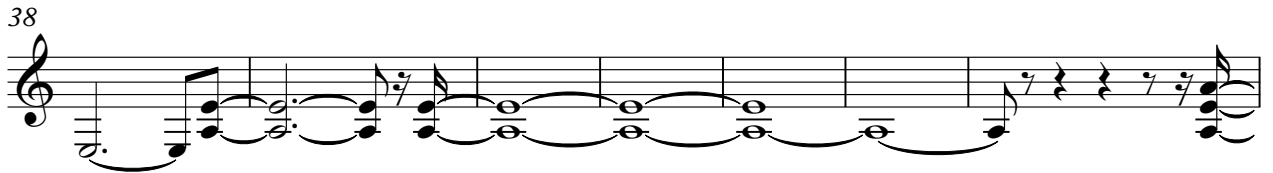

45

47

49

52

54

57

60

63

96

99

102

105

108

115

117

119

122

124

127

130

133

136

138

Electric Guitar

Paul McCartney - Helen Wheels

♩ = 142,000076

47

52

56

87

90

93

96

110

2

28

12

3

116

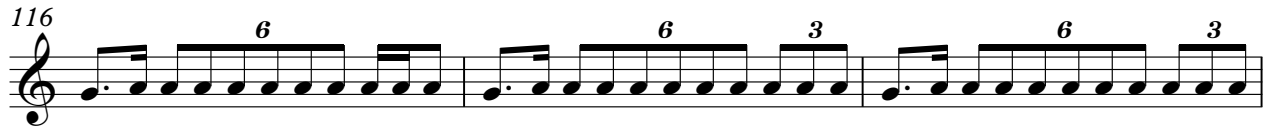

119

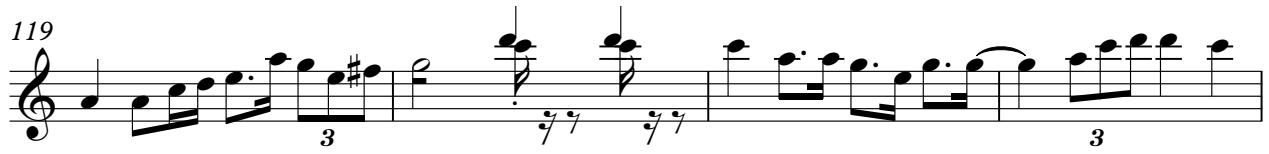

123

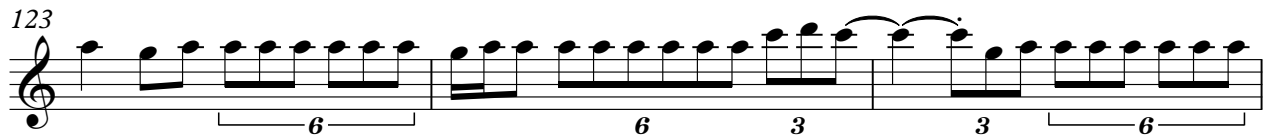

126

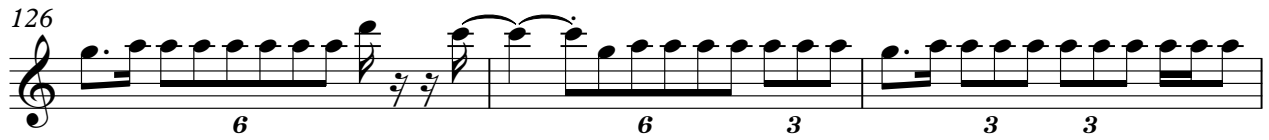

129

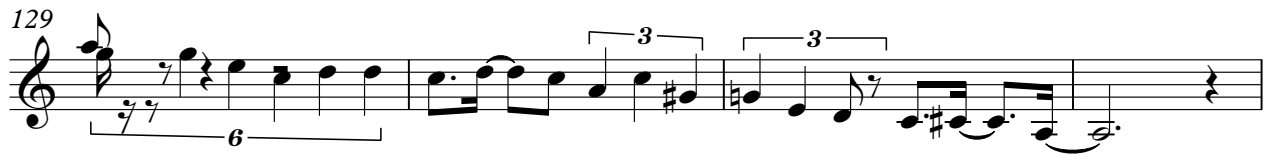

133

136

Electric Guitar

Paul McCartney - Helen Wheels

♩ = 142,000076

7 **30**

41 **31**

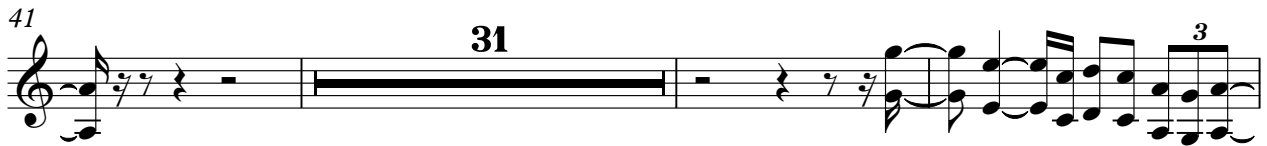

75 **31**

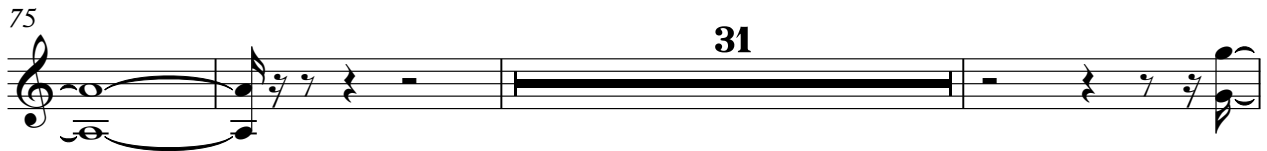

109 **30**

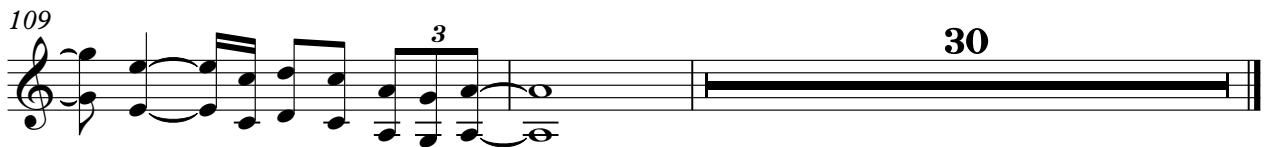

Electric Guitar

Paul McCartney - Helen Wheels

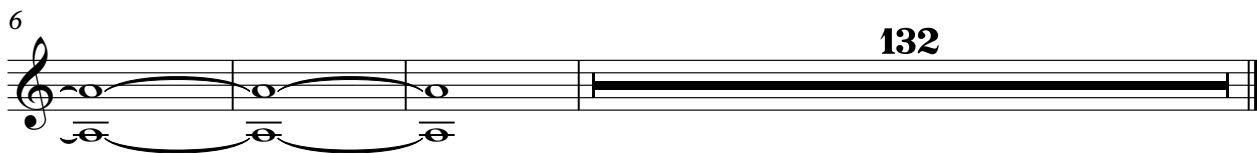

♩ = 142,000076

58

61

64

67

70

73

21

96

99

102

105

2

Electric Guitar

107

33

Acoustic Bass Paul McCartney - Helen Wheels

♩ = 142,000076

10

15

20

25

30

35

39

44

49

54

59

65

71

77

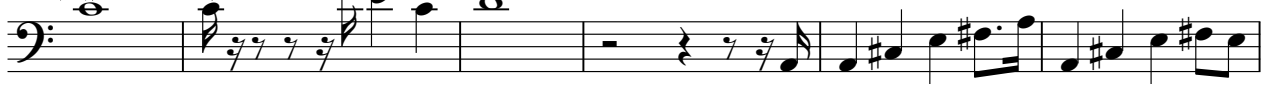

83

88

94

100

105

111

117

122

127

132

136

Paul McCartney - Helen Wheels

Lead 2 (Sawtooth)

♩ = 142,000076

**37**

43

**29**

78

**28**

110

**28**

Lead 3 (Calliope)

Paul McCartney - Helen Wheels

♩ = 142,000076

9

13

17

21

26

31

36

38

4

Lead 3 (Calliope)

45

49

53

57

61

66

72

80

84

88

Lead 3 (Calliope)

92

97

101

107

111

