

♩ = 126,999985

Panpipes

Panpipes

Percussion

Jazz Guitar

Electric Guitar

Electric Guitar

Electric Guitar

Electric Guitar

Kora

Acoustic Bass

Soprano

Rock Organ

Synth Voice

♩ = 126,999985

6

Perc.

J. Gtr.

E. Gtr.

Kora

A. Bass

9

Perc.

J. Gtr.

E. Gtr.

Kora

A. Bass

12

Pan.

Pan.

Perc.

J. Gtr.

E. Gtr.

Kora

A. Bass

15

Pan.

Pan.

Perc.

J. Gtr.

E. Gtr.

E. Gtr.

E. Gtr.

A. Bass

18

21

24

27

31

Pan.
Pan.
Perc.
J. Gtr.
E. Gtr.
E. Gtr.
E. Gtr.
A. Bass
S.

34

Pan.
Pan.
Perc.
J. Gtr.
E. Gtr.
E. Gtr.
E. Gtr.
A. Bass
S.

37

Pan. Pan. Perc. J. Gtr. E. Gtr. E. Gtr. E. Gtr. A. Bass Syn. Voice

40

Pan. Pan. Perc. J. Gtr. E. Gtr. E. Gtr. E. Gtr. A. Bass S. Syn. Voice

43

Pan.

Pan.

Perc.

J. Gtr.

E. Gtr.

E. Gtr.

E. Gtr.

E. Gtr.

Kora

A. Bass

47

Perc.

J. Gtr.

E. Gtr.

E. Gtr.

Kora

A. Bass

50

Pan.

Pan.

Perc.

J. Gtr.

E. Gtr.

E. Gtr.

Kora

A. Bass

54

Pan.

Pan.

Perc.

J. Gtr.

E. Gtr.

E. Gtr.

E. Gtr.

A. Bass

57

60

63

66

70

73

76

79

83

86

♩ = 173,999786

90

94

97

Pan.

Perc.

J. Gtr.

E. Gtr.

E. Gtr.

E. Gtr.

A. Bass

Organ

101

Pan.

Pan.

Perc.

J. Gtr.

E. Gtr.

E. Gtr.

E. Gtr.

A. Bass

S.

Organ

105

108

$\text{♩} = 171,000092$ $\text{♩} = 167,999939$

Panpipes

♩ = 126,999985

11

15

19

23

27

32

37

41

8

Panpipes

52

56

60

64

68

73

77

81

86

♩ = 173,999786

12

103

Panpipes

106

♩ = 171 100009239

3

2

Panpipes

♩ = 126,999985

11

15

19

23

27

32

36

40

42

Panpipes

52

56

60

63

67

72

76

80

84

101

Panpipes

106

♩ = 171,600/39

Percussion

♩ = 126,999985

2

7

11

15

19

23

27

31

34

38

V.S.

Percussion

42

46

50

54

58

62

66

70

73

77

Percussion

81

3 6

85

$\text{♩} = 173,999786$
3 6 3

89

93

97

101

105

$\text{♩} = 171,000000$ $\text{♩} = 172,999939$

108

3

Jazz Guitar

♩ = 126,999985

4

7

9

11

14

16

18

20

22

24

V.S.

53

55

57

59

61

63

65

68

72

74

V.S.

77

80

83

86

♩ = 173,999786

90

95

100

104

♩ = 171,000992939

3

Electric Guitar

♩ = 126,999985

6

10

13

16

19

22

25

28

31

V.S.

34

37

40

43

47

51

54

57

60

63

66

69

72

75

78

81

84

87

♩ = 173,999786

91

95

98

102

106

$\text{♩} = 174,067,992,939$

Electric Guitar

♩ = 126,999985

14 3

21 3 6 3

32 2 3 2

39 6 6 6

43 10

56 3 5 3 3

64 3 6 6

68 3

73 3

78 3

V.S.

82

6 3 3 3 3

86

♩ = 173,999786

90

94

98

102

106

♩ = 171,000099939

Electric Guitar

♩ = 126,999985

15 3

21 2 6

31

35 3

39 3

43 3 10

55 6

63

67

71

75

78

82

85

88

$\text{♩} = 173,999786$

91

94

97

100

103

106

108

♩ = 171,000092 ♩ = 167,999939

Electric Guitar

♩ = 126,999985

44

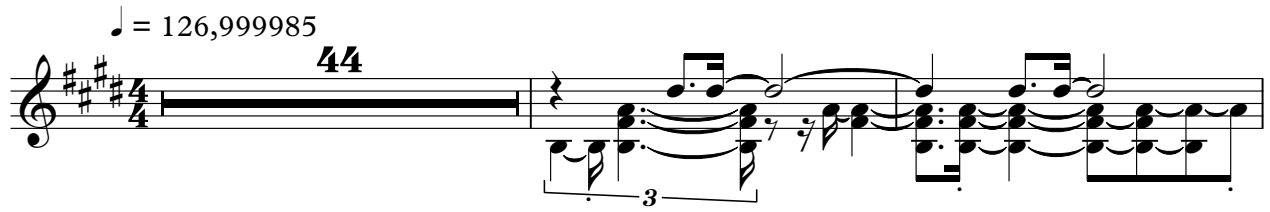

47

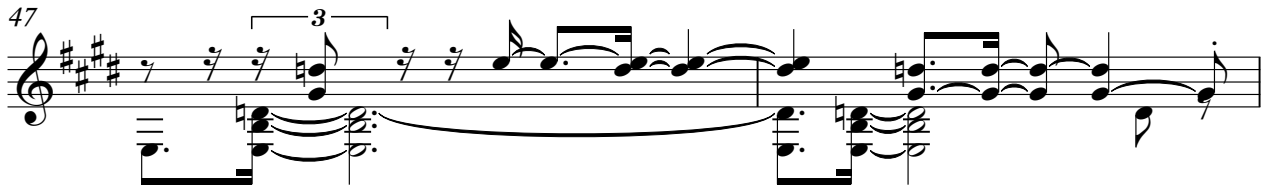

49

51

53

♩ = 173,999786

♩ = 171,000992939

35

20

3

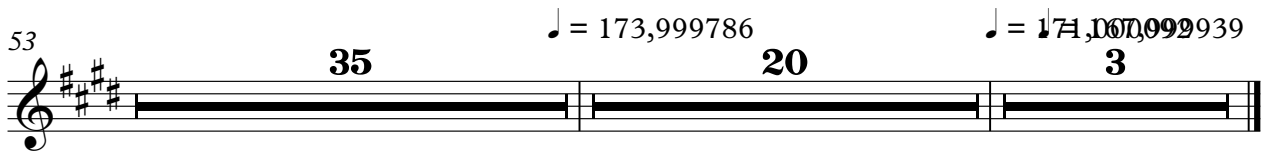

Kora

♩ = 126,999985

2

6 6 6 6

6

6 3

9

13

33

50

53

♩ = 173,999786

♩ = 171,000992939

35 20 3

Acoustic Bass

♩ = 126,999985

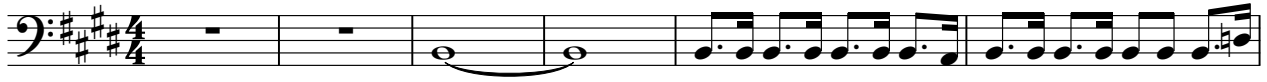

7

11

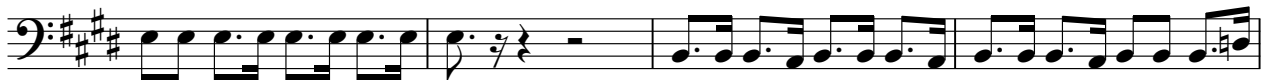

15

19

23

27

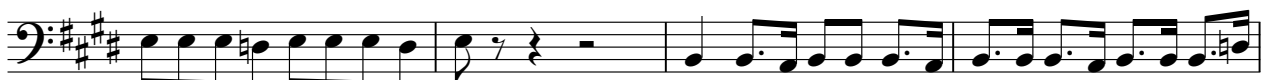

31

35

39

V.S.

43

48

54

58

62

66

71

76

81

86

♩ = 173,999786

Soprano

♩ = 126,999985

20

6

29

2

6

35

6

26

70

2

6

6

81

♩ = 173,999786

86

13

104

3

3

♩ = 171,00009939

107

Rock Organ

♩ = 126,999985 ♩ = 173,999786

87

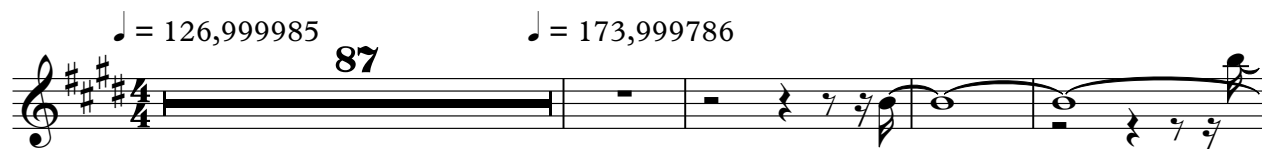

92

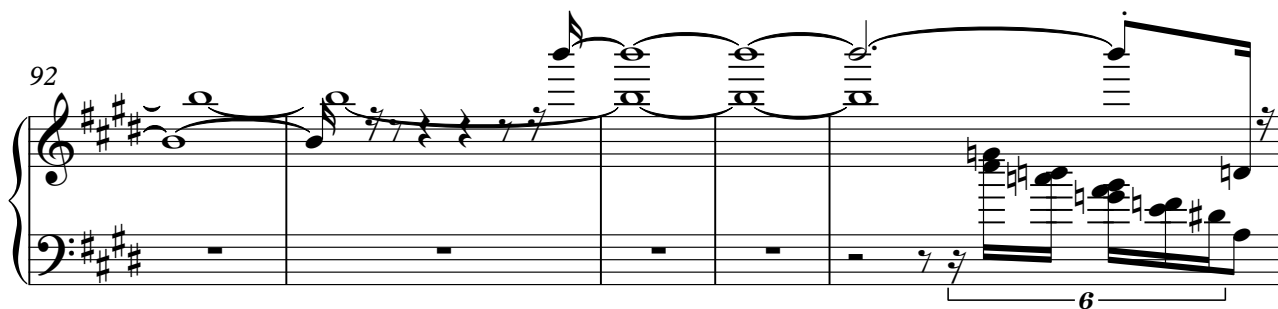

97

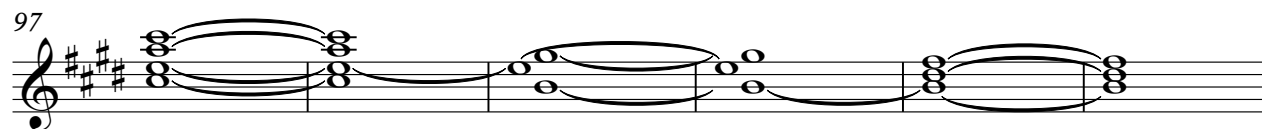

103

♩ = 171,000939

3

3

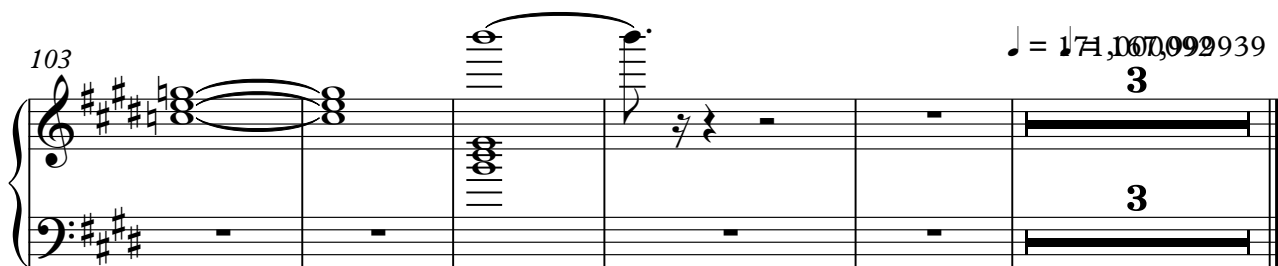

Synth Voice

♩ = 126,999985

36 **20**

61 **12**

79 ♩ = 173,999786 ♩ = 171,00092939

7 **20** **3**