

♩ = 89,000038

Percussion

Electric Piano

Electric Piano

Rock Organ

Synth Bass

Synth Strings

Synth Strings

Lead 1 (Square)

Lead 3 (Calliope)

Lead 8 (Bass + Lead)

FX 5 (Brightness)

Solo

5

Perc.

E. Piano

E. Piano

Organ

S. Bass * * * When it rains, well it rains oh my heart don't feel the same nothing change,

Syn. Str.

Syn. Str.

Lead 3

Lead 8

Solo

8

Perc.

E. Piano

E. Piano

Organ

S. Bass nothing change comrade I do feel the same with my foot to the floor hear my key

Lead 1

Lead 3

Lead 8

11 Perc.

E. Piano

E. Piano

Organ

S. Bass turn in the door holding back what's in store when a girl wants a lit tle it more.

Lead 3

Lead 8

14 Perc.

Organ

Syn. Str. What's a girl like me to do whershen't get thing from you wana gowher you're going to

Syn. Str.

Lead 3

Lead 8

Solo

17 Perc.

Organ

Syn. Str. have to do what have to do what's a girl sup posed to try when all you do scri ti cise

Syn. Str.

Lead 3

Lead 8

Solo

20

Perc.

E. Piano

Organ

Syn. Str.

Syn. Str.

Lead 3

Lead 8

Solo

23

Perc.

E. Piano

E. Piano

Organ

S. Bass

Syn. Str.

Lead 3

Lead 8

27

Perc.

E. Piano

E. Piano

Organ

S. Bass

Syn. Str.

Lead 3

Lead 8

don't feel the same there's a sun in my sky you don't see it, you don't even try but you'll die,

30

Perc.

E. Piano

E. Piano

Organ

S. Bass

Syn. Str.

Lead 1

Lead 3

Lead 8

before you cry solitude is where you fly you don't say this ain't right but I see

33

Perc.

E. Piano

E. Piano

Organ

S. Bass

Syn. Str.

Syn. Str.

Lead 3

Lead 8

FX 5

Solo

it in youeyes. What's a girl like me to do whershon'geta thing from you

36

Perc.

Organ

Syn. Str.

Syn. Str.

Lead 3

Lead 8

FX 5

Solo

Ivama gowhergou'regoing to have todo whayhave to do what's a girl supposed to try

39

Perc.

Organ

Syn. Str. when you do is cri ti cise pret ty soon you'll re a lise I case t I case t in a boy's eyes

Syn. Str.

Lead 3

Lead 8

FX 5

Solo

42

Perc.

Organ

Syn. Str. se t in boy's se it in a bo y's eyes se t in boy's

Syn. Str.

Lead 3

Lead 8

FX 5

Solo

45

Perc.

Organ

Syn. Str. seet in abo y'seyes seet in boy's seet in abo y'seyes

Syn. Str.

Lead 3

Lead 8

FX 5

Solo

48

Perc.

Organ

Syn. Str. seet in boy's seet in abo y's eyes. La la la la la la la la la la

Syn. Str.

Lead 3

Lead 8

FX 5

Solo

52

Perc.

Organ

Syn. Str. la la la la la la la la la la la la la la la la la

Syn. Str.

Lead 3

56 Perc. Organ Syn. Str. Syn. Str. Lead 3 Lead 8 FX 5 Solo

la la la la la la la la la la. What's a girl like me to do

59 Perc. Organ Syn. Str. Syn. Str. Lead 3 Lead 8 FX 5 Solo

wher's he'n get a thing from you wama know wher you're going to have to do what have to do

62

Perc.

Organ

Syn. Str. what's a girl sup posed to say justurn a roundandvawk a way pret tysoon you'll re a lise

Syn. Str.

Lead 3

Lead 8

FX 5

Solo

65

Perc.

Organ

Syn. Str. I can't I can't in a bo y's eyes what's a girl like me to do whersidn'geta thfrom you

Syn. Str.

Lead 3

Lead 8

FX 5

Solo

68

Perc.

Organ

Syn. Str. *Iwama knowheryou'regoing to have todo whatyhave to do what's a girl supposed to say*

Syn. Str.

Lead 3

Lead 8

FX 5

Solo

71

Perc.

Organ

Syn. Str. *justurn a roundandwalk a way pret tysoon you'll re a lise I caseat I caseeit in a bo y's eyes*

Syn. Str.

Lead 3

Lead 8

FX 5

Solo

74

Perc. Organ Syn. Str. Syn. Str. Lead 3 Lead 8 FX 5 Solo

see it in boy's see it in a boy's eyes wath's a girl supposed to try

77

Perc. Organ Syn. Str. Syn. Str. Lead 3 Lead 8 FX 5 Solo

see it in a boy's eyes see it in boy's see it in a boy's eyes

80 Perc.

Organ see it in a boy's see it in a boy's eyes see it in a boy's eyes.

Syn. Str.

Syn. Str.

Lead 3

Lead 8

FX 5

Solo

Percussion

♩ = 89,000038

5/4

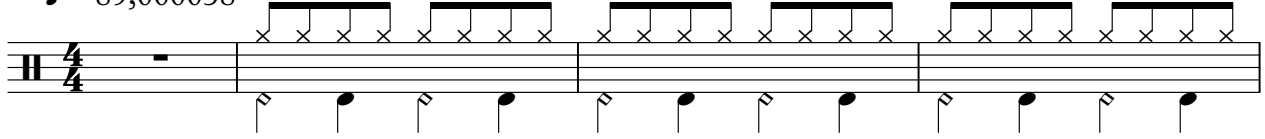

5

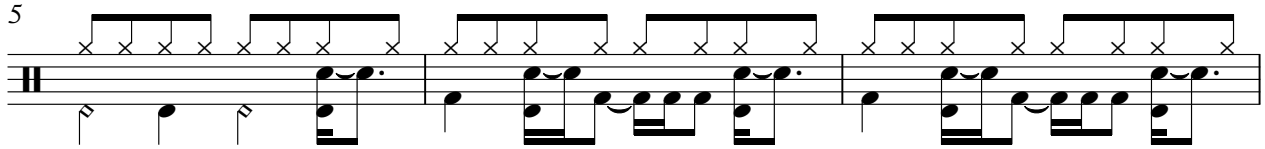

8

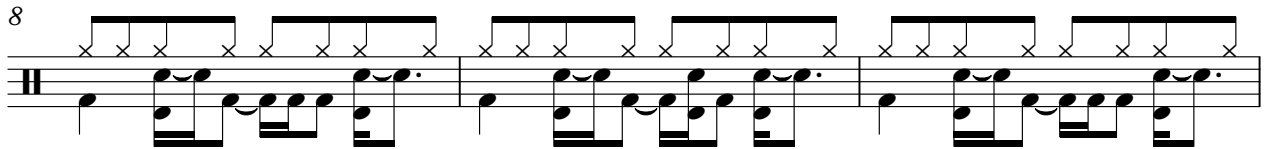

11

14

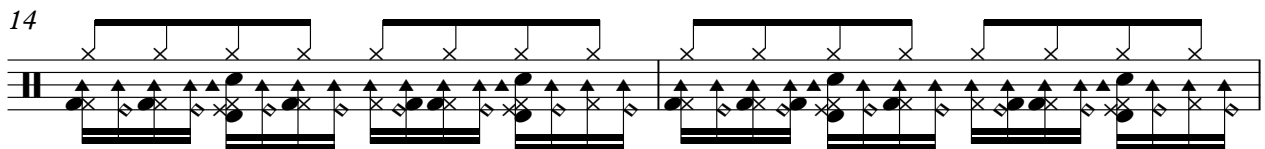

16

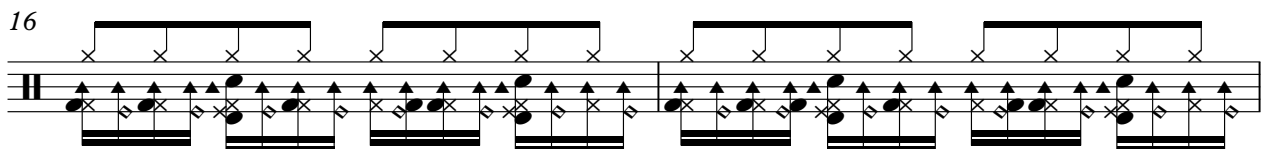

18

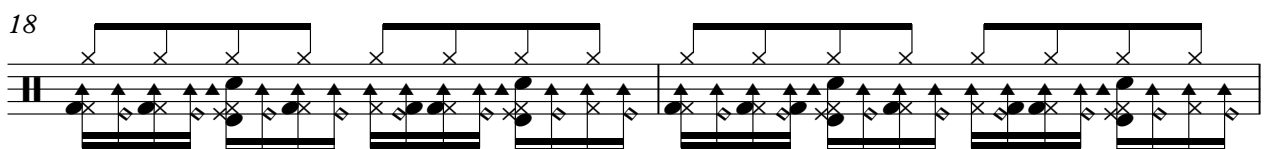

20

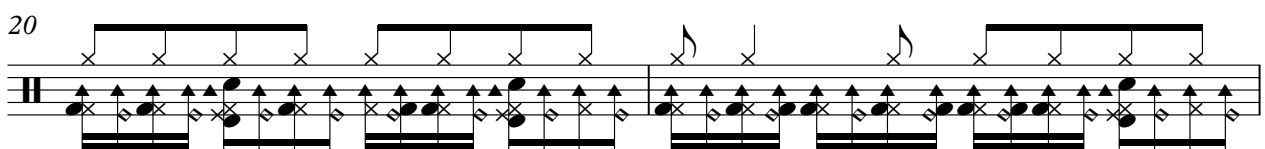

22

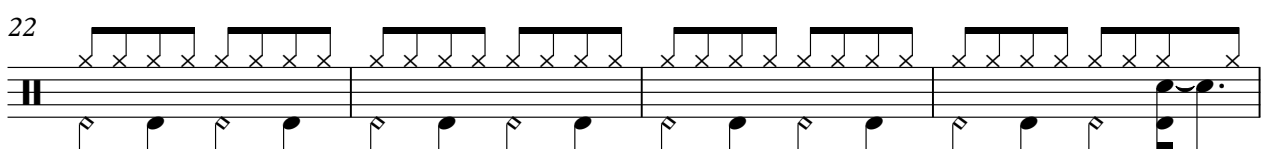

26

V.S.

Percussion

29

32

35

37

39

41

43

45

47

49

52

56

59

61

63

65

67

69

71

73

V.S.

Percussion

75

77

79

81

Electric Piano

♩ = 89,000038

Electric Piano

♩ = 89,000038

5

9

13

9

26

30

33

49

Rock Organ

♩ = 89,000038

4/4

1
 search Seetina eyes Jani Siro ye nuswa sit. *** Whims, whims the heart of the minge,

8
 minge made detha wifot the drea y tun the obg what is on her wille. Whikato

15
 whifrom whifrom hahado whifrom whifrom pson'dise detha eyes

22
 search's search's eyes search's search's eyes. Whims, whims the heart

27
 detha the sun in sky close yonny you'll, beforey soude why fly closey thin buk ee in years.

34
 Whikato whifrom whifrom hahado whifrom whifrom pson'dise

41
 detha eyes search's search's search's search's search's search's

48
 search's search's. Lala lala lala lala lala lala lala lala lala lala lala

56
 lala lala lala. Whikato whifrom whifrom hahado whifrom

Rock Organ

63

just a milkay pryor' lise dard in byes whigh kato wigh linyu wigh linyog haw hano

70

whigh linyu just a milkay pryor' lise dard in byes seiny's seiny's

76

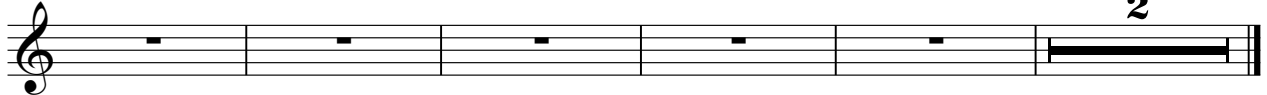

wath linyu seiny's seiny's seiny's see in boys seiny's.

2

Synth Bass

♩ = 89,000038

Synth Strings

♩ = 89,000038

8

14

21

4

29

34

41

46

2

Synth Strings

52

59

66

73

78

Synth Strings

♩ = 89,000038

3

16

22

12

39

45

8

58

64

70

76

79

Lead 1 (Square)

♩ = 89,000038

8 3 20

30

50

Lead 3 (Calliope)

♩ = 89,000038

4

8

11

14

17

20

23

27

30

33

V.S.

Lead 3 (Calliope)

Lead 3 (Calliope)

70

73

77

80

Lead 8 (Bass + Lead)

♩ = 89,000038

5

8

11

14

17

20

26

29

32

35

V.S.

Lead 8 (Bass + Lead)

Lead 8 (Bass + Lead)

76

79

FX 5 (Brightness)

♩ = 89,000038

33

38

43

47

51

61

65

69

73

77

V.S.

2

FX 5 (Brightness)

79

Solo

♩ = 89,000038

4

14

17

20

34

37

40

43

46

8

12

V.S.

49 **6**

58

61

64

67

70

73

76

79