

# Paul McCartney - Jet

00:00:03:00

1.1.00

Jet By Paul McCartney Sequenced by Michael Boyce tinker@att.net <http://home.att.net/>

♩ = 126,999985

Drums

Guitar

Guitar 2

Bass

Brass

FX1

5

Drums

Guitar

Guitar 2

Guitar 3

Bass

Brass

FX1

8

Drums

Guitar

Guitar 2

Bass

Brass

FX1

11

Drums

Guitar

Guitar 2

Guitar 3

Bass

Brass

FX1

14

Drums

Guitar

Guitar 2

Guitar 3

Bass

Chorus

Brass

FX1

Melody

$\text{♩} = 130,000137$  3

17

Drums

Guitar

Bass

Chorus

FX1

Melody

21

Drums

Guitar

Bass

FX1

Melody

6

6

25

Drums

Guitar

Guitar 2

Bass

FX1

Melody

6

6

6

29

Drums

Guitar

Guitar 2

Bass

Brass

FX1

Melody

Strings

32

Drums

Guitar

Bass

Chorus

FX1

Melody

36

Drums

Guitar

Bass

Chorus

FX1

Melody

6

40

Drums

Guitar

Bass

Chorus

FX1

Melody

6

6

44 7

Drums

Guitar

Guitar 2

Bass

Brass

FX1

Melody

Strings

47

Drums

Guitar

Guitar 2

Bass

Chorus

Brass

FX1

Melody

51

Drums

Guitar

Bass

Chorus

FX1

Melody

Viola

55

Drums

Guitar

Bass

Brass

Melody

Viola

58

Drums

Guitar

Bass

Brass

Melody

Viola

61

Drums

Guitar

Guitar 2

Guitar 3

Bass

Chorus

Brass

FX1

Melody

Viola

65

Drums

Piano

Guitar

Guitar 2

Guitar 3

Bass

FX1

67

Drums

Piano

Lead Synth

Guitar

Guitar 3

Bass

Chorus

FX1

70

Drums

Lead Synth

Guitar

Bass

FX1

70

74

Drums

Lead Synth

Guitar

Guitar 2

Bass

FX1

Melody

Strings

74

77

Drums

Guitar

Guitar 2

Bass

Brass

FX1

Melody

Strings

80

Drums

Guitar

Bass

Chorus

FX1

Melody

84

Drums

Guitar

Bass

Melody

87

Drums

Guitar

Bass

Brass

Melody

90

Drums

Guitar

Bass

Brass

Melody

93

Drums

Guitar

Bass

Brass

FX1

Melody

96

Drums

Piano

Guitar

Guitar 3

Bass

FX1

99

Drums

Piano

Guitar

Guitar 3

Bass

Chorus

FX1

Melody

3

6

102

Drums

Guitar

Bass

FX1

Melody

6

6

106

Drums

Guitar

Guitar 2

Bass

Chorus

FX1

Melody

Strings

110

Drums

Guitar

Guitar 2

Bass

Chorus

Brass

FX1

Melody

113

Drums

Guitar

Guitar 2

Bass

Chorus

FX1

Melody

Strings

117

Drums

Guitar

Guitar 2

Bass

Brass

FX1

Melody

Strings

120 21

Drums

Guitar

Guitar 2

Bass

Chorus

Brass

FX1

Melody

123

Drums

Guitar

Guitar 2

Bass

Brass

FX1

126

Sax

Drums

Guitar

Guitar 2

Guitar 3

Bass

129

Sax

Drums

Guitar

Guitar 2

Bass

Strings

$\text{♩} = 115,000031$

Sax

# Paul McCartney - Jet

♩ = 126,999985      ♩ = 130,000137

**14**      **111**

128

♩ = 115,000031

**6**

1999

## Drums

## Paul McCartney - Jet

♩ = 126,999985

5

9

13

♩ = 130,000137

17

21

25

29

33

37

41

45

49

53

57

61

65

69

73

77

81

85

89

93

97

101

105

109

113

117

V.S.

4

Drums

121

125

128

♩ = 115,000031

Piano

# Paul McCartney - Jet

♩ = 126,999985      ♩ = 130,000137

**14**      **49**

66

68

**28**

98

100

**29**      **3**      ♩ = 115,000031

# Lead Synth

Paul McCartney - Jet

♩ = 126,999985      ♩ = 130,000137

**14**      **52**

69

**6**      **6**      **6**

74

76

**53**      **3**

♩ = 115,000031

## Guitar

## Paul McCartney - Jet

♩ = 126,999985

9

♩ = 130,000137

17

26

34

43

51

56

2

2

60

65

71

79

86

93

97

103

111

119

126 

♩ = 126,999985

5

8

11

14

♩ = 130,000137

12

28

31

12

45

47

15

2

Guitar 2

64

10

77

80

28

110

4

117

2

122

125

128

$\text{♩} = 115,000031$

3

## Guitar 3

## Paul McCartney - Jet

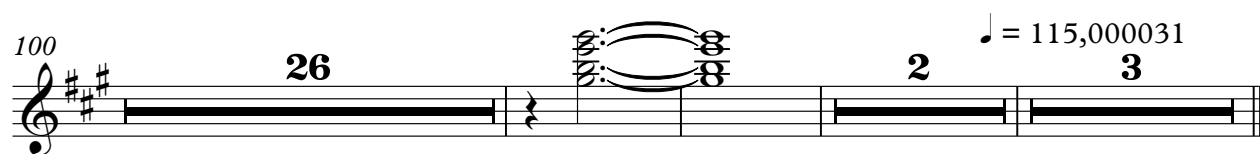
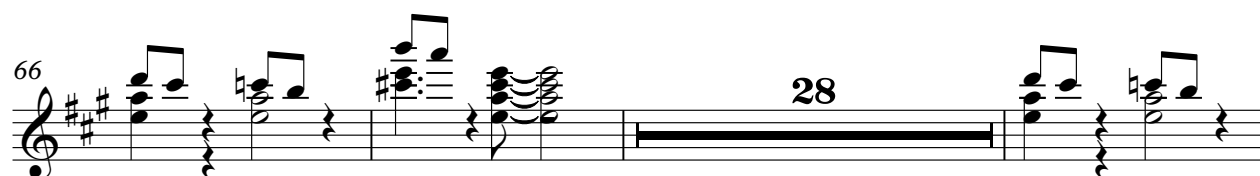
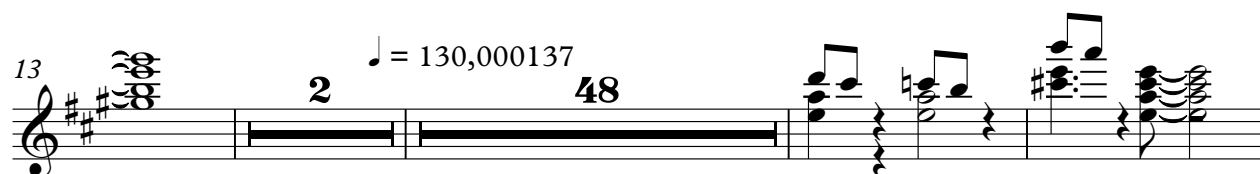

## Bass

## Paul McCartney - Jet

♩ = 126,999985

8

15

♩ = 130,000137

19

24

29

35

40

45

51

55

59

63

68

73

78

84

88

92

96

102

## Chorus

## Paul McCartney - Jet

♩ = 126,999985      ♩ = 130,000137

14 11 2 4 10 11 16 5 4 3

1999

## Brass

## Paul McCartney - Jet

♩ = 126,999985

8

15

♩ = 130,000137

14

14

46

7

3

59

2

14

78

7

3

91

2

14

110

6

2

122

♩ = 115,000031

4

3

1000

♩ = 126,999985

9

18

27

36

46

63

72

79

10

10

1009

♩ = 120,000137

94

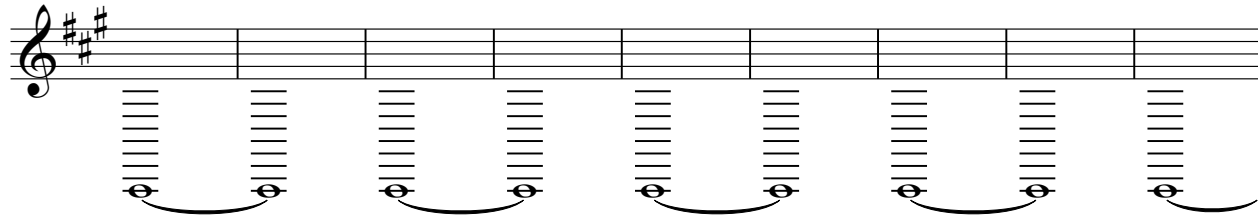

103

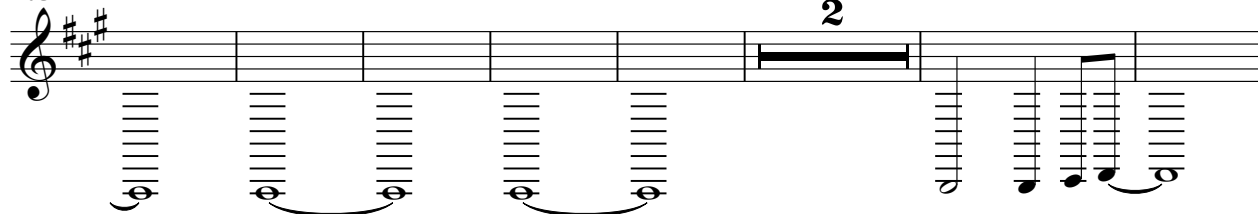

112

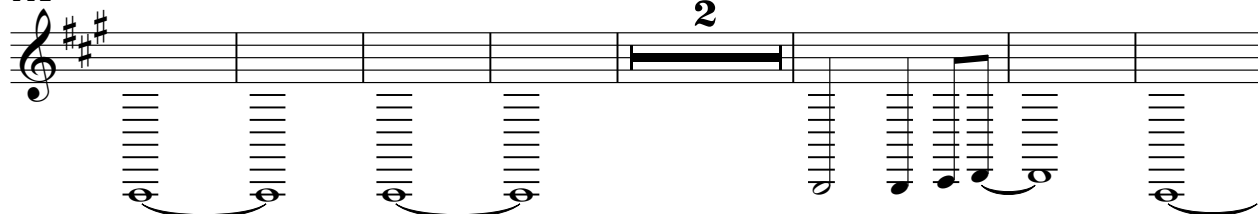

121

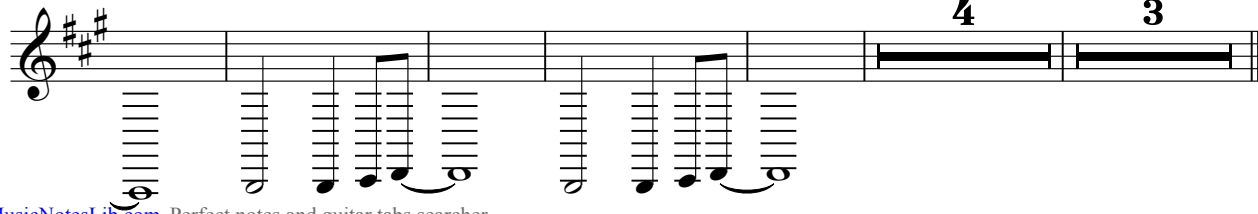

Melody

Paul McCartney - Jet

♩ = 126,999985      ♩ = 130,000137

**13**

20

25

31

37

42

47

52

58

61

**11**

## Melody

75

80

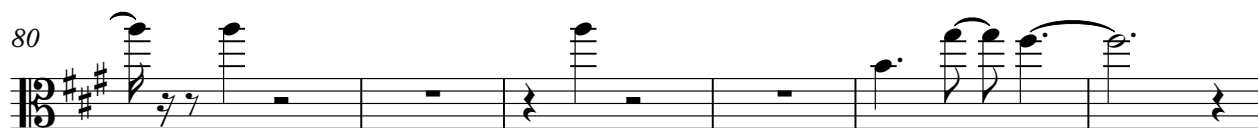

86

91

100

105

110

116

120

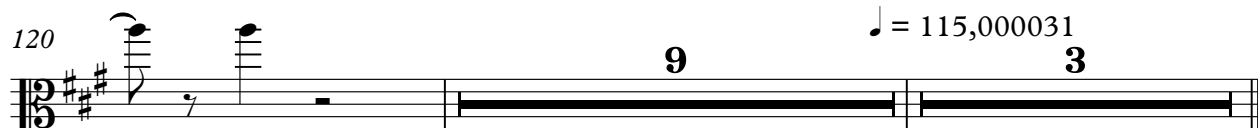

## Viola

## Paul McCartney - Jet

♩ = 126,999985      ♩ = 130,000137

**14**      **36**

53

56

60

63      **67**      ♩ = 115,000031      **3**

# Strings

## Paul McCartney - Jet

♩ = 126,999985      ♩ = 130,000137

14 12

30

14 30

78

30 6

117

12

♩ = 115,000031

1999.