

♩ = 131,000076

♩ = 131,000076

2

6

Perc.

E. Gtr.

E. Gtr.

E. Gtr.

Sit.

E. Bass

10

Perc.

E. Gtr.

E. Gtr.

E. Gtr.

E. Bass

E. Clav.

13 3

Perc.

E. Gtr.

E. Gtr.

E. Bass

E. Clav.

Lead 3

16

Perc.

E. Gtr.

E. Gtr.

E. Bass

E. Clav.

Lead 3

19

Perc.

E. Gtr.

E. Gtr.

E. Gtr.

E. Bass

E. Clav.

Lead 3

23

Perc.

E. Gtr.

E. Gtr.

E. Gtr.

E. Bass

E. Clav.

Lead 3

27

Picc.

Perc.

E. Gtr.

E. Gtr.

E. Gtr.

E. Bass

E. Clav.

Lead 3

31

Picc.

Perc.

E. Gtr.

E. Gtr.

E. Bass

E. Clav.

Lead 3

35

Picc.

Perc.

E. Gtr.

E. Gtr.

E. Gtr.

E. Bass

E. Clav.

Lead 3

39

Perc.

E. Gtr.

E. Gtr.

E. Bass

E. Clav.

42 7

Perc.

E. Gtr.

E. Gtr.

E. Gtr.

E. Bass

E. Clav.

Lead 3

46

Perc.

E. Gtr.

E. Gtr.

E. Gtr.

E. Bass

E. Clav.

Lead 3

50

Picc.
Perc.
E. Gtr.
E. Gtr.
E. Gtr.
E. Bass
E. Clav.
Lead 3

54

Picc.
Perc.
E. Gtr.
E. Gtr.
E. Gtr.
E. Bass
E. Clav.
Lead 3

58

Picc.
Perc.
E. Gtr.
E. Gtr.
E. Bass
E. Clav.
Lead 3

61

Picc.
Perc.
E. Gtr.
E. Gtr.
E. Gtr.
E. Bass
E. Clav.
Lead 3

64

Picc.
Perc.
E. Gtr.
E. Gtr.
E. Gtr.
E. Bass
E. Clav.
Lead 3

67

Picc.
Perc.
E. Gtr.
E. Gtr.
E. Bass
E. Clav.
Lead 3

71

Picc.
Perc.
E. Gtr.
E. Gtr.
E. Bass
E. Clav.
Lead 3

74

Picc.
Perc.
E. Gtr.
E. Gtr.
E. Gtr.
E. Gtr.
Sit.
E. Bass
E. Clav.
Lead 3

78

Perc.

E. Gtr.

E. Gtr.

E. Gtr.

Sit.

E. Bass

82

Perc.

E. Gtr.

E. Gtr.

E. Gtr.

E. Gtr.

Sit.

E. Bass

E. Clav.

86

Perc.

E. Gtr.

E. Gtr.

E. Bass

E. Clav.

Lead 3

90

Picc.

Perc.

E. Gtr.

E. Gtr.

E. Gtr.

E. Bass

E. Clav.

Lead 3

94

Picc.

Perc.

E. Gtr.

E. Gtr.

E. Bass

E. Clav.

Lead 3

98

Picc.

Perc.

E. Gtr.

E. Gtr.

E. Gtr.

E. Bass

E. Clav.

Lead 3

101

105

Picc.
Perc.
E. Gtr.
E. Gtr.
E. Gtr.
E. Bass
A.
E. Clav.
Lead 3

109

Picc.
Perc.
E. Gtr.
E. Gtr.
E. Bass
E. Clav.
Lead 3

113

Picc.

Perc.

E. Gtr.

E. Gtr.

E. Bass

A.

E. Clav.

Lead 3

116

Picc.

Perc.

E. Gtr.

E. Gtr.

E. Gtr.

E. Bass

A.

E. Clav.

Lead 3

120

Picc.

Perc.

E. Gtr.

E. Gtr.

E. Gtr.

E. Gtr.

E. Bass

A.

E. Clav.

Lead 3

124

Perc.

E. Gtr.

E. Bass

A.

E. Clav.

128

Perc.

E. Gtr.

E. Gtr.

E. Bass

A.

E. Clav.

Lead 3

132

Perc.

E. Gtr.

E. Bass

A.

E. Clav.

Lead 3

136

Perc.

E. Gtr.

E. Bass

A.

E. Clav.

Lead 3

139

$\text{♩} = 129, \text{00005000000} \quad \text{♩} = 122, \text{060009886}$

Perc.

E. Gtr.

E. Bass

A.

E. Clav.

Lead 3

Piccolo

♩ = 131,000076

26

30

34

15

52

56

61

65

69

72

18

93

97

102

106

110

114

118

Percussion

♩ = 131,000076

7

11

15

19

23

27

31

35

39

V.S.

Percussion

43

47

51

55

59

63

67

71

75

80

Percussion

84

88

92

96

100

104

108

112

116

120

V.S.

Percussion

124

128

131

134

138

$\text{♩} = 129,0025,700000,00016,999886$

Electric Guitar

♩ = 131,000076

51

58

61

64

68

71

77

83

86

92

99

3

107

111

114

118

122

$\text{♩} = 129,000$ $\text{♩} = 128,996$

15 4

Electric Guitar

♩ = 131,000076

18

5

27

7

37

40

42

5

50

6

3

61

3

3

26

92

5

3

101

104

4

10

120

7

131

135

139

$\text{♩} = 129, 00025, 000022, 000169999886$

3

Electric Guitar

♩ = 131,000076

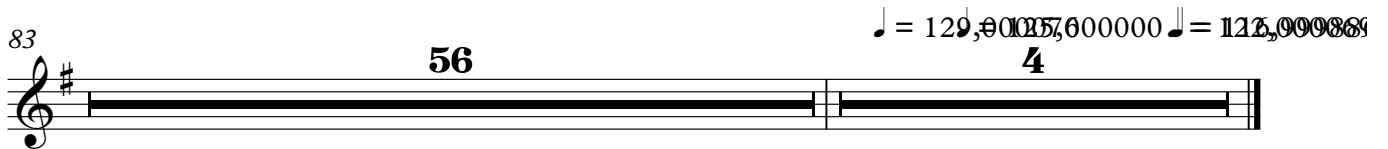
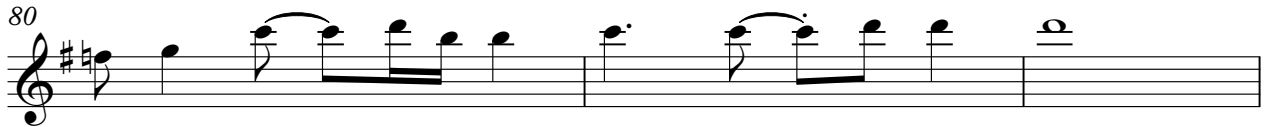
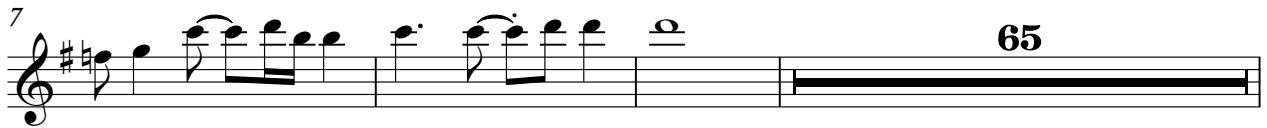

Electric Guitar

♩ = 131,000076

7

65

75

80

40

124

130

7 4

♩ = 129,000076 ♩ = 128,99

Electric Guitar

♩ = 131,000076

9

12

15

18

21

24

27

30

34

37

V.S.

40

43

46

50

53

56

59

62

65

68

72

76

86

89

93

97

100

103

107

111

V.S.

115

119

$\text{♩} = 129,005000000 \text{♩} = 128,90$

18

4

Sitar

♩ = 131,000076

8 **65**

77

82 **56** ♩ = 129,000000 ♩ = 128,999

4

Electric Bass

♩ = 131,000076

9

14

18

22

26

30

34

38

42

V.S.

46

50

54

58

62

66

70

74

81

86

90

94

98

102

106

110

114

118

125

134

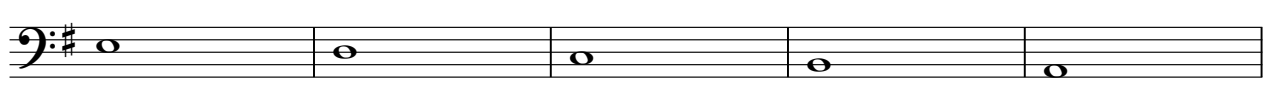

V.S.

4

Electric Bass

139 ♩ = 129,005,076,000 122,006,099,886

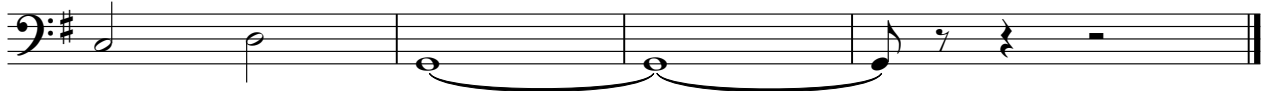

Alto

♩ = 131,000076

102

2

107

5

115

23

4

♩ = 129,0000760000 ♩ = 128,9900760000

Electric Clavichord

♩ = 131,000076

11

17

26

35

44

53

62

70

10

85

92

100

109

118

125

129

133

137

139

$\text{♩} = 129, 105, 97, 60, 000, 0 \quad \text{♩} = 21, 6, 0, 0, 0, 8, 8, 6$

Lead 3 (Calliope)

♩ = 131,000076

13

17

21

25

30

34

7

44

48

53

57

V.S.

Lead 3 (Calliope)

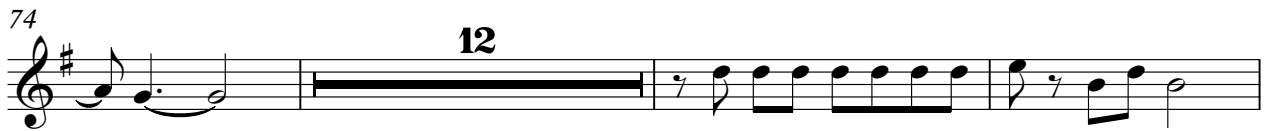

Lead 3 (Calliope)

3

116

121

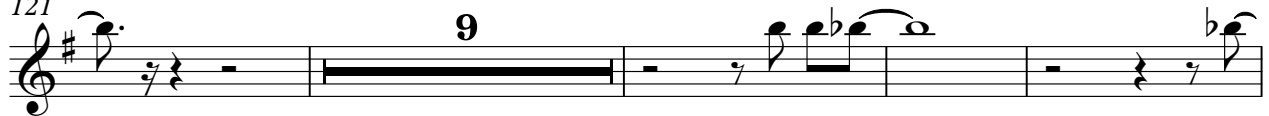

134

138

