

♩ = 88,000023

34

Picc.

D♭ Picc.

Perc.

E. Bass

Solo

36

Picc.

D♭ Picc.

Perc.

E. Bass

Solo

38

Fl.

Perc.

E. Bass

Solo

41

Fl.

Perc.

E. Bass

Lead 3

Solo

44

Fl.  
Tbn.  
Perc.  
E. Bass  
Lead 3  
Solo

49

Tbn.  
Perc.  
E. Bass  
Solo

54

Fl.  
Alto Sax.  
Tbn.  
Perc.  
E. Bass  
Solo

57

Fl.

Alto Sax.

Bar. Tpt.

Tbn.

Perc.

E. Bass

Lead 3

Solo

60

Fl.

Alto Sax.

Bar. Tpt.

Tbn.

Perc.

E. Bass

Solo

63

Fl.

Perc.

E. Bass

Lead 3

Lead 3

Solo

68  
Fl.

Perc.

E. Bass

Lead 3

Solo

73  
Fl.

Perc.

Taiko

E. Bass

Solo

76  
Fl.

Perc.

Taiko

E. Bass

Solo

78  
Picc.

E♭ Picc.

Perc.

Taiko

E. Bass

Solo

80

Picc.

D♭ Picc.

Perc.

Taiko

E. Bass

Solo

86

Picc.

100

Picc.

114

Picc.

128

Picc.

142

Picc.

156

Picc.

170

Picc.

184

Picc.

198

Picc.

212

Picc.

226

Picc.

240

Picc.

254

Picc.

268  
Picc. 

282  
Picc. 

296  
Picc. 

310  
Picc. 

324  
Picc. 

338  
Picc. 

352  
Picc. 

365  
Picc. 

# Piccolo

♩ = 88,000023

2 28

34

38

9 17 12

78

81

294

# Piccolo in D $\flat$

$\text{♩} = 88,000023$

2 28

34

38

9 17 12

78

81

294

Flute

♩ = 88,000023

56

60

64

68

71

75

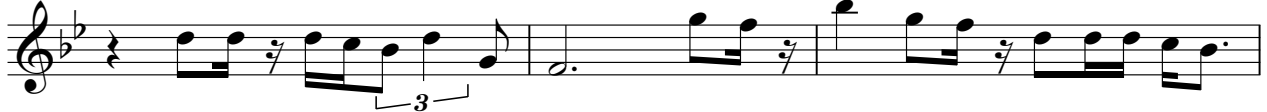

78

298

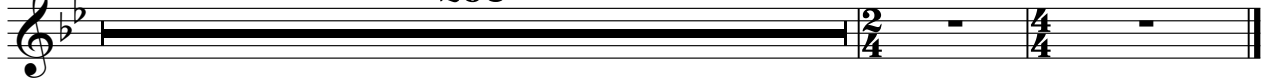

# Alto Saxophone

♩ = 88,000023

2 41

48

8

58

8

61

2

66

310

# Baroque Trumpet

♩ = 88,000023

2 41

48

10

60

2

65

310

# Trombone

♩ = 88,000023

2 41

4/4 2/4 4/4 2/4 4/4 2/4 4/4

48 10

4/4

60 2

4/4 2/4

65 310

2/4 4/4 2/4 4/4

# Trombone

♩ = 88,000023

2 41

48

51

56 9 310

# Percussion

♩ = 88,000023

2

4/4 2/4 4/4 2/4 4/4

8

12

16

20

24

28

30

31

32

V.S.

33

34

35

36

37

40

44

49

53

57

Percussion

61

66

70

74

75

76

77

78

79

80

V.S.

4

Percussion

82

**294**

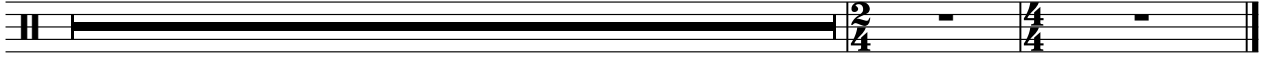

# Vibraphone

♩ = 88,000023

6

41

17

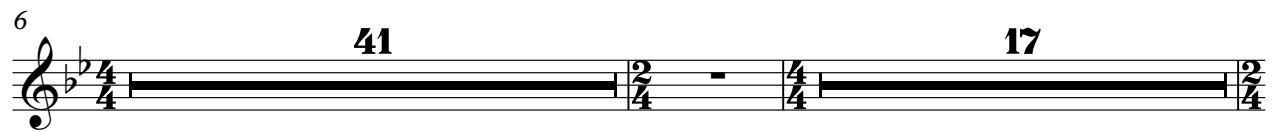

65

310

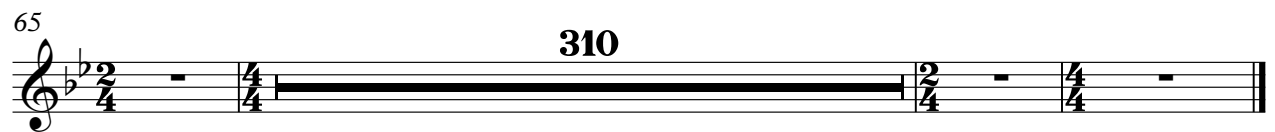

# Taiko Drums

♩ = 88,000023

2 41

48 17 8

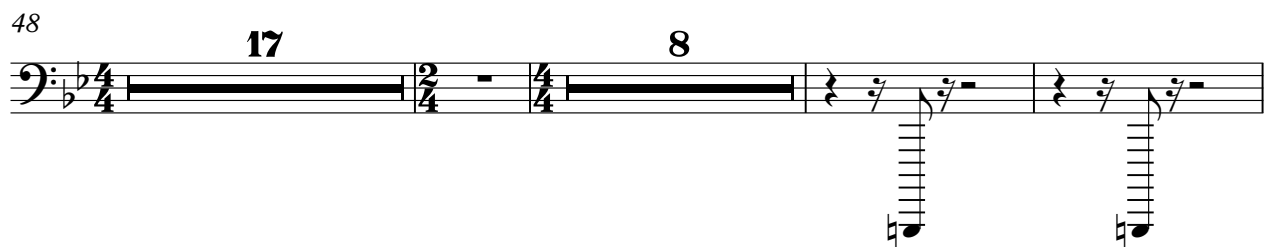

76

80

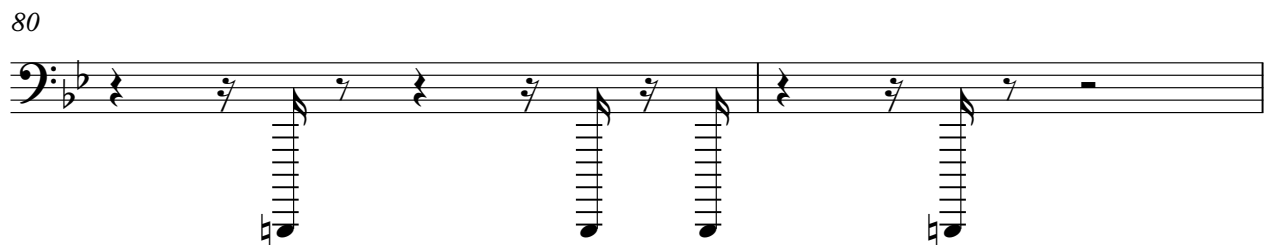

82 294

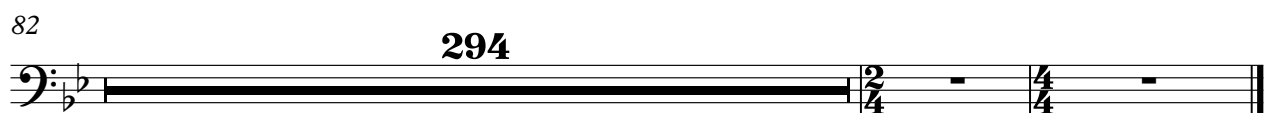

# Electric Bass

♩ = 88,000023

2

9

15

21

27

33

39

45

52

58

V.S.

# Lead 3 (Calliope)

♩ = 88,000023

2 41

48

17

70

303

Solo

♩ = 88,000023

2

8

12

16

20

24

28

32

36

38

V.S.

65

69

73

77

81
