

♩ = 97,999985

♩ = 97,999985

3

Perc.

J. Gtr.

E. Gtr.

E. Gtr.

E. Bass

Organ

Solo

4

Perc. J. Gtr. E. Gtr. E. Gtr. E. Bass Organ Lead 1 Solo

5

Perc.

J. Gtr.

E. Gtr.

E. Bass

Organ

Lead 1

Solo

6

Perc.

J. Gtr.

E. Bass

Organ

Lead 1

Solo

7

Perc. J. Gtr. E. Bass Organ Lead 1 Solo

8

10

12

13

Hn.

Hn.

Bar. Tpt.

Perc.

J. Gtr.

E. Gtr.

E. Bass

Organ

Syn. Br.

Lead 1

Solo

14

15

Bar. Tpt.

Perc.

J. Gtr.

E. Gtr.

E. Gtr.

E. Bass

Organ

Syn. Br.

Lead 1

Solo

16

Hn.

Bar. Tpt.

Perc.

J. Gtr.

E. Gtr.

E. Gtr.

E. Bass

Organ

Syn. Br.

Lead 1

Solo

17

Perc.

J. Gtr.

E. Gtr.

E. Gtr.

E. Bass

Organ

Lead 1

Solo

18

Hn.

Bar. Tpt.

Perc.

J. Gtr.

E. Gtr.

E. Gtr.

E. Bass

Organ

Syn. Br.

Lead 1

Solo

19

Hn.

Bar. Tpt.

Perc.

J. Gtr.

E. Gtr.

E. Gtr.

E. Bass

Organ

Syn. Br.

Lead 1

Solo

3

20

Hn.

Bar. Tpt.

Perc.

J. Gtr.

E. Gtr.

E. Gtr.

E. Bass

Organ

Syn. Br.

Lead 1

Solo

21

Hn.

Bar. Tpt.

Perc.

J. Gtr.

E. Gtr.

E. Gtr.

E. Bass

Organ

Syn. Br.

Lead 1

Solo

23

Hn.

Bar. Tpt.

Perc.

J. Gtr.

E. Gtr.

E. Gtr.

E. Bass

Organ

Syn. Br.

Lead 1

Solo

25

Hn.

Bar. Tpt.

Perc.

J. Gtr.

E. Gtr.

E. Gtr.

E. Bass

Organ

Syn. Br.

Lead 1

Solo

27

Perc.

J. Gtr.

E. Gtr.

E. Bass

Organ

Lead 1

Solo

28

Perc.

J. Gtr.

E. Gtr.

E. Bass

Organ

Lead 1

Solo

29

Perc. J. Gtr. E. Gtr. E. Bass Organ Lead 1 Solo

30

Perc. J. Gtr. E. Gtr. E. Bass Organ Lead 1 Solo

31

Perc. J. Gtr. E. Gtr. E. Bass Organ Lead 1 Solo

32

Perc.

J. Gtr.

E. Gtr.

E. Bass

Organ

Lead 1

Solo

33

Perc. J. Gtr. J. Gtr. E. Gtr. E. Bass Organ Lead 1 Solo

34

Perc.

J. Gtr.

J. Gtr.

E. Gtr.

E. Bass

Lead 1

Solo

35

Perc.

J. Gtr.

J. Gtr.

E. Bass

Lead 1

Solo

36

Perc.

J. Gtr.

J. Gtr.

E. Bass

Lead 1

Solo

37

Perc.

J. Gtr.

J. Gtr.

E. Bass

Lead 1

Solo

38

Perc.

J. Gtr.

E. Bass

Organ

Lead 1

Solo

39

Perc.

J. Gtr.

E. Bass

Organ

Lead 1

Solo

40

Perc.

J. Gtr.

E. Bass

Organ

Lead 1

Solo

41

Hn.

Bar. Tpt.

Perc.

J. Gtr.

E. Gtr.

E. Gtr.

E. Bass

Organ

Syn. Br.

Lead 1

Solo

42

Perc. J. Gtr. E. Gtr. E. Gtr. E. Bass Organ Lead 1 Solo

43

Hn.

Bar. Tpt.

Perc.

J. Gtr.

E. Gtr.

E. Gtr.

E. Bass

Organ

Syn. Br.

Lead 1

Solo

44

Hn.

Perc.

J. Gtr.

E. Gtr.

E. Gtr.

E. Bass

Organ

Lead 1

Solo

45

Hn.

Bar. Tpt.

Perc.

J. Gtr.

E. Gtr.

E. Gtr.

E. Bass

Organ

Syn. Br.

Lead 1

Solo

46

Perc. J. Gtr. E. Gtr. E. Gtr. E. Bass Organ Lead 1 Solo

47

Hn.

Bar. Tpt.

Perc.

J. Gtr.

E. Gtr.

E. Gtr.

E. Bass

Organ

Syn. Br.

Lead 1

Solo

3

48

Perc. J. Gtr. E. Gtr. E. Gtr. E. Bass Organ Lead 1 Solo

49

Hn.

Bar. Tpt.

Perc.

J. Gtr.

E. Gtr.

E. Gtr.

E. Bass

Organ

Syn. Br.

Lead 1

Solo

51

53

Perc. J. Gtr. E. Gtr. E. Gtr. E. Bass Organ Lead 1 Solo

55

Perc. J. Gtr. E. Bass Organ Lead 1 Solo

56

Perc. J. Gtr. E. Bass Organ Lead 1 Solo

57

Hn.

Hn.

Bar. Tpt.

Perc.

J. Gtr.

E. Gtr.

E. Bass

Organ

Syn. Br.

Lead 1

Solo

Detailed description of the musical score: The score is for a jazz ensemble. It begins at measure 57. The Horns (Hn.) and Baritone Trumpet (Bar. Tpt.) parts are in the upper register, with the Bar. Tpt. playing a melodic line. The Percussion (Perc.) part features a complex rhythmic pattern with accents. The Jazz Guitar (J. Gtr.) part has a melodic line with some chords. The Electric Guitar (E. Gtr.) part is mostly silent. The Electric Bass (E. Bass) part has a steady rhythmic pattern. The Organ part is mostly silent. The Synthesizer (Syn. Br.) part has a melodic line. The Lead 1 part has a melodic line. The Solo part has a melodic line.

58

59

Perc.

J. Gtr.

E. Gtr.

E. Bass

Organ

Lead 1

Solo

60

Perc.

J. Gtr.

E. Gtr.

E. Bass

Organ

Lead 1

Solo

61

Perc.

J. Gtr.

E. Bass

Organ

Lead 1

Solo

62

63

64

Bar. Tpt.

Perc.

J. Gtr.

E. Gtr.

E. Gtr.

E. Bass

Organ

Syn. Br.

Lead 1

Solo

Detailed description of the musical score: The score is for page 48, starting at measure 64. It consists of ten staves. The Baritone Trumpet (Bar. Tpt.) part has a melodic line with a slur over measures 65-66. The Percussion (Perc.) part features a complex rhythmic pattern with multiple beams and accents. The Jazz Guitar (J. Gtr.) part has a melodic line with a slur over measures 65-66. The two Electric Guitar (E. Gtr.) parts have melodic lines with various articulations. The Electric Bass (E. Bass) part has a simple bass line. The Organ part has a steady eighth-note accompaniment. The Synthesizer Brass (Syn. Br.) part has a melodic line with a slur over measures 65-66. The Lead 1 part has a melodic line with a slur over measures 65-66. The Solo part has a repeating eighth-note chord pattern.

65

Hn.

Bar. Tpt.

Perc.

J. Gtr.

E. Gtr.

E. Gtr.

E. Bass

Organ

Syn. Br.

Lead 1

Solo

66

Perc.

J. Gtr.

E. Gtr.

E. Gtr.

E. Bass

Organ

Lead 1

Solo

67

Hn.

Bar. Tpt.

Perc.

J. Gtr.

E. Gtr.

E. Gtr.

E. Bass

Organ

Syn. Br.

Lead 1

Solo

68

Hn.

Bar. Tpt.

Perc.

J. Gtr.

E. Gtr.

E. Gtr.

E. Bass

Organ

Syn. Br.

Lead 1

Solo

69

Hn.

Bar. Tpt.

Perc.

J. Gtr.

E. Gtr.

E. Gtr.

E. Bass

Organ

Syn. Br.

Lead 1

Solo

70

Hn.

Bar. Tpt.

Perc.

J. Gtr.

E. Gtr.

E. Gtr.

E. Bass

Organ

Syn. Br.

Lead 1

Solo

72

Hn.

Bar. Tpt.

Perc.

J. Gtr.

E. Gtr.

E. Gtr.

E. Bass

Organ

Syn. Br.

Lead 1

Solo

74

Hn.

Bar. Tpt.

Perc.

J. Gtr.

E. Gtr.

E. Gtr.

E. Bass

Organ

Syn. Br.

Lead 1

Solo

Detailed description of the musical score: The score is for page 56, starting at measure 74. It features ten staves. The top two staves are for Horn (Hn.) and Baritone Trumpet (Bar. Tpt.), both in treble clef with a key signature of two flats. The Percussion (Perc.) staff uses a drum set notation with various symbols. The J. Guitar (J. Gtr.) staff is in treble clef. The two E. Guitar (E. Gtr.) staves are in treble clef; the upper one has a triplet of eighth notes and a triplet of sixteenth notes. The E. Bass staff is in bass clef. The Organ part consists of two staves, both in treble clef with a key signature of two flats. The Syn. Br. (Synthesizer Brass) staff is in treble clef. The Lead 1 staff is in treble clef. The Solo staff is in treble clef and contains a complex, fast-moving melodic line with many beamed notes and slurs.

76

Perc. J. Gtr. E. Gtr. E. Gtr. E. Bass Lead 1 Solo

77

Bar. Tpt.

Perc.

J. Gtr.

E. Gtr.

E. Gtr.

E. Bass

Syn. Br.

Lead 1

Solo

78

Perc.

J. Gtr.

E. Gtr.

E. Gtr.

E. Bass

Lead 1

Solo

79

Bar. Tpt.

Perc.

J. Gtr.

E. Gtr.

E. Gtr.

E. Bass

Syn. Br.

Lead 1

Solo

80

Perc.

J. Gtr.

E. Gtr.

E. Gtr.

E. Bass

Lead 1

Solo

81

Bar. Tpt.

Perc.

J. Gtr.

E. Gtr.

E. Gtr.

E. Bass

Syn. Br.

Lead 1

Solo

82

Perc.

J. Gtr.

E. Gtr.

E. Gtr.

E. Bass

Lead 1

Solo

83

Bar. Tpt.

Perc.

J. Gtr.

E. Gtr.

E. Gtr.

E. Bass

Syn. Br.

Lead 1

Solo

Detailed description of the musical score: The score is for page 64, starting at measure 83. It features ten staves. The Bar. Tpt. staff has a treble clef and a key signature of two flats, with notes G4, A4, Bb4, and C5. The Perc. staff shows a drum set with a snare drum and a hi-hat, with a pattern of eighth notes and rests. The J. Gtr. staff has a treble clef and a key signature of two flats, with notes G4, A4, Bb4, and C5. The E. Gtr. staff has a treble clef and a key signature of two flats, with notes G4, A4, Bb4, and C5. The E. Gtr. staff has a treble clef and a key signature of two flats, with notes G4, A4, Bb4, and C5, and a triplet of eighth notes. The E. Bass staff has a bass clef and a key signature of two flats, with notes G3, A3, Bb3, and C4, and a triplet of eighth notes. The Syn. Br. staff has a treble clef and a key signature of two flats, with notes G4, A4, Bb4, and C5. The Lead 1 staff has a treble clef and a key signature of two flats, with notes G4, A4, Bb4, and C5. The Solo staff has a treble clef and a key signature of two flats, with notes G4, A4, Bb4, and C5, and guitar tablature below the staff.

84

Sop. Sax.

Perc.

J. Gtr.

E. Gtr.

E. Gtr.

E. Bass

Lead 1

Solo

85

Sop. Sax.

Bar. Tpt.

Perc.

J. Gtr.

E. Gtr.

E. Gtr.

E. Bass

Syn. Br.

Lead 1

Solo

86

Sop. Sax.

Perc.

J. Gtr.

E. Gtr.

E. Gtr.

E. Bass

Lead 1

Solo

87

Sop. Sax.

Bar. Tpt.

Perc.

J. Gtr.

E. Gtr.

E. Gtr.

E. Bass

Syn. Br.

Lead 1

Solo

88

89

Sop. Sax.

Bar. Tpt.

Perc.

J. Gtr.

E. Gtr.

E. Gtr.

E. Bass

Syn. Br.

Lead 1

Solo

3

90

Sop. Sax.

Perc.

J. Gtr.

E. Gtr.

E. Gtr.

E. Bass

Lead 1

Solo

91

Sop. Sax.

Bar. Tpt.

Perc.

J. Gtr.

E. Gtr.

E. Gtr.

E. Bass

Syn. Br.

Lead 1

Solo

92

93

Sop. Sax.

Bar. Tpt.

Perc.

J. Gtr.

E. Gtr.

E. Gtr.

E. Bass

Syn. Br.

Lead 1

Solo

Detailed description of the musical score: The score is for page 74, starting at measure 93. It features ten staves. The Soprano Saxophone (Sop. Sax.) and Baritone Trumpet (Bar. Tpt.) parts have a melodic line with eighth and quarter notes. The Percussion (Perc.) part consists of a rhythmic pattern of eighth notes with accents. The Jazz Guitar (J. Gtr.) part has a sparse accompaniment with chords and single notes. The Electric Guitar (E. Gtr.) parts include a lead line with a triplet in the second staff. The Electric Bass (E. Bass) part provides a steady bass line. The Synthesizer Brass (Syn. Br.) part has a melodic line similar to the saxophone. The Lead 1 part is mostly silent. The Solo part features guitar tablature with various chord shapes and melodic lines.

94

Sop. Sax.

Perc.

Percussion notation showing a rhythmic pattern with accents and a steady eighth-note pulse.

J. Gtr.

E. Gtr.

E. Gtr.

E. Bass

Lead 1

Solo

95

Sop. Sax.

Bar. Tpt.

Perc.

J. Gtr.

E. Gtr.

E. Gtr.

E. Bass

Syn. Br.

Lead 1

Solo

96

Sop. Sax.

Perc.

J. Gtr.

E. Gtr.

E. Gtr.

E. Bass

Lead 1

Solo

97

Sop. Sax.

Bar. Tpt.

Perc.

J. Gtr.

E. Gtr.

E. Gtr.

E. Bass

Syn. Br.

Lead 1

Solo

98

Sop. Sax.

Perc.

J. Gtr.

E. Gtr.

E. Gtr.

E. Bass

Lead 1

Solo

99

Sop. Sax.

Bar. Tpt.

Perc.

J. Gtr.

E. Gtr.

E. Gtr.

E. Bass

Syn. Br.

Lead 1

Solo

100

Sop. Sax.

Perc.

J. Gtr.

E. Gtr.

E. Gtr.

E. Bass

Lead 1

Solo

101

102

103

Sop. Sax.

Bar. Tpt.

Perc.

J. Gtr.

E. Gtr.

E. Gtr.

E. Bass

Syn. Br.

Lead 1

Solo

104

Sop. Sax.

Perc.

J. Gtr.

E. Gtr.

E. Gtr.

E. Bass

Lead 1

Solo

105

Sop. Sax.

Bar. Tpt.

Perc.

J. Gtr.

E. Gtr.

E. Gtr.

E. Bass

Syn. Br.

Lead 1

Solo

106

Sop. Sax.

Perc.

J. Gtr.

E. Gtr.

E. Gtr.

E. Bass

Lead 1

Solo

107

Sop. Sax.

Bar. Tpt.

Perc.

J. Gtr.

E. Gtr.

E. Gtr.

E. Bass

Syn. Br.

Lead 1

Solo

108

Perc.

J. Gtr.

E. Gtr.

E. Gtr.

E. Bass

Lead 1

Solo

109

Sop. Sax.

Bar. Tpt.

Perc.

J. Gtr.

E. Gtr.

E. Gtr.

E. Bass

Syn. Br.

Lead 1

Solo

110

111

Sop. Sax.

Bar. Tpt.

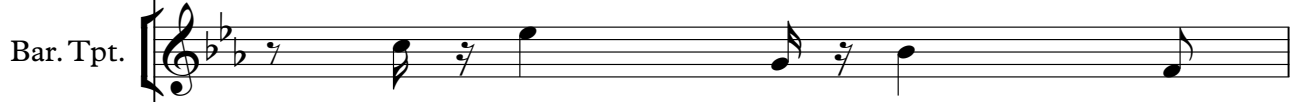

Perc.

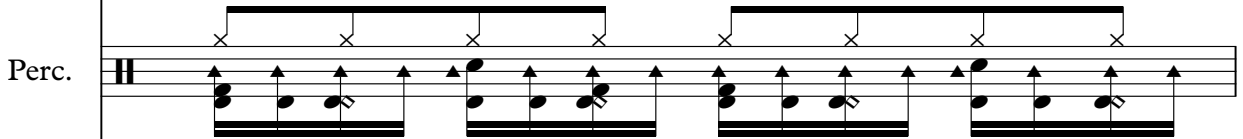

J. Gtr.

E. Gtr.

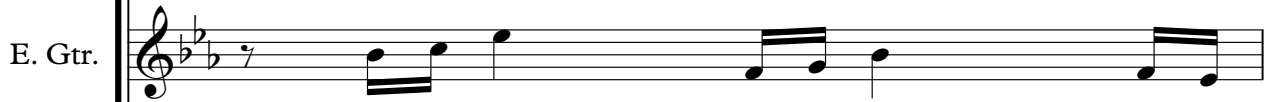

E. Gtr.

E. Bass

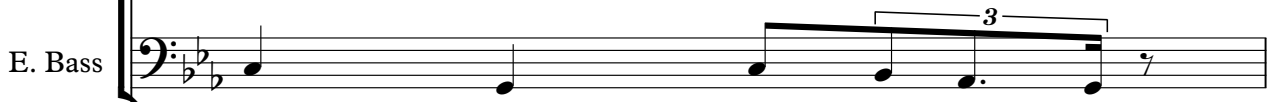

Syn. Br.

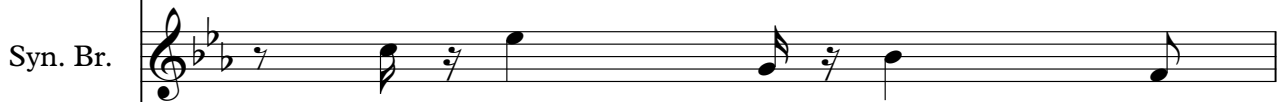

Lead 1

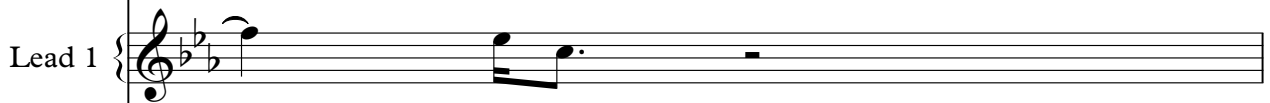

Solo

112

113

Sop. Sax.

Bar. Tpt.

Perc.

J. Gtr.

E. Gtr.

E. Gtr.

E. Bass

Syn. Br.

Lead 1

Solo

114

Sop. Sax.

Perc.

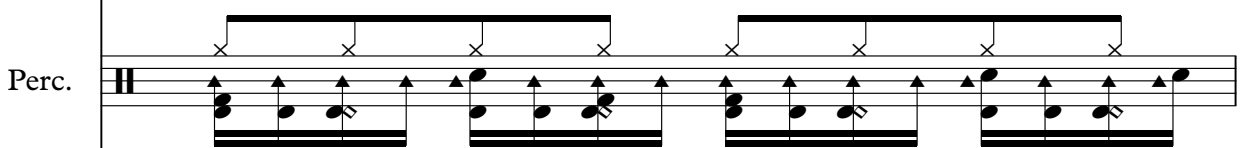

J. Gtr.

E. Gtr.

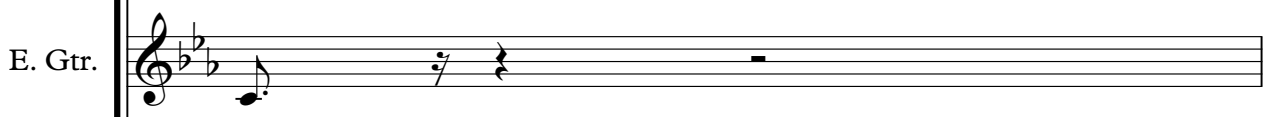

E. Gtr.

E. Bass

Lead 1

Solo

115

Sop. Sax.

Bar. Tpt.

Perc.

J. Gtr.

E. Gtr.

E. Gtr.

E. Bass

Syn. Br.

Lead 1

Solo

116

Perc.

J. Gtr.

E. Gtr.

E. Gtr.

E. Bass

Lead 1

Solo

117

Bar. Tpt.

Perc.

J. Gtr.

E. Gtr.

E. Gtr.

E. Bass

Syn. Br.

Lead 1

Solo

Detailed description of the musical score: The score is for measures 117 and 118. The Bar. Tpt. part has a melodic line in the first measure of measure 117, followed by a whole rest in measure 118. The Perc. part features a complex rhythmic pattern with eighth notes and rests, marked with 'x' above the notes. The J. Gtr. part has a melodic line with a dotted quarter note in measure 117 and a whole rest in measure 118. The E. Gtr. part has a melodic line with eighth notes in measure 117 and a whole rest in measure 118. The E. Gtr. part has a melodic line with eighth notes and a triplet in measure 117, followed by a whole rest in measure 118. The E. Bass part has a melodic line with eighth notes and a triplet in measure 117, followed by a whole rest in measure 118. The Syn. Br. part has a melodic line in the first measure of measure 117, followed by a whole rest in measure 118. The Lead 1 part has a melodic line in the first measure of measure 117, followed by a whole rest in measure 118. The Solo part features guitar tablature with various chord shapes and melodic lines, including a triplet in measure 117 and a whole rest in measure 118.

Soprano Saxophone

♩ = 97,999985

83

86

89

93

96

99

102

105

Soprano Saxophone

109

113

115

Horn in F

♩ = 97,999985

7 3

14

42

59

3 55

Horn in F

♩ = 97,999985

7 3

14

19

23 15

41

46 7

57 3

65

69

73 43

Percussion

♩ = 97,999985

V.S.

Percussion

28

30

32

35

39

41

43

45

47

49

54

56

58

60

62

64

66

68

70

75

V.S.

97

99

101

103

105

107

109

111

113

115

V.S.

6

Percussion

117

Jazz Guitar

$\text{♩} = 97,999985$

5

9

13

17

20

24

28

31

34

6 6 6 3

V.S.

35

6 6 6 6

36

6 6 6 6

37

6 6 6 6

39

43

47

51

55

59

63

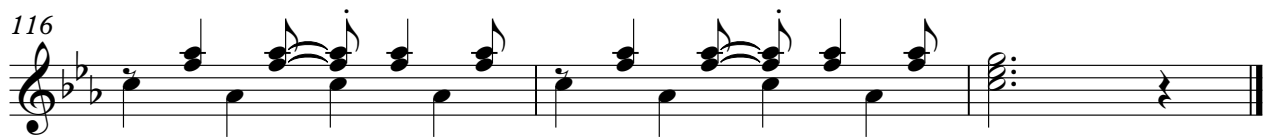

Jazz Guitar

♩ = 97,999985

32

3

6

6

6

35

6

6

6

6

36

6

6

6

6

37

6

6

6

3

3

81

Electric Guitar

♩ = 97,999985

5

15

18

21

24

29

6

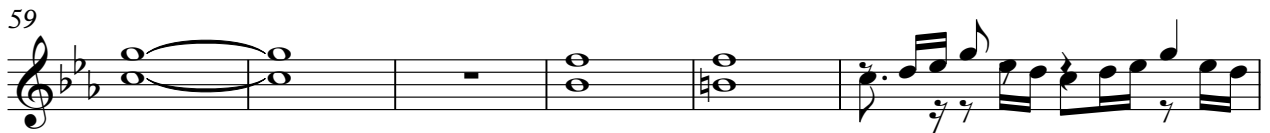
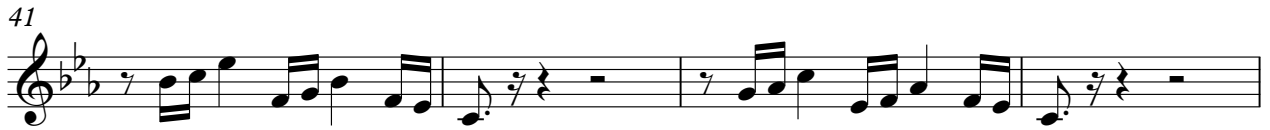

83

87

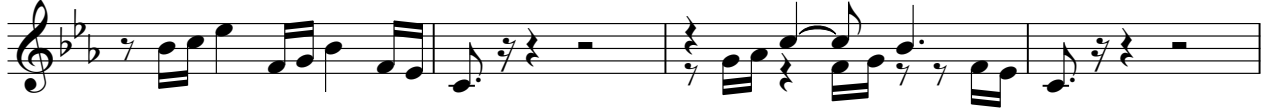

91

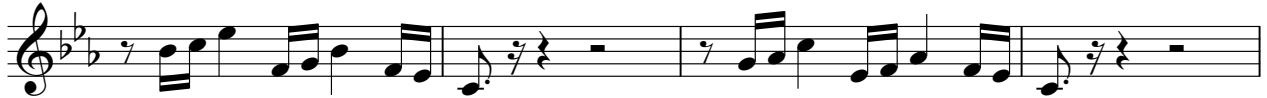

95

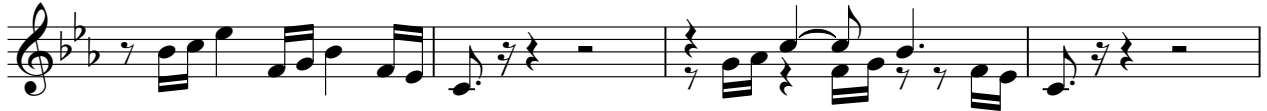

99

103

107

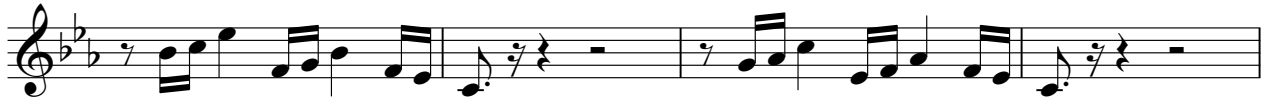

111

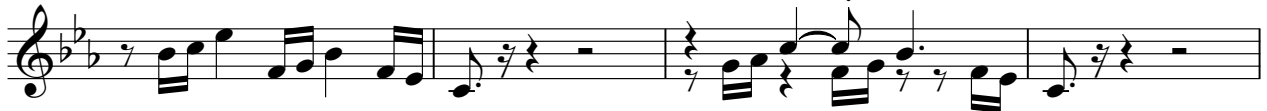

115

Electric Guitar

♩ = 97,999985

4

9

15

17

19

21

23

25

14

41

45

48

51

53

64

66

68

70

72

74

77

81

84

88

91

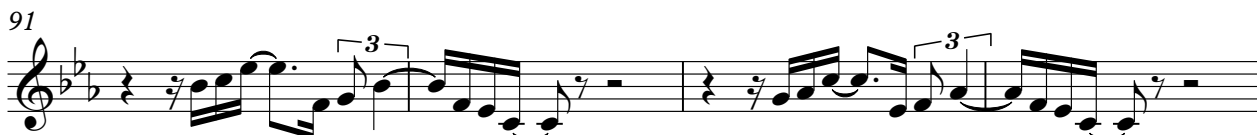

95

98

102

105

V.S.

108

112

115

Fretless Electric Bass

♩ = 97,999985

V.S.

38

43

46

50

55

58

61

64

68

72

77

80

83

86

89

93

97

101

105

109

V.S.

4

Fretless Electric Bass

113

116

Rock Organ

♩ = 97,999985

5

14

18

21

27

Rock Organ

38

46

55

64

67

70

73

Synth Brass

♩ = 97,999985

7

3

14

19

24

15

43

48

7

59

3

66

71

74

79

84

89

94

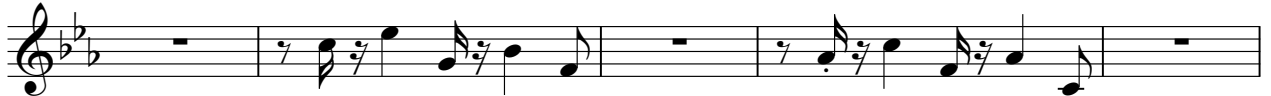

99

104

109

114

Lead 1 (Square)

♩ = 97,999985

V.S.

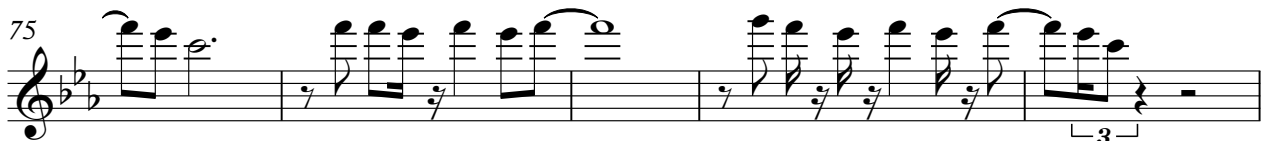
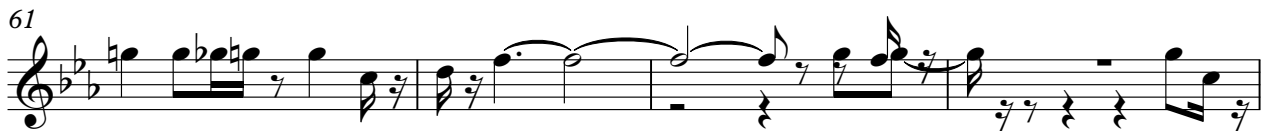

Lead 1 (Square)

88

93

98

103

108

113

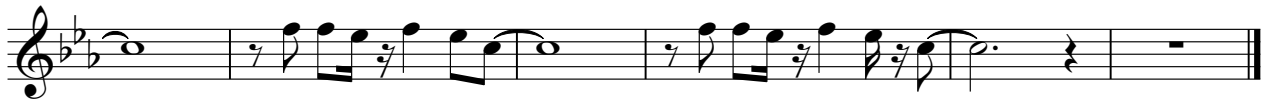

Solo

♩ = 97,999985

V.S.

22

25

27

29

31

33

35

37

39

41

V.S.

65

67

69

71

74

76

78

80

82

84

V.S.

106

108

110

112

114

116
