

5

Alto Sax.

Hn.

Bar. Tpt.

Tbn.

Perc.

E. Gtr.

E. Bass

E. Piano

Vla.

Vla.

7

Bar. Tpt.

Tbn.

Perc.

J. Gtr.

E. Gtr.

E. Gtr.

E. Bass

E. Piano

Vla.

Vla.

9

Hn.

Bar. Tpt.

Tbn.

Perc.

J. Gtr.

E. Gtr.

E. Bass

E. Piano

Vla.

Vla.

11

Bar. Tpt.

Tbn.

Perc.

J. Gtr.

E. Gtr.

E. Gtr.

E. Bass

E. Piano

Syn. Br.

Vla.

Vla.

13

Bar. Tpt.

Perc.

J. Gtr.

E. Gtr.

E. Bass

E. Piano

Vla.

Vla.

16

Bar. Tpt.

Perc.

J. Gtr.

E. Gtr.

E. Gtr.

E. Bass

E. Piano

18

Alto Sax.

Bar. Tpt.

Tbn.

Perc.

J. Gtr.

E. Gtr.

E. Bass

E. Piano

Vla.

Vla.

20

Alto Sax.

Hn.

Bar. Tpt.

Tbn.

Perc.

J. Gtr.

E. Gtr.

E. Bass

E. Piano

Vla.

Vla.

Detailed description of the musical score: The score is for a jazz ensemble. It begins at measure 20. The Alto Saxophone part features a melodic line with a quarter note followed by a half note, then a quarter rest, and a quarter note. The Horn part has a melodic line starting with a quarter rest, followed by a quarter note, a half note, and a quarter note. The Baritone Trumpet part has a melodic line starting with a quarter note, followed by a half note, a quarter note, and a quarter note. The Trombone part has a melodic line starting with a quarter note, followed by a half note, a quarter note, and a quarter note. The Percussion part has a rhythmic pattern of eighth notes with 'x' marks above them, followed by a quarter note, a quarter note, and a quarter note. The Jazz Guitar part has a melodic line starting with a quarter note, followed by a half note, a quarter note, and a quarter note. The Electric Guitar part has a melodic line starting with a quarter note, followed by a half note, a quarter note, and a quarter note. The Electric Bass part has a rhythmic pattern of eighth notes, followed by a quarter note, a quarter note, and a quarter note. The Electric Piano part has a rhythmic pattern of eighth notes, followed by a quarter note, a quarter note, and a quarter note. The Violin parts have a melodic line starting with a quarter note, followed by a half note, a quarter note, and a quarter note.

22

Bar. Tpt.

Tbn.

Perc.

J. Gtr.

E. Gtr.

E. Gtr.

E. Bass

E. Piano

Syn. Br.

Vla.

Vla.

25

A. Fl.

Bar. Tpt.

Perc.

J. Gtr.

E. Gtr.

E. Gtr.

E. Bass

E. Piano

Vln.

Vln.

27

A. Fl.

Alto Sax.

Hn.

Bar. Tpt.

Tbn.

Perc.

E. Bass

E. Piano

Vln.

Vln.

30

A. Fl.

Alto Sax.

Hn.

Bar. Tpt.

Tbn.

Perc.

E. Bass

E. Piano

Vln.

Vln.

33

Hn.

Bar. Tpt.

Perc.

J. Gtr.

E. Gtr.

E. Bass

E. Piano

Vla.

Vla.

35

Hn.

Tbn.

Perc.

J. Gtr.

E. Gtr.

E. Bass

E. Piano

Vln.

Vln.

3

37

Hn.

Tbn.

Perc.

J. Gtr.

E. Gtr.

E. Bass

E. Piano

Vln.

Vln.

39

Hn.

Bar. Tpt.

Tbn.

Perc.

J. Gtr.

E. Gtr.

E. Bass

E. Piano

Vln.

Vln.

41

Bar. Tpt.

Tbn.

Perc.

J. Gtr.

E. Gtr.

E. Bass

E. Piano

Syn. Br.

Vla.

Vla.

44

Bar. Tpt.
Perc.
E. Bass
E. Piano
Vla.
Vla.

46

Bar. Tpt.
Perc.
J. Gtr.
E. Gtr.
E. Gtr.
E. Bass
E. Piano

48

Alto Sax.

Bar. Tpt.

Tbn.

Perc.

J. Gtr.

E. Gtr.

E. Bass

E. Piano

Vla.

Vla.

50

The musical score is arranged in a standard orchestral layout. The instruments and their parts are as follows:

- Alto Sax.**: Treble clef, key signature of one flat. Starts with a quarter note, followed by a half note, and then rests.
- Hn.**: Treble clef, key signature of one flat. Starts with a quarter rest, followed by a quarter note, and then a half note.
- Bar. Tpt.**: Treble clef, key signature of one flat. Starts with a quarter note, followed by a half note, and then a whole note.
- Tbn.**: Bass clef, key signature of one flat. Starts with a quarter rest, followed by a quarter note, and then a half note.
- Perc.**: Drum set notation with various rhythmic patterns, including eighth and sixteenth notes.
- J. Gtr.**: Treble clef, key signature of one flat. Starts with a quarter note, followed by a half note, and then a quarter note.
- E. Gtr.**: Treble clef, key signature of one flat. Starts with a quarter note, followed by a half note, and then a quarter note.
- E. Bass**: Bass clef, key signature of one flat. Starts with a quarter note, followed by a half note, and then a quarter note.
- E. Piano**: Bass clef, key signature of one flat. Starts with a quarter note, followed by a half note, and then a quarter note.
- Vla.**: Treble clef, key signature of one flat. Starts with a quarter note, followed by a half note, and then a quarter note.
- Vla.**: Bass clef, key signature of one flat. Starts with a quarter note, followed by a half note, and then a quarter note.

52

Bar. Tpt.

Tbn.

Perc.

J. Gtr.

E. Gtr.

E. Gtr.

E. Bass

E. Piano

Syn. Br.

Vla.

Vla.

55

A. Fl.

Bar. Tpt.

Perc.

J. Gtr.

E. Gtr.

E. Gtr.

E. Bass

E. Piano

Vln.

Vln.

♩ = 60,000000 ♩ = 57,999985

57

A. Fl.

Bar. Tpt.

Tbn.

Perc.

Vib.

E. Bass

E. Piano

Vln.

Vln.

♩ = 57,999985 ♩ = 55,999977

59

A. Fl.

Alto Sax.

Hn.

Bar. Tpt.

Tbn.

Perc.

E. Bass

E. Piano

Vln.

Vln.

♩ = 57,999985 ♩ = 55,999977

61 ♩ = 54,000000 ♩ = 52,000008 ♩ = 57,999985

A. Fl.

Alto Sax.

Hn.

Bar. Tpt.

Tbn.

Perc.

E. Gtr.

E. Bass

E. Piano

Vla.

Vla.

♩ = 54,000000 ♩ = 52,000008 ♩ = 57,999985

Alto Flute

♩ = 61,999996

22

28

2 24

57

♩ = 60,670000 985 ♩ = 57,59,99957,000004 ♩ = 52,0,000985

2

Alto Saxophone

♩ = 61,999996

12

19

7

30

18

52

♩ = 60,600000 85 ♩ = 57,999995 74,000000 8 = 57,999985

6 2

Horn in F

♩ = 61,999996

9

22

34

50

♩ = 60,00000099985

60

♩ = 57,9999985 = 55,9999977 ♩ = 54,0000004 = 52,000000999985

Baroque Trumpet

♩ = 61,999996

Baroque Trumpet

40

45

48

52

57

$\text{♩} = 60,000000999985$

60

$\text{♩} = 57,999985999977$ $\text{♩} = 54,000004$ $\text{♩} = 52,000008$ $\text{♩} = 57,999985$

Trombone

♩ = 61,999996

0 2 0 0 2 2

10

5

20

5

30

3

38

2 5

49

4

58

♩ = 60,5000085 ♩ = 57,9999977 = ♩ = 54,5000008 ♩ = 57,9999985

Percussion

♩ = 61,999996 ~~XXXXXXXXXXXXXXXXXXXX~~ XXXXXXXXXXXXXXX

V.S.

2

Percussion

40

44

47

51

55

$\text{♩} = 60,000,000,99985$

59

$\text{♩} = 57,999,985,55,99997$ $\text{♩} = 54,000,004$ $\text{♩} = 52,000,008$ $\text{♩} = 57,999,985$

Vibraphone

♩ = 61,999996 ~~61,999996~~ 53

6 6

58 ♩ = 60,000000 ♩ = 57,999985 ♩ = 57,999985 ♩ = 57,999985 ♩ = 57,999985

3

Jazz Guitar

♩ = 61,999996 

9

14

21

25

35

39

42

51

55

2

Jazz Guitar

58 ♪ = 60,000,000 9985 ♪ = 57,999,985 ♪ = 55,999,970 04 ♪ = 52,600,000 85

2 **3**

Electric Guitar

♩ = 61,999996 

8

17

26

53

58 ♩ = 60,000009985 ♩ = 57,999985 ♩ = 55,99997004 ♩ = 52,60000985

Electric Guitar

♩ = 61,999996

Staff 1: 3

Staff 2: 9

Staff 3: 14, 2, 3

Staff 4: 20, 3

Staff 5: 25, 8, 3

Staff 6: 36

Staff 7: 39, 3

Staff 8: 42, 5, 3

Staff 9: 51, 3

Staff 10: 55, 60,000000, 2, 2

2 ♩ = 57,99985,99974,000052,0000857,99985

60

Electric Guitar

Fretless Electric Bass

♩ = 61,999996 ~~XXXXXXXXXXXX~~04

8

12

17

21

25

29

34

37

40

V.S.

2

Fretless Electric Bass

44

49

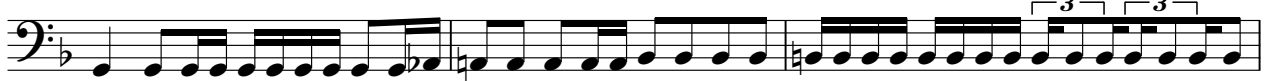

52

56

$\text{♩} = 60,000000 = 57,999985$

60 $\text{♩} = 57,999985$ $\text{♩} = 55,999977$ $\text{♩} = 54,000000$ $\text{♩} = 57,999985$

Electric Piano

♩ = 61,999996 ~~XXXXXXXXXXXXXXXXXXXX~~0

V.S.

27

33

39

44

48

51

Electric Piano

3

57

♩ = 60,000000 ♩ = 57,999985

♩ = 57,999985 ♩ = 55,999977

61 ♩ = 54,000004 ♩ = 52,000008 ♩ = 57,999985

Synth Brass

♩ = 61,999996

7 10

23

18 10

53

♩ = 60,000000 ♩ = 57,999997 ♩ = 57,999997 ♩ = 57,999997

4 2 3

Viola

♩ = 61,999996

8

19

29

36

44

54

♩ = 60,000000985

60

♩ = 57,99999855,999977 ♩ = 54,00000012,000000857,999985

Viola

♩ = 61,999996

9

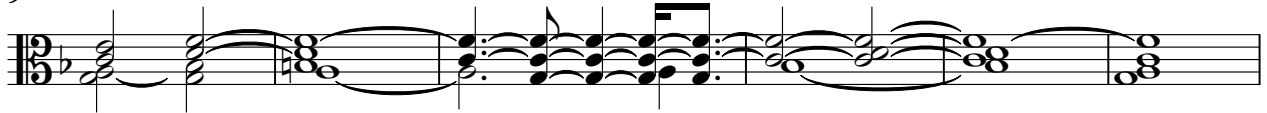

15

25

32

38

43

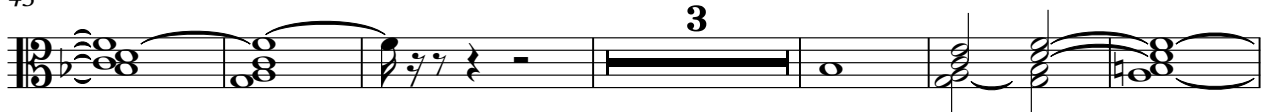

52

58

♩ = 60,60000085 ♩ = 57,9999977 ♩ = 50,0000048 ♩ = 57,999985

