

♩ = 85,000046

4

Perc.

E. Gtr.

E. Bass

E. Piano

FM

Pad 5

7

Perc.

E. Gtr.

E. Bass

E. Piano

FM

Pad 5

10

Perc.

E. Gtr.

E. Bass

E. Piano

FM

Pad 5

Solo

12

Perc.

E. Gtr.

E. Bass

E. Piano

FM

Pad 5

Solo

14

Perc.

E. Gtr.

E. Bass

E. Piano

FM

Pad 5

Solo

Solo

17

19

Perc.

E. Gtr.

E. Gtr.

E. Bass

E. Piano

FM

Pad 5

Solo

21

Perc.

E. Gtr.

E. Bass

E. Piano

FM

Pad 5

Solo

Solo

23

Perc.

E. Gtr.

E. Bass

E. Piano

FM

Pad 5

Solo

Solo

24

Perc.

E. Gtr.

E. Gtr.

E. Bass

E. Piano

FM

Pad 5

Solo

Solo

26  $\text{♩} = 85,000046$

Perc.

E. Gtr.

E. Gtr.

E. Bass

E. Piano

FM

Pad 5  $\text{♩} = 85,000046$

Solo

Solo

28

30

Perc.

E. Gtr.

E. Bass

E. Piano

FM

Pad 1

Pad 5

Solo

Solo

33

Perc.

E. Gtr.

E. Bass

E. Piano

FM

Pad 1

Pad 5

Solo

36

Perc.

E. Gtr.

E. Bass

E. Piano

FM

Pad 1

Pad 5

Solo

38

Perc.

E. Gtr.

E. Bass

E. Piano

FM

Pad 1

Pad 5

Solo

40

Perc.

E. Gtr.

E. Bass

E. Piano

FM

Pad 1

Pad 5

Solo

Solo

42

Perc.

E. Gtr.

E. Gtr.

E. Bass

E. Piano

FM

Pad 1

Pad 5

Solo

Solo

44

Perc.

E. Gtr.

E. Gtr.

E. Bass

E. Piano

FM

Pad 1

Pad 5

Solo

Solo

46 Perc. E. Gtr. E. Gtr. E. Bass E. Piano FM Pad 1 Pad 5 Solo Solo

48  $\text{♩} = 85,000$

Perc.

E. Gtr.

E. Bass

E. Piano

FM

Pad 1

Pad 5  $\text{♩} = 85,000$

Solo

Solo

50

♩ = 85,000046

The musical score consists of the following parts:

- Perc.**: Percussion part with a drum set icon and rhythmic notation.
- E. Gtr.**: Two electric guitar staves. The top staff features a long sustain and melodic lines, while the bottom staff has a more rhythmic accompaniment.
- E. Bass**: Electric bass line with a steady rhythmic pattern.
- E. Piano**: Piano accompaniment with chords and melodic fragments.
- FM**: FM Synthesizer part with sustained notes.
- Pad 1**: Pad 1 synthesizer part with sustained notes.
- Pad 5**: Pad 5 synthesizer part with sustained notes.
- Solo**: Two solo parts with melodic lines.

The tempo marking  $\text{♩} = 85,000046$  is repeated below the Pad 5 staff.

52

Perc.

E. Gtr.

E. Gtr.

E. Bass

E. Piano

FM

Pad 1

Pad 5

Solo

54 25

56

Perc.

E. Gtr.

E. Gtr.

E. Bass

E. Piano

FM

Pad 1

Pad 5

58

Perc.

E. Gtr.

E. Gtr.

E. Bass

E. Piano

FM

Pad 1

Pad 5

Solo

Solo

60

Perc.

E. Gtr.

E. Gtr.

E. Bass

E. Piano

FM

Pad 1

Pad 5

Solo

Solo

62

Perc.

E. Gtr.

E. Gtr.

E. Bass

E. Piano

FM

Pad 1

Pad 5

Solo

Solo

3

3

64

Perc.

E. Gtr.

E. Gtr.

E. Bass

E. Piano

FM

Pad 1

Pad 5

Solo

Solo

3

66

Perc.

E. Gtr.

E. Gtr.

E. Bass

E. Piano

FM

Pad 1

Pad 5

Solo

Solo

68

Perc.

E. Gtr.

E. Gtr.

E. Bass

E. Piano

FM

Pad 1

Pad 5

Solo

Solo

70  $\text{♩} = 85,000046$   $\text{♩} = 85,000046$  33

Perc.

E. Gtr.

E. Gtr.

E. Bass

E. Piano

FM

Pad 5  $\text{♩} = 85,000046$   $\text{♩} = 85,000046$

Solo

Solo

72

Perc.

E. Gtr.

E. Gtr.

E. Bass

E. Piano

FM

Pad 5

Solo

Solo

74

Perc.

E. Gtr.

E. Gtr.

E. Bass

E. Piano

FM

Pad 5

Solo

Solo

76

Perc.

E. Gtr.

E. Gtr.

E. Bass

E. Piano

FM

Pad 5

Solo

Solo

78

Perc.

E. Gtr.

E. Gtr.

E. Bass

E. Piano

Pad 5

Solo

Solo

80

Perc. E. Gtr. E. Bass E. Piano Pad 5

82

Perc. E. Gtr. E. Bass E. Piano Pad 5

83

Perc.

E. Gtr.

E. Bass

E. Piano

Pad 5

84

Perc.

E. Gtr.

E. Bass

E. Piano

Pad 5

85

87

88

♩ = 85,000046    ♩ = 85,000046    ♩ = 85,00

41

Perc.

E. Gtr.

E. Bass

E. Piano

Pad 5

♩ = 85,000046    ♩ = 85,000046    ♩ = 85,00

90

Perc.

E. Gtr.

E. Bass

E. Piano

Pad 5

92

Perc. E. Gtr. E. Bass E. Piano Pad 5

93

Perc. E. Gtr. E. Bass E. Piano Pad 5

95

# Percussion

♩ = 85,00046

2

6

11

15

19

23

27

31

36

40

V.S.

2

Percussion

44

48

52

56

59

62

66

70

74

78

Percussion

82

♩ = 85,000046 ♩ = 85,000046 ♩ = 85,

86

90

94

# Electric Guitar

♩ = 85,000046

7

11

13

18

20

22

24 ♩ = 85,0000

27

31 V.S.

37

39

42

46

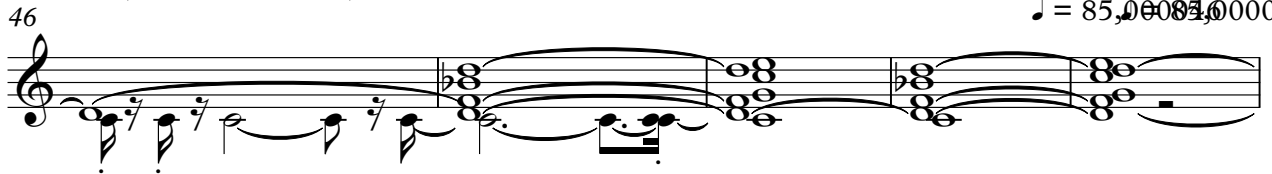

♩ = 85,0000000046

51

53

56

59

62

65

Electric Guitar

70  $\text{♩} = 85,000046$   $\text{♩} = 85,000046$

75

79  $\text{♩} = 85,000046$   $\text{♩} = 85,000046$   $\text{♩} = 85,00$

# Electric Guitar

♩ = 85,000046

7

7

18

20

3

26

♩ = 85,000046

3

3

35

8

♩ = 85,000046

46

52

55

60

68

♩ = 85,000046

♩ = 85,000046

2

Electric Guitar

76

81

83

85

88

♩ = 85,000046 = 85,000046 ♩ = 85,000046

91

93

95

Fretless Electric Bass

♩ = 85,000046

43

46

♩ = 85,0000

50

♩ = 85,000046

54

58

61

64

68

♩ = 85,000046 ♩ = 85,000046

72

76

80

86

♩ = 85,000046 ♪ = 85,000046

92

Electric Piano

♩ = 85,000046

8

15

23

♩ = 85,000046

31

39

V.S.

♩ = 85,000046 = 85,000046

48

56

64

70

♩ = 85,000046 ♩ = 85,000046

74

78

82

85

88

♩ = 85,000046 ♩ = 85,000046 ♩ = 85,000046

91

94

# FM Synth

♩ = 85,000046

6

10

15

19

24

♩ = 85,000046

29

V.S.

35

39

44

48

♩ = 85,000046 ♩ = 85,000046

55

61

65

69

♩ = 85,000046 ♩ = 85,000046

73

FM Synth

77

10

9

3

$\text{♩} = 85,000046$   $\text{♩} = 85,000046$   $\text{♩} = 85,000$

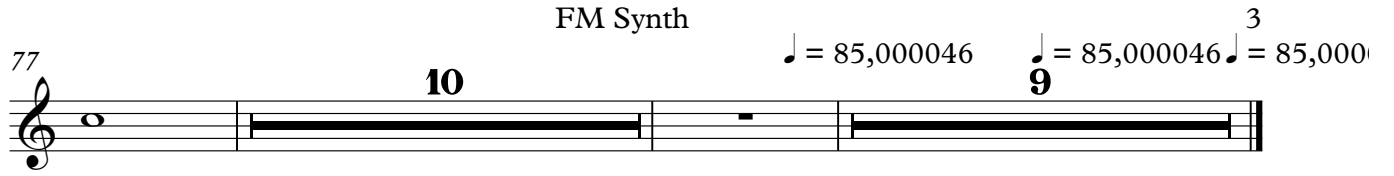

Pad 1 (New Age)

♩ = 85,000046

7 7 9

26 ♩ = 85,000046

2

35

43 ♩ = 85,000046

52

61

69 ♩ = 85,000046 ♩ = 85,000046 ♩ = 85,000046 ♩ = 85,000046 ♩ = 85,0

17 9

Pad 5 (Bowed)

♩ = 85,000046

9

16

25 ♩ = 85,000046

33

41 ♩ = 85,000046

50 ♩ = 85,000046

57

66 ♩ = 85,000046 = 85,000046

75 V.S.

Pad 5 (Bowed)

81

85

♩ = 85,000046 ♩ = 85,0000

90

93

Solo

♩ = 85,000046

7 6

17

20

23

26 = 85,000046

32

37

40

43

45 V.S.

2

Solo

♩ = 85,000046 ♩ = 85,000046

48

53

59

62

64

67

♩ = 85,000046 ♩ = 85,000046

72

77

80

♩ = 85,000046

♩ = 85,000046

♩ = 85,000046

Solo

♩ = 85,000046

7 2 2

13

4

21

26

♩ = 85,000046

31

2 5

41

45

♩ = 85,000046

♩ = 85,000046

50

♩ = 85,000046

3 2

2

Solo

58

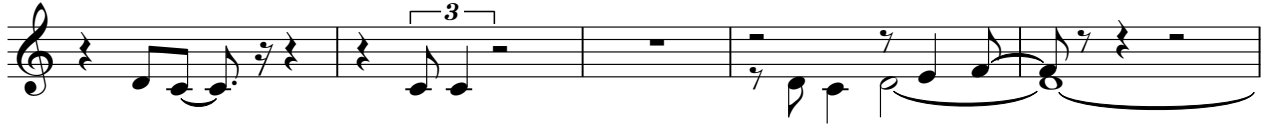

63

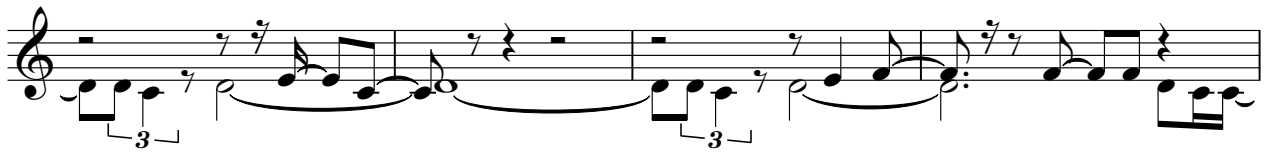

67

♩ = 85,000046 ♩ = 85,000046

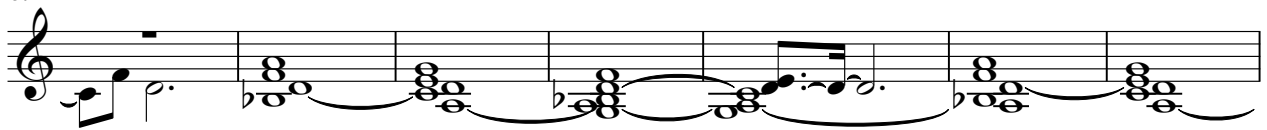

74

79

♩ = 85,000046 ♩ = 85,000046 ♩ = 85,000046

