

♩ = 85,000046

Percussion

Jazz Guitar

Jazz Guitar

Jazz Guitar

Jazz Guitar

Kora

Kora

Acoustic Bass

Synth Voice

Tape Sampler Keyboard [Strings]

♩ = 85,000046

Sarangi

4

6

8

Perc.

J. Gtr.

J. Gtr.

Kora

A. Bass

10

Perc.

J. Gtr.

J. Gtr.

Kora

A. Bass

12

Perc.

J. Gtr.

J. Gtr.

Kora

A. Bass

14

Perc.

J. Gtr.

J. Gtr.

Kora

Kora

A. Bass

Tape Smp. Str

Sar.

16

Perc.

J. Gtr.

J. Gtr.

Kora

Kora

A. Bass

Sar.

18

Perc.

J. Gtr.

J. Gtr.

Kora

Kora

A. Bass

Tape Smp. Str

Sar.

20

Perc.

J. Gtr.

J. Gtr.

Kora

A. Bass

Sar.

21

Perc.

J. Gtr.

J. Gtr.

Kora

A. Bass

Sar.

23

Perc.

J. Gtr.

Kora

A. Bass

Sar.

25

Perc.

J. Gtr.

Kora

A. Bass

Sar.

27

Perc.

J. Gtr.

Kora

A. Bass

Sar.

29

Perc.

J. Gtr.

Kora

A. Bass

Sar.

31

Perc. J. Gtr. J. Gtr. Kora Kora A. Bass Tape Smp. Str. Sar.

33

Perc. J. Gtr. J. Gtr. Kora Kora A. Bass Tape Smp. Str. Sar.

35

Perc. J. Gtr. J. Gtr. Kora Kora A. Bass Tape Smp. Str. Sar.

37

Perc. J. Gtr. J. Gtr. Kora Kora A. Bass Tape Smp. Str. Sar.

39

Perc.

J. Gtr.

J. Gtr.

Kora

A. Bass

Sar.

41

Perc.

J. Gtr.

J. Gtr.

Kora

A. Bass

Syn. Voice

Sar.

43

Perc.

J. Gtr.

J. Gtr.

Kora

Kora

A. Bass

Syn. Voice

45

Perc.

J. Gtr.

J. Gtr.

Kora

Kora

A. Bass

Syn. Voice

47

Perc.

J. Gtr.

J. Gtr.

Kora

Kora

A. Bass

Syn. Voice

49

Perc.

J. Gtr.

J. Gtr.

Kora

A. Bass

Syn. Voice

Sar.

51

Perc.

J. Gtr.

J. Gtr.

Kora

A. Bass

Sar.

53

Perc.

J. Gtr.

J. Gtr.

Kora

A. Bass

Sar.

55

Perc. J. Gtr. Kora A. Bass

56

Perc. J. Gtr. J. Gtr. Kora A. Bass

58

Perc. J. Gtr. J. Gtr. Kora A. Bass

60

Perc.

J. Gtr.

J. Gtr.

Kora

Kora

A. Bass

Tape Smp. Str

62

Perc.

J. Gtr.

J. Gtr.

Kora

Kora

A. Bass

Tape Smp. Str

Sar.

64

Perc.

J. Gtr.

J. Gtr.

Kora

Kora

A. Bass

Tape Smp. Str

Sar.

66

Perc.

J. Gtr.

J. Gtr.

Kora

Kora

A. Bass

Tape Smp. Str

Sar.

68

Perc. J. Gtr. J. Gtr. Kora A. Bass Sar.

70

♩ = 73,999985

Perc. J. Gtr. J. Gtr. Kora A. Bass Syn. Voice Sar.

♩ = 73,999985

72 $\text{♩} = 83,999969$

Perc.

J. Gtr.

J. Gtr.

Kora

A. Bass

Syn. Voice

Sar. $\text{♩} = 83,999969$

74

Perc.

J. Gtr.

J. Gtr.

A. Bass

Sar.

Percussion

♩ = 85,000046

3

7

11

15

19

23

27

31

35

39

V.S.

Percussion

43

47

51

55

59

63

67

71

$\text{♩} = 73,999985$ $\text{♩} = 83,999969$

Jazz Guitar

♩ = 85,000046

5

7

9

11

13

15

17

19

20

V.S.

41

43

45

47

50

52

54

56

58

60

V.S.

62

64

66

68

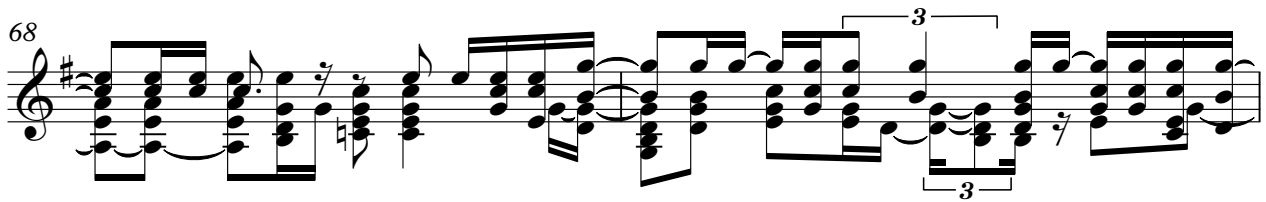

70

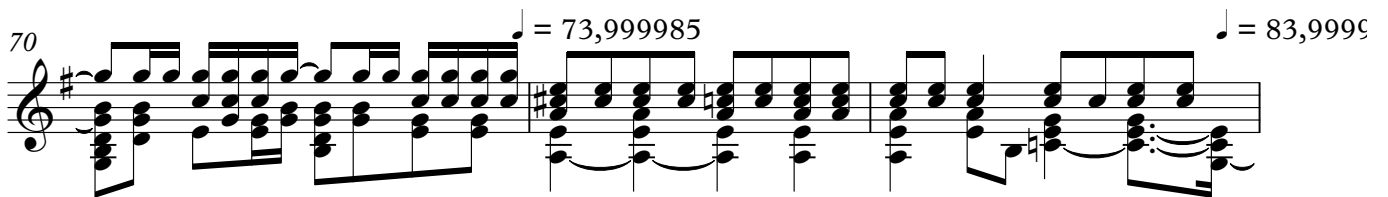

73

Jazz Guitar

♩ = 85,000046

2

7

10

14

19

31

35

40

11

53

56

59

63

68

♩ = 73,999985

72

♩ = 83,999969

Jazz Guitar

♩ = 85,000046

40

44

49

20 ♩ = 73,999985 ♩ = 83,99996

4

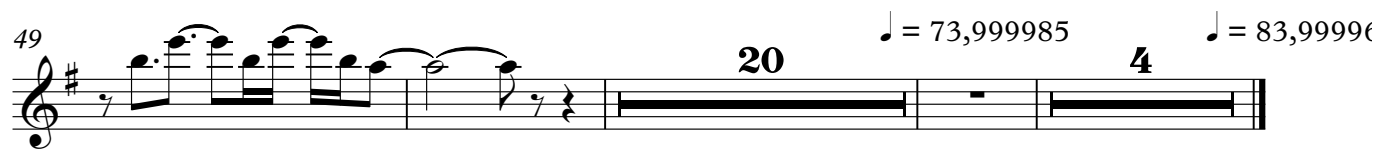

Jazz Guitar

♩ = 85,000046

2 67

71 ♩ = 73,999985

♩ = 83,999969

3

Kora

♩ = 85,000046

5

9

12

16

19

23

27

30

34

37

V.S.

Kora

41

3

45

49

54

58

62

65

♩ = 73,999985

♩ = 83,999969

69

2

Kora

♩ = 85,000046

13

18

12

33

37

6

3

47

12

62

66

4

♩ = 73,999985

4

♩ = 83,99996

Acoustic Bass

♩ = 85,000046

6

12

17

21

26

31

35

39

44

V.S.

2

Acoustic Bass

48

53

58

62

66

70

♩ = 73,999985

♩ = 83,999969

Synth Voice

♩ = 85,000046

41

48

20

71 ♩ = 73,999985

♩ = 83,999969

3

Tape Sampler Keyboard [Strings]

♩ = 85,000046

13 2

18

12

33

2

38

23 2

65

♩ = 73,999985 4 4

♩ = 83,99996

Sarangi

♩ = 85,000046

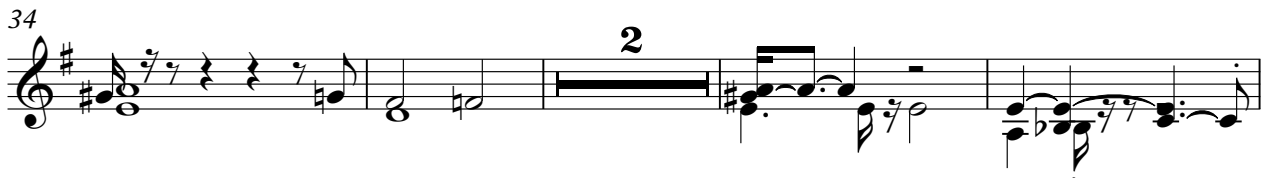
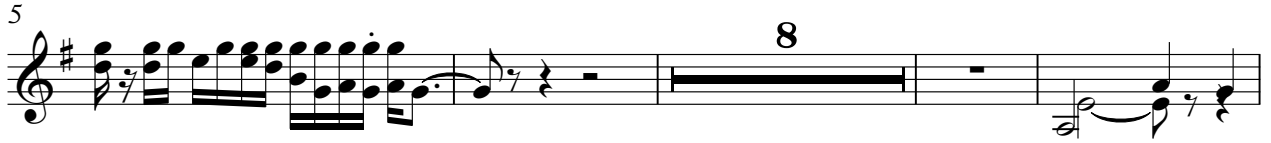
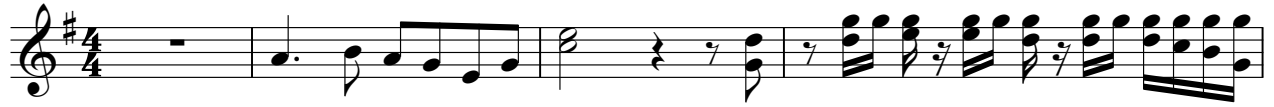

Sarangi

63

2

69

71 ♩ = 73,999985

72 ♩ = 83,999969

74