

♩ = 85,000046
DRP1111110001000000

Percussion

Jazz Guitar

Jazz Guitar

J. Gtr.

J. Gtr.

FX 5

J. Gtr.

FX 5

2

8

Perc.

J. Gtr.

E. Gtr.

E. Bass

FX 5

10

Perc.

J. Gtr.

E. Gtr.

E. Bass

FX 5

12

The E. Gtr. staff includes a guitar tab for the first system:

T	0	0	0
A	0	0	0
B	?	?	?

13

The E. Gtr. staff includes a guitar tab for the first system:

T	0	0	0
A	1	7	7
B	2	7	7
	0	10	10
	?	3	3
			3

Perc.

J. Gtr.

E. Gtr.

E. Gtr.

E. Bass

FX 5

Perc.

J. Gtr.

E. Gtr.

E. Gtr.

E. Bass

FX 5

18

Perc.

J. Gtr.

E. Gtr.

E. Gtr.

E. Bass

FX 5

20

Perc.

J. Gtr.

E. Gtr.

E. Gtr.

E. Bass

FX 5

21

Perc.

J. Gtr.

E. Gtr.

E. Gtr. TAB

E. Bass

23

Perc.

J. Gtr.

E. Gtr. TAB

E. Bass

FX 5

25

27

Perc. 

J. Gtr. 

E. Gtr. 

E. Bass 

FX 5 

Perc. 

J. Gtr. 

E. Gtr. 

E. Bass 

FX 5 

33

Perc.

J. Gtr.

E. Gtr.

E. Gtr.

T	0	0	0	0	0	0
A	1	8	8	6	1	1
B	2	2	7	7	7	2
	0	0	3	3	0	0

E. Bass

FX 5

35

Perc.

J. Gtr.

E. Gtr.

E. Gtr.

T	0	0	0	0	0	0
A	1	7	7	7	1	1
B	2	7	7	7	2	2
	0	10	10	0	0	0
	0	3	3	0	0	0

E. Bass

FX 5

37

Perc.

J. Gtr.

E. Gtr.

E. Gtr.

T	0	0	0	0	0
A	1	7	7	6	1
B	2	10	10	7	2
	0	3	3	0	0

E. Bass

FX 5

39

Perc.

J. Gtr.

E. Gtr.

E. Gtr.

T	0	0	0
A	1	7	7
B	2	10	10
	0	3	3

E. Bass

FX 5

40

- Perc.**: Drum notation with a steady eighth-note pattern.
- J. Gtr.**: Treble clef with a melodic line featuring triplets and slurs.
- E. Gtr.**: Treble clef with a melodic line, including a triplet in the second measure.
- E. Gtr.**: Fretboard notation with strings A and B. Fingerings are indicated by numbers 1-3.
- E. Bass**: Bass clef with a melodic line featuring triplets.
- FX 5**: Treble clef with a melodic line.

41

- Perc.**: Drum notation with a steady eighth-note pattern.
- J. Gtr.**: Treble clef with a melodic line featuring triplets and slurs.
- E. Gtr.**: Treble clef with a melodic line, including a triplet in the second measure.
- E. Gtr.**: Fretboard notation with strings A and B. Fingerings are indicated by numbers 4, 5, 7, 5, 4.
- E. Bass**: Bass clef with a melodic line.
- FX 5**: Treble clef with a melodic line.

42

Perc.

J. Gtr.

E. Gtr.

E. Gtr.
TAB
5 4 4 0 2 2 4 4 5 5 0 2 0

E. Bass

44

Perc.

J. Gtr.

E. Gtr.

E. Gtr.
TAB
3 3 3 3 0 0

E. Bass

FX 5

46

Perc.

J. Gtr.

E. Gtr.

E. Gtr.

E. Bass

FX 5

48

Perc.

J. Gtr.

E. Gtr.

E. Gtr.

E. Bass

FX 5

Perc.

J. Gtr.

E. Gtr.

E. Gtr. TAB

E. Bass

FX 5

Perc.

J. Gtr.

E. Gtr. TAB

E. Bass

FX 5

54

Perc.

J. Gtr.

E. Gtr.

E. Gtr.

E. Bass

FX 5

56

Perc.

J. Gtr.

E. Gtr.

E. Gtr.

E. Bass

FX 5

Perc.

J. Gtr.

E. Gtr.

E. Gtr.
T 0 6 7 0 2 1 2 0 1 7 7 0
A 7 0 2 2 2 10 10
B 0 0 0 0 0 3 3

E. Bass

FX 5

Perc.

J. Gtr.

E. Gtr.

E. Gtr.
T 0 0 0 0 0 0 0 0 0 0 0
A 6 6 6 6 6 6 6 7 7 7 7
B 0 0 0 0 0 0 0 10 10 0

E. Bass

FX 5

61

Perc.

E. Gtr.

E. Bass

Percussion

DRP1111110001000000
♩ = 85,000046 8

11

15

18

21

25

29

33

36

40

V.S.

2

Percussion

43

47

51

56

59

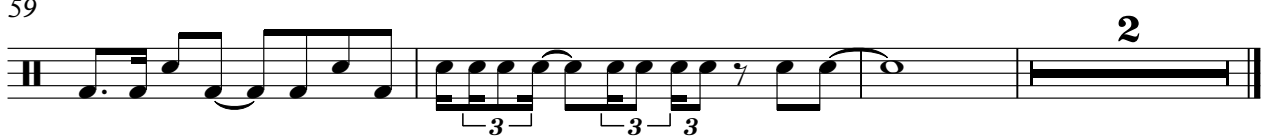

Jazz Guitar

♩ = 85,000046

V.S.

Jazz Guitar

♩ = 85,000046

59

Electric Guitar

♩ = 85,000046

12

17

21

11

36

40

42

2

48

52

2

58

60

3

2 49

7-string Electric Guitar

T				
A				
B	0	0	0	0
	?	?	?	?

53

T	0	0	0	0	0	0	0	0	0	0	0
A	1	7	7	0	1	1	1	7	7	6	1
B	2	7	7	0	2	2	2	7	7	7	2
		10	10	0				10	10	0	
	0	3	3	0	0	0	?	0	3	3	0
	?	?	?	?	?	?	?	?	?	?	?

57

T	0	0	0	0	0	0	0	0	0
A	1	7	7	7	6	1	2	1	2
B	2	7	7	7	7			2	2
		10	10	0	0			0	0
	0	3	3	0	0	?	?	0	0
	?	?	?	?	?	?	?	?	?

60

T	0	0	0	0	0	0	0	0	0	0	0
A	6	6	6	6	6	6	7	6	7	6	7
B	7	7	7	7	7	7	7	7	7	7	7
	0	0	0	0	0	0	0	0	10	10	10
	0	0	0	0	0	0	0	0	3	3	3
	0	0	0	0	0	0	0	0	?	0	0

2

5-string Electric Bass

♩ = 85,000046

7

12

15

18

21

25

28

31

34

37

V.S.

40

43

47

51

54

57

60

FX 5 (Brightness)

♩ = 85,000046

7

10

13

17

24

27

30

33

37

V.S.

