

Jamelia - Stop

♩ = 94,000130

♩ = 94,000130

Alto Flute

Percussion

Jazz Guitar

Electric Guitar

Electric Bass

Soprano

Alto

♩ = 94,000130

♩ = 94,000130

Viola

Violoncello

Contrabass

Solo

Solo

2

4

J. Gtr.

E. Gtr.

Vla.

Vc.

Cb.

Solo

7

A. Fl.

J. Gtr.

Vla.

Vc.

Cb.

Solo

10

A. Fl.

Perc.

J. Gtr.

E. Gtr.

E. Bass

S.

Solo

Solo

13

A. Fl.

Perc.

J. Gtr.

E. Gtr.

E. Bass

S.

Solo

Solo

Downloaded from MusicNotesLib.com Perfect notes and guitar tabs searcher

16

A. Fl.

Perc.

J. Gtr.

E. Gtr.

E. Bass

S.

Vla.

Vc.

Cb.

Solo

Solo

19

A. Fl.

Perc.

J. Gtr.

E. Gtr.

E. Bass

Vla.

Vc.

Cb.

Solo

Solo

22

A. Fl.

Perc.

J. Gtr.

E. Gtr.

E. Bass

S.

Vla.

Vc.

Cb.

Solo

Solo

25

A. Fl.

Perc.

E. Gtr.

E. Bass

S.

A.

Vla.

Vc.

Cb.

Solo

Solo

28

A. Fl.

Perc.

E. Gtr.

E. Bass

S.

A.

Vla.

Vc.

Cb.

Solo

31

A. Fl.

Perc.

E. Gtr.

E. Bass

S.

A.

Vla.

Vc.

Cb.

Solo

34

A. Fl.

Perc.

E. Gtr.

E. Bass

S.

A.

Vla.

Vc.

Cb.

Solo

Solo

37

A. Fl.

Perc.

E. Gtr.

E. Bass

A.

Vla.

Vc.

Cb.

Solo

Solo

40

A. Fl.

Perc.

J. Gtr.

E. Gtr.

E. Bass

Vla.

Vc.

Cb.

Solo

Solo

43

A. Fl.

Perc.

J. Gtr.

E. Gtr.

E. Bass

Vla.

Vc.

Cb.

Solo

Solo

45

A. Fl.

Perc.

J. Gtr.

E. Gtr.

E. Bass

Vla.

Vc.

Cb.

Solo

Solo

48

A. Fl.

Perc.

J. Gtr.

E. Gtr.

E. Bass

Vla.

Vc.

Cb.

Solo

Solo

51

A. Fl.

Perc.

J. Gtr.

E. Gtr.

E. Bass

Vla.

Vc.

Cb.

Solo

Solo

54

A. Fl.

Perc.

J. Gtr.

E. Gtr.

E. Bass

S.

Vla.

Vc.

Cb.

Solo

Solo

57

A. Fl.

Perc.

E. Gtr.

E. Bass

S.

A.

Vla.

Vc.

Cb.

Solo

60

A. Fl.

Perc.

E. Gtr.

E. Bass

S.

A.

Vla.

Vc.

Cb.

Solo

63

A. Fl.

Perc.

E. Gtr.

E. Bass

S.

A.

Vla.

Vc.

Cb.

Solo

66

A. Fl.

Perc.

E. Gtr.

E. Bass

S.

A.

Vla.

Vc.

Cb.

Solo

Solo

69

A. Fl.

Perc.

E. Bass

S.

A.

Vla.

Vc.

Cb.

Solo

Solo

72

A. Fl.

Perc.

E. Bass

S.

A.

Vla.

Vc.

Cb.

Solo

Solo

75

A. Fl.

Perc.

E. Bass

A.

Vla.

Vc.

Cb.

Solo

Solo

78

Perc.

E. Bass

A.

Vla.

Vc.

Cb.

Solo

Solo

81

Perc. E. Gtr. E. Bass Vla. Solo Solo

83

Perc. E. Gtr. E. Bass Vla. Vc. Solo Solo

85

Perc.

E. Gtr.

E. Bass

Vla.

Vc.

Cb.

Solo

Solo

87

A. Fl.

Perc.

E. Gtr.

E. Bass

S.

A.

Vla.

Vc.

Cb.

Solo

Solo

90

A. Fl.

Perc.

E. Gtr.

E. Bass

S.

A.

Vla.

Vc.

Cb.

Solo

93

A. Fl.

Perc.

E. Gtr.

E. Bass

S.

A.

Vla.

Vc.

Cb.

Solo

96

A. Fl.

Perc.

E. Gtr.

E. Bass

S.

A.

Vla.

Vc.

Cb.

Solo

100

A. Fl.

Perc.

E. Gtr.

E. Bass

S.

A.

Vla.

Vc.

Cb.

Solo

103

A. Fl.

Perc.

E. Gtr.

E. Bass

S.

A.

Vla.

Vc.

Cb.

Solo

106

A. Fl.

Perc.

E. Gtr.

E. Bass

S.

A.

Vla.

Vc.

Cb.

Solo

109

A. Fl.

Perc.

E. Gtr.

E. Bass

S.

Vla.

Vc.

Cb.

Solo

111

Perc. E. Gtr. E. Bass A. Vla. Vc. Cb. Solo

Jamelia - Stop

Alto Flute

♩ = 94,000130 ♩ = 94,000130

2 5

12

18

24

30

36

43

48

53

59

V.S.

65

72

78

92

99

105

109

Percussion

Jamelia - Stop

♩ = 94,000130 ♩ = 94,000130

2 7

13

18

23

28

32

36

Percussion

41

46

51

56

60

64

68

73

78

83

Percussion

3

88

92

96

2

102

106

110

2

115

An empty musical staff for measure 115, consisting of two staves.

Electric Guitar Jamelia - Stop

♩ = 94,000130 ♩ = 94,000130

2 3

11

17

23

29

35 2

42

48

54

60

V.S.

66

13

83

89

95

2

103

110

Jamelia - Stop

Electric Bass

♩ = 94,000130 ♩ = 94,000130

2 7

16

24

31

38

47

55

62

69

75

81

88

94

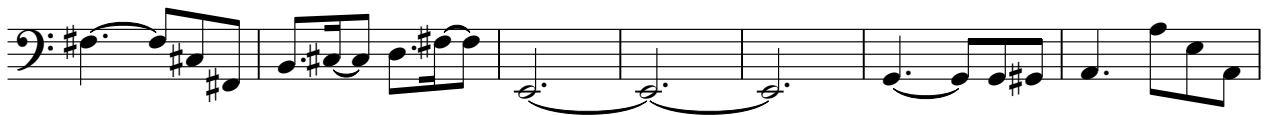

101

107

115

Jamelia - Stop

Soprano

♩ = 94,000130 ♩ = 94,000130

2 8 2

17 7

29

36 18

59

66

73 14

92

99

106 4

2

Soprano

115

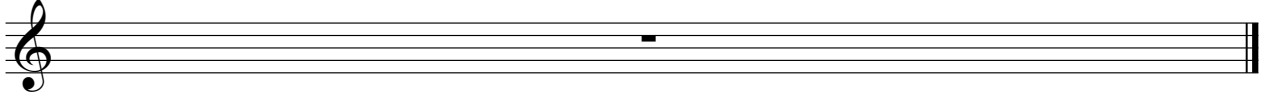

Jamelia - Stop

Alto

♩ = 94,000130 ♩ = 94,000130

Viola

Jamelia - Stop

♩ = 94,000130

♩ = 94,000130

9

24

29

35

39

46

51

55

60

66

73

79

85

90

95

101

107

Viola

110

115

Empty musical staff for Viola, measure 115.

2

Violoncello

85

91

99

104

109

115

2

Contrabass

85

95

101

108

115

Jamelia - Stop

Solo

V.S.

38

42

45

48

51

54

58

63

68

71

Solo

3

74

77

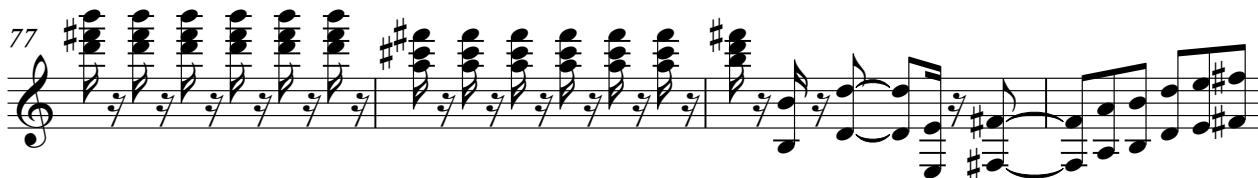

81

85

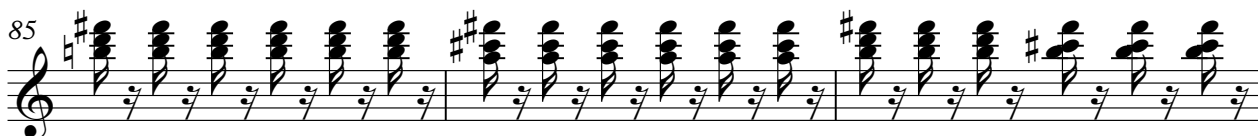

88

94

100

104

108

111

V.S.

4

Solo

115

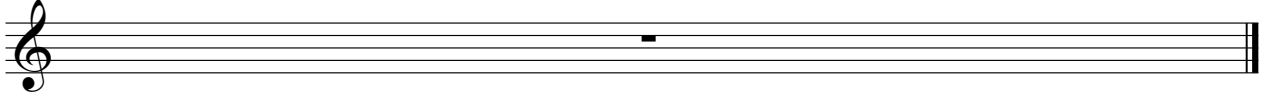

Solo

Jamelia - Stop

2

81

Solo

3 3 3 3 3 3 3 3 3

83

85

87

26

115