

Paul McCartney - Too Many People

♩ = 94,000130

Drums

Acoustic Gtr.

Electric I

Lead Gtr.

Bass

Cymbals

Synth I

5

Drums

Acoustic Gtr.

Electric I

Synth I

8

Drums

Acoustic Gtr.

Electric I

Bass

11

Drums

Acoustic Gtr.

Bass

13

Drums

Acoustic Gtr.

Bass

15

Drums

Acoustic Gtr.

Bass

17

Drums

Acoustic Gtr.

Bass

19

Drums

Acoustic Gtr.

Bass

Drums

Acoustic Gtr.

Electric I

Synth I

Drums

Acoustic Gtr.

Electric I

Drums

Acoustic Gtr.

Electric I

30

Drums

Acoustic Gtr.

Bass

32

Drums

Acoustic Gtr.

Bass

34

Drums

Acoustic Gtr.

Bass

36

Drums

Acoustic Gtr.

Bass

Synth I

38

Drums

Acoustic Gtr.

Synth I

41

Drums

Acoustic Gtr.

Electric I

Synth I

44

Drums

Acoustic Gtr.

Electric I

Bass

47

Drums

Acoustic Gtr.

Lead Gtr.

Bass

49

Drums

Acoustic Gtr.

Lead Gtr.

Bass

51

Drums

Acoustic Gtr.

Lead Gtr.

Bass

53

Drums

Acoustic Gtr.

Lead Gtr.

Bass

55

Drums

Acoustic Gtr.

Lead Gtr.

Bass

57

Drums

Acoustic Gtr.

Lead Gtr.

Bass

59

Drums

Acoustic Gtr.

Bass

61

Drums

Acoustic Gtr.

Bass

63

Drums

Acoustic Gtr.

Bass

65

Drums

Acoustic Gtr.

68

Drums

Acoustic Gtr.

Electric I

71

Drums

Acoustic Gtr.

Electric I

Bass

74

Drums

Acoustic Gtr.

Bass

76

Drums

Acoustic Gtr.

Bass

78

Drums

Acoustic Gtr.

Bass

80

Drums

Acoustic Gtr.

Bass

82

Drums

Acoustic Gtr.

Bass

84

Drums

Acoustic Gtr.

Bass

86

Drums

Acoustic Gtr.

Bass

87

Drums

Acoustic Gtr.

Bass

88

Drums

Acoustic Gtr.

Bass

Cymbals

90

Drums

Acoustic Gtr.

Electric I

Cymbals

92

Drums

Acoustic Gtr.

Electric I

Bass

Cymbals

94

Drums

Acoustic Gtr.

Electric I

Bass

Cymbals

96

Drums

Acoustic Gtr.

Electric I

Bass

Cymbals

Drums

Acoustic Gtr.

Electric I

Bass

Cymbals

Drums

Acoustic Gtr.

Electric I

Bass

Cymbals

102

Drums

Acoustic Gtr.

Electric I

Bass

Cymbals

104

Drums

Acoustic Gtr.

Electric I

Bass

Cymbals

105

Drums

Acoustic Gtr.

Acoustic guitar notation for measures 105-107. Measure 105 has a rhythmic pattern of eighth notes with a slash and a vertical line (indicating a slash) on the first, second, and fourth beats. Measure 106 has a similar pattern on the first, second, and fourth beats. Measure 107 is a rest.

Electric I

Electric guitar I notation for measures 105-107. Measure 105 has a rhythmic pattern of eighth notes with a slash and a vertical line on the first, second, and fourth beats. Measure 106 has a similar pattern on the first, second, and fourth beats. Measure 107 is a rest.

Bass

Bass notation for measures 105-107. Measure 105 has a quarter note on the first beat, a quarter note on the second beat, and a rest on the third and fourth beats. Measure 106 has a quarter note on the first beat, a quarter note on the second beat, and a rest on the third and fourth beats. Measure 107 is a rest.

Cymbals

Cymbal notation for measures 105-107. Measure 105 has a quarter note on the first beat, a quarter note on the second beat, and a rest on the third and fourth beats. Measure 106 has a quarter note on the first beat, a quarter note on the second beat, and a rest on the third and fourth beats. Measure 107 is a rest.

Paul McCartney - Too Many People

Drums

♩ = 94,000130

5

9

13

16

20

27

31

34

38

43

V.S.

Drums

47

50

53

56

59

62

66

71

75

78

81

85

87

89

92

95

98

101

104

Paul McCartney - Too Many People

Acoustic Gtr.

♩ = 94,000130

5

9

12

14

16

18

21

25

29

V.S.

Acoustic Gtr.

31

33

35

37

41

45

49

53

57

59

4

Acoustic Gtr

95

97

100

102

104

2

Paul McCartney - Too Many People

Electric I

♩ = 94,000130

5

10 13

27 14

45 23

72 17

92

94

96

99

101

V.S.

2

103

Electric

105

2

Paul McCartney - Too Many People

Lead Gtr.

♩ = 94,000130

47

50

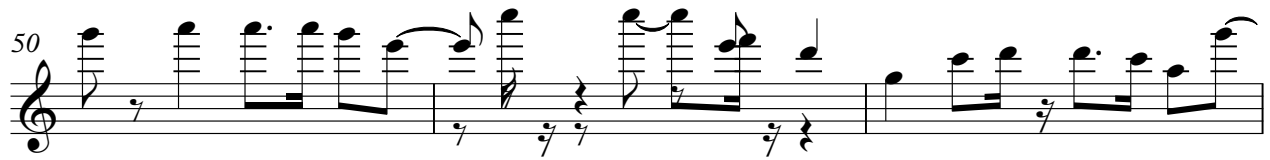

53

55

51

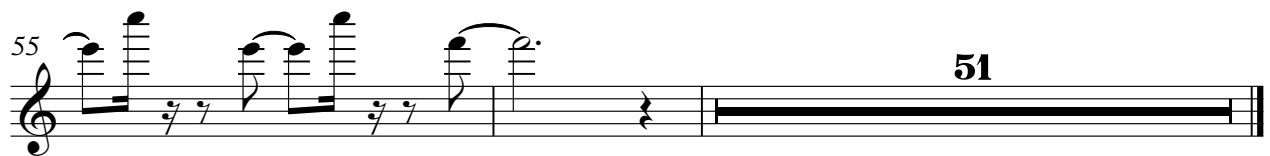

Paul McCartney - Too Many People

Bass

♩ = 94,000130

9

14

Measures 14-17 of the bass line, continuing the melodic line from the previous system.

18

10

31

Measures 31-34 of the bass line, continuing the melodic line.

35

8

47

Measures 47-50 of the bass line, continuing the melodic line.

51

Measures 51-54 of the bass line, continuing the melodic line.

55

60

Measures 60-62 of the bass line, continuing the melodic line.

63

8

73

77

81

84

87

93

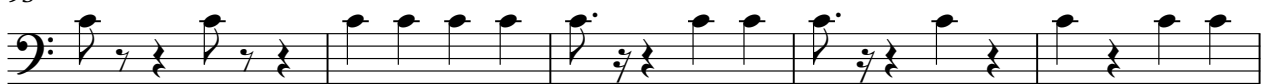

98

103

Cymbals

Paul McCartney - Too Many People

♩ = 94,000130

87

91

97

102

Synth I

Paul McCartney - Too Many People

♩ = 94,000130

3 16

24

13

40

66
