

Paul McCartney - With A Little Luck

0.0"
1.1,00
With A Little Luck

♩ = 113,000099

Percussion

FingeredBs

Echo Drops

Piano 2

10

Percussion

Vocals

Overdrive

FingeredBs

Echo Drops

Piano 2

12

Percussion

Vocals

Overdrive

FingeredBs

Piano 2

14

Percussion

Vocals

Overdrive

FingeredBs

Piano 2

17

Percussion

Vocals

Overdrive

FingeredBs

Piano 2

20

Percussion

Vocals

Overdrive

FingeredBs

Piano 2

22

Percussion

Vocals

Overdrive

FingeredBs

Fantasia

Piano 2

24

Percussion

Vocals

Overdrive

FingeredBs

Fantasia

Piano 2

26

Percussion

Vocals

Overdrive

FingeredBs

Fantasia

Piano 2

28

Percussion

Vocals

Overdrive

FingeredBs

Piano 2

30

Percussion

Vocals

Overdrive

Fingere dBs

Piano 2

32

Percussion

Vocals

Overdrive

Fingere dBs

Piano 2

34

Percussion

Vocals

Overdrive

FingeredBs

Piano 2

36

Percussion

Vocals

Overdrive

FingeredBs

Piano 2

38

Percussion

Vocals

Overdrive

FingeredBs

Piano 2

40

Percussion

Vocals

Overdrive

FingeredBs

Piano 2

43

Percussion

Vocals

Overdrive

FingeredBs

Piano 2

46

Percussion

Vocals

Overdrive

FingeredBs

Piano 2

48

Percussion

Vocals

Overdrive

FingeredBs

Fantasia

Piano 2

50

Percussion

Vocals

Overdrive

FingeredBs

Fantasia

Piano 2

52

Percussion

Vocals

Overdrive

FingeredBs

Fantasia

Piano 2

54

Percussion

Vocals

Overdrive

FingeredBs

Piano 2

56

Percussion

Vocals

Overdrive

FingeredBs

Piano 2

58

Percussion

Vocals

Overdrive

FingeredBs

Piano 2

60

Percussion

Vocals

Overdrive

FingeredBs

Piano 2

62

Percussion

Vocals

Overdrive

FingeredBs

Piano 2

64

Percussion

Vocals

Overdrive

FingeredBs

Piano 2

67

Percussion

Vocals

Overdrive

FingeredBs

Piano 2

69

Percussion

Vocals

Overdrive

FingeredBs

Fantasia

Piano 2

71

Percussion

Vocals

Overdrive

FingeredBs

Fantasia

Piano 2

74

Percussion

Vocals

Overdrive

FingeredBs

Fantasia

Piano 2

76

Percussion

Vocals

Overdrive

FingeredBs

Fantasia

Piano 2

78

Percussion

Vocals

Overdrive

FingeredBs

Fantasia

Piano 2

80

Percussion

Vocals

Overdrive

FingeredBs

Fantasia

Piano 2

82

Percussion

Overdrive

FingeredBs

Piano 2

3

84

Percussion

Overdrive

FingeredBs

Piano 2

88

Piano 2

96

Piano 2

104

Piano 2

112

Piano 2

120
Piano 2

128
Piano 2

136
Piano 2

144
Piano 2

152
Piano 2

160
Piano 2

168
Piano 2

176
Piano 2

184
Piano 2

192
Piano 2

200
Piano 2

208
Piano 2

216
Piano 2

224
Piano 2

232
Piano 2

240
Piano 2

248
Piano 2

253
Percussion

Paul McCartney - With A Little Luck

Percussion

♩ = 113,000099

5

11

14

17

20

23

26

29

32

35

V.S.

38

41

44

47

50

Measures 50-52: Continuation of the standard rhythmic pattern.

53

Measures 53-55: Continuation of the standard rhythmic pattern.

56

Measures 56-58: Continuation of the standard rhythmic pattern.

59

62

Measures 62-64: Return to the standard rhythmic pattern.

65

Measures 65-67: Continuation of the standard rhythmic pattern.

Paul McCartney - With A Little Luck

Vocals

♩ = 113,000099

5

11

15

20

25

30

35

39

42

46

51

56

61

65

70

75

79

82

Paul McCartney - With A Little Luck

Overdrive

♩ = 113,000099

5

12

18

23

28

33

39

45

50

55

V.S.

2

Overdrive

60

66

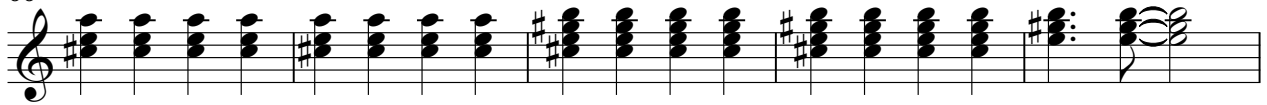

71

76

81

84

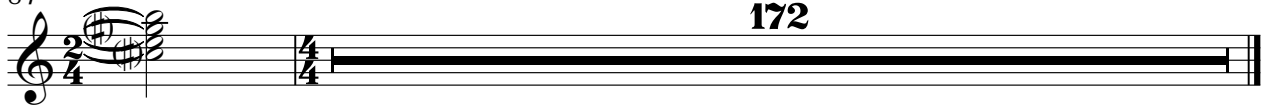

172

♩ = 113,000099

6

12

18

23

28

33

38

44

49

2

FingeredBs

54

60

66

71

77

83

86

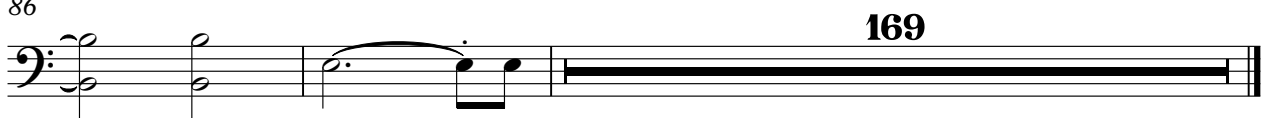

169

Fantasia

Paul McCartney - With A Little Luck

♩ = 113,000099

5 13

23

28 21

52 16

71

75

79

82 2 172

Piano 2

Paul McCartney - With A Little Luck

♩ = 113,000099

7

12

16

20

24

28

32

36

40

V.S.

44

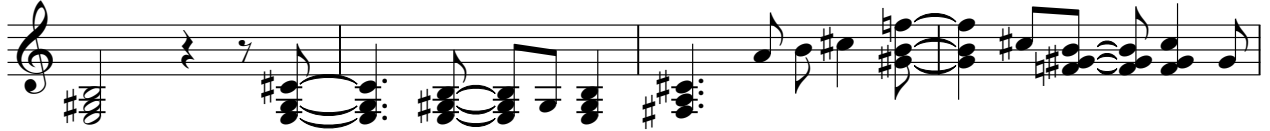

48

52

56

60

64

68

72

76

80

83

87

96

105

114

123

132

141

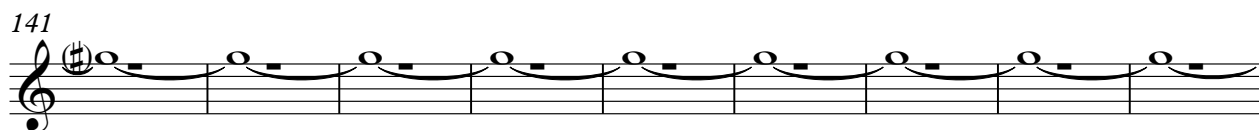

150

159

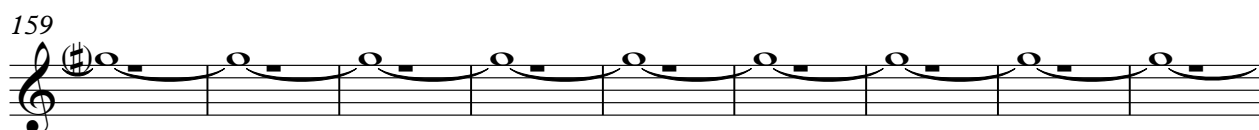

168

