

Peter Frampton - Baby I Love Your Way

♩ = 75,000000

Snare
Closed HiHat
Kick
Bells
bass
Choir
Electric Piano
Brass
Vocals
♩ = 75,000000
Strings

5
Snare
Closed HiHat
Kick
bass
Electric Piano
Brass
Vocals

9

Snare

Closed HiHat

Kick

bass

Electric Piano

Vocals

13

Snare

Closed HiHat

Kick

bass

Electric Piano

Vocals

17

Snare

Closed HiHat

Kick

Bells

bass

Electric Piano

Vocals

Strings

21

Snare

Closed HiHat

Kick

Bells

bass

Electric Piano

Vocals

Strings

25

Snare

Closed HiHat

Kick

bass

Electric Piano

Brass

Vocals

Strings

29

Snare

Closed HiHat

Kick

bass

Electric Piano

Brass

Vocals

Strings

33

Snare

Closed HiHat

Kick

bass

Electric Piano

Brass

Vocals

Strings

37

Snare

Closed HiHat

Kick

bass

Electric Piano

Brass

Vocals

Strings

41

Snare

Closed HiHat

Kick

bass

Electric Piano

Brass

Vocals

Strings

45

Snare

Closed HiHat

Kick

bass

Electric Piano

Brass

Vocals

Strings

49

Snare
Closed HiHat
Kick
bass
Choir
Electric Piano
Vocals
Strings

53

Snare
Closed HiHat
Kick
Bells
bass
Choir
Electric Piano
Vocals
Strings

57

Snare

Closed HiHat

Kick

Bells

bass

Electric Piano

Brass

Vocals

Strings

61

Snare

Closed HiHat

Kick

Bells

bass

Electric Piano

Brass

Vocals

Strings

65

Snare

Closed HiHat

Kick

Bells

bass

Electric Piano

Vocals

Strings

69

Snare

Closed HiHat

Kick

Bells

bass

Electric Piano

Vocals

Strings

73

Snare

Closed HiHat

Kick

Bells

bass

Electric Piano

Brass

Vocals

Strings

77

Snare

Closed HiHat

Kick

Bells

bass

Electric Piano

Brass

Vocals

Strings

81

Snare

Closed HiHat

Kick

Bells

bass

Electric Piano

Brass

Vocals

Strings

84

Snare

Closed HiHat

Kick

Bells

bass

Electric Piano

Brass

Vocals

Strings

Snare

Peter Frampton - Baby I Love Your Way

♩ = 75,000000

3

8

14

20

26

32

38

44

50

56

V.S.

Peter Frampton - Baby I Love Your Way

Closed HiHat

♩ = 75,000000

3

4/4

7

11

15

19

23

27

31

35

39

V.S.

2

Closed HiHat

43

47

51

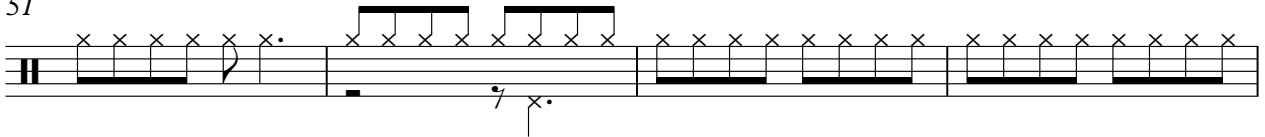

55

59

63

67

71

75

79

Closed HiHat

83

Peter Frampton - Baby I Love Your Way

Kick

♩ = 75,000000

2

7

11

16

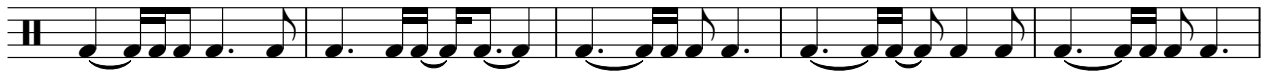

21

26

31

36

41

45

V.S.

2

Kick

49

54

59

64

69

74

79

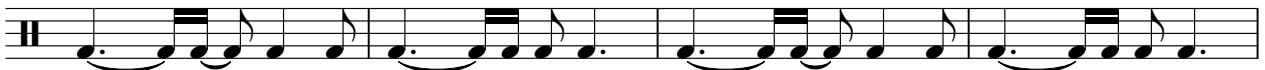

83

Peter Frampton - Baby I Love Your Way

bass

♩ = 75,000000

2

7

11

15

19

23

27

30

33

36

V.S.

39

42

46

50

54

58

62

66

70

74

78

82

84

Choir

Peter Frampton - Baby I Love Your Way

♩ = 75,000000

50

54

31

Electric Piano

Peter Frampton - Baby I Love Your Way

♩ = 75,000000

4

8

13

18

23

V.S.

54

59

63

67

71

75

79

83

Peter Frampton - Baby I Love Your Way

Brass

♩ = 75,000000

4 19

26 2 3

34 3

42 2 12

59

64 9 3

79

83

Peter Frampton - Baby I Love Your Way

Vocals

♩ = 75,000000

5

9

13

17

20

23

27

31

35

39

V.S.

Vocals

3

80

83

Peter Frampton - Baby I Love Your Way

Strings

♩ = 75,000000

17

24

31

39

46

53

60

66

72

79

V.S.

2

Strings

83

