

11

Drums

SawLd

Jazz Guitar

Guitar

Overdrive

Bass

Piano

16

Drums

SawLd

Guitar

Bass

Piano

20

Do You Feel Like I Do

Drums

SawLd

Guitar

Overdrive

Bass

Piano

♩ = 107,999916

3

24

Do You Feel Like I Do

Drums

Overdrive

Bass

28

Do You Feel Like I Do

♩ = 105,999954

Drums

Guitar

Overdrive

Bass

Piano

♩ = 105,999954

32

Do You Feel Like I Do

Drums

Guitar

Overdrive

Bass

Piano

36  $\text{♩} = 107,999916$

Do You Feel Like I Do

Drums

Guitar

Overdrive

Bass

Piano  $\text{♩} = 107,999916$

40

Do You Feel Like I Do

Drums

Overdrive

Bass

43  $\text{♩} = 105,999954$

Do You Feel Like I Do

Drums

Guitar

Overdrive

Bass

47

Do You Feel Like I Do

Drums

Guitar

Overdrive

Bass

51  $\text{♩} = 109,999908$

Do You Feel Like I Do

Drums

Guitar

Overdrive

Bass

Piano  $\text{♩} = 109,999908$

56

Drums

Jazz Guitar

Guitar

Overdrive

Bass

Piano

61

Drums

SawLd

Overdrive

Bass

Piano

65

Drums

SawLd

Overdrive

Bass

Piano

68

Drums

SawLd

Overdrive

Bass

Organ

Piano

71

Drums

SawLd

Overdrive

Bass

Piano

73

Drums

SawLd

Overdrive

Bass

Piano

12 10 12 13 12 10 12 13 12 10 12 13 12 10 12 13 10 12 13 12 10 13 15 12 12 15 10 3 6 3 1 6

75

Drums

SawLd

Guitar

Overdrive

Bass

Piano

10 8 5 10 8 5 10 8 5 10 8 5 10 8 5 10 8 5 10 8

78

♩ = 104,999924

Do You Feel Like I Do

Drums

SawLd

Guitar

Overdrive

Bass

Piano

♩ = 104,999924

82  
Do You Feel Like I Do

Drums

Guitar

Overdrive

Bass

Piano

86  
Do You Feel Like I Do

Drums

Guitar

Overdrive

Bass

Piano

89  
Do You Feel Like I Do

Drums

Overdrive

Bass

92  
Do You Feel Like I Do

Drums

Guitar

Overdrive

Bass

96  
Do You Feel Like I Do

Drums

Guitar

Overdrive

Bass

100  
Do You Feel Like I Do

$\text{♩} = 103,000046$

Drums

Jazz Guitar

Guitar

Overdrive

Bass

104

Drums

Jazz Guitar

Bass

109

Drums

Jazz Guitar

Bass

Piano

123

Drums  
Jazz Guitar  
Bass  
Piano

126

Drums  
Jazz Guitar  
Bass  
Piano

129

Drums  
Jazz Guitar  
Bass  
Piano

132

Drums  
Jazz Guitar  
Bass  
Piano

134

Drums

Jazz Guitar

Bass

Piano

137

Do You Feel Like I Do

Drums

Jazz Guitar

Bass

Piano

141

Do You Feel Like I Do

Drums

Jazz Guitar

Bass

Piano

145

Do You Feel Like I Do

Drums

Jazz Guitar

Bass

Piano

149

Do You Feel Like I Do

Drums

Jazz Guitar

Bass

Piano

153

Do You Feel Like I Do

Drums

Jazz Guitar

Guitar

Bass

Piano

157

Do You Feel Like I Do

Drums

Jazz Guitar

Guitar

Bass

Piano

161

Drums

Jazz Guitar

Guitar

Bass

Piano

164

Drums

Jazz Guitar

Guitar

Bass

167

Drums

Jazz Guitar

Guitar

Bass

Piano

170

Drums

Jazz Guitar

Guitar

Bass

Piano

173

Drums

Jazz Guitar

Guitar

Bass

Piano

177

Drums

Jazz Guitar

Guitar

Bass

Piano

181

Drums

Jazz Guitar

Overdrive

Bass

Piano

♩ = 98,999939

185

Drums

Jazz Guitar

Overdrive

Bass

Piano

189

Drums

Jazz Guitar

Overdrive

Bass

Piano

192

Drums

Jazz Guitar

Overdrive

Bass

Piano

195

Drums

Jazz Guitar

Overdrive

Bass

Piano

199

Drums

Jazz Guitar

Overdrive

Bass

Piano

203

Drums

Jazz Guitar

Overdrive

Bass

Piano

207

Drums

Jazz Guitar

Overdrive

Bass

Piano

211

Drums

Jazz Guitar

Overdrive

Bass

Piano

214

Drums

Jazz Guitar

Overdrive

Bass

Piano

217

Drums

Jazz Guitar

Overdrive

Bass

Piano

220

Drums

Jazz Guitar

Overdrive

Bass

Piano

224

Drums

Jazz Guitar

Overdrive

Bass

Piano

228

Drums

Jazz Guitar

Overdrive

Bass

Piano

231

Drums

Jazz Guitar

Overdrive

Bass

Piano

234

Drums

Jazz Guitar

Overdrive

Bass

Piano

237

Drums

Jazz Guitar

Overdrive

Bass

Piano

241

Drums

Jazz Guitar

Overdrive

Bass

Piano

245

Drums

Jazz Guitar

Overdrive

Bass

Piano

249

Drums

Jazz Guitar

Overdrive

Bass

Piano

253

Drums

Jazz Guitar

Overdrive

Bass

Piano

257

Drums

Jazz Guitar

Overdrive

Bass

Piano

260

Drums

Jazz Guitar

Overdrive

Bass

Piano

264

Drums

Jazz Guitar

Guitar

Overdrive

Bass

Piano

♩ = 97,999985

268

Drums

Jazz Guitar

Guitar

Overdrive

Bass

Piano

272  $\text{♩} = 100,000,000$

Drums

Jazz Guitar

Steel Guitar

Guitar

Overdrive

Bass

Piano

$\text{♩} = 100,000,000$

276

Drums

Steel Guitar

Guitar

Overdrive

Bass

Piano

$\text{♩} = 100,000,000$

279

Drums

Guitar

Overdrive

Bass

Piano

$\text{♩} = 100,000,000$

281

Drums

Guitar

Overdrive

Bass

Piano

284

Drums

Guitar

Overdrive

Bass

287

Drums

Guitar

Overdrive

Bass

290

Drums

Guitar

Overdrive

Bass

293

Drums: 7 5 5 3 2 3 2 2 2 3 5 2 3 2 0 3 2 2 0 2 0 0 3 0 3 3 2 3 0 0 0 0 0 1 1 0 1 3 3 2 3 5 5 5 3 5 5 3

Guitar: A B

Overdrive: A B

Bass: 3

296

Drums: 8 5 5 8 8 5 5 8 10 8 8 5 10 8 8 5 8 14 20 8 8 14 20 8 8 14 20 10 10 14 5 15 12 14 12 14 12 14 14 12 14 14

Guitar: A B

Overdrive: A B

Bass: 3

299

Drums: 15 17 15 17 15 17 17 15 17 17 13 15 13 15 13 15 15 13 15 13 15 15 5 14 10 5 14 10 5 10

Guitar: A B

Overdrive: A B

Bass: 3

302

Drums: 12 14 12 14 12 14 14 12 14 12 14 14 15 17 1 15 17 1 15 17 1 15 17 0 15 17 0 13 15 13 15 13 15 15 13 15 13 15

Guitar: A B

Overdrive: A B

Bass: 3

Peter Frampton - Do You Feel Like We Do  
Do You Feel Like I Do

Copyright © 1998 by Blake Wallace

Do You Feel Like I Do

79

84

88

91

94

98

102 ♩ = 103,000046

142

147

152 ♩ = 100,000000

# Peter Frampton - Do You Feel Like We Do

## Drums

♩ = 109,999908

4

8

12

16

20

♩ = 107,999916

23

26

29

♩ = 105,999954

32

35

♩ = 107,999916

Copyright © 1998 by Blake Wallace

V.S.

Drums

38

41

44

$\text{♩} = 105,999954$

47

50

$\text{♩} = 109,999954$

53

57

61

65

69

73

76

80

83

86

89

92

95

98

101

105

110

113

116

119

122

125

128

131

134

137

140

143

146

149

152

155

158

161

164

V.S.

167

170

173

176

179

182

185

188

191

194

197

200

203

206

209

212

215

218

221

224

V.S.

227

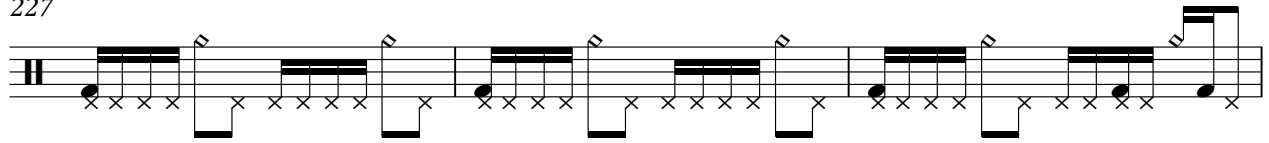

230

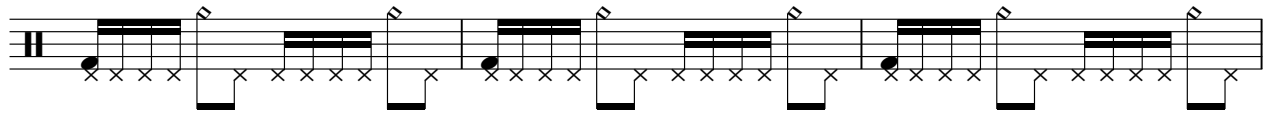

233

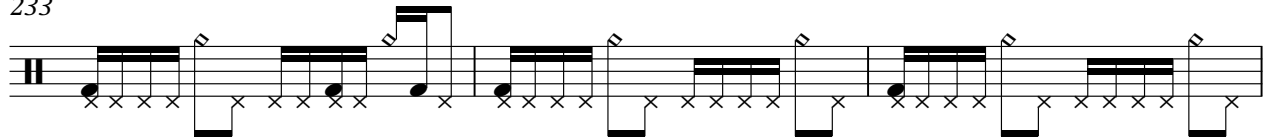

236

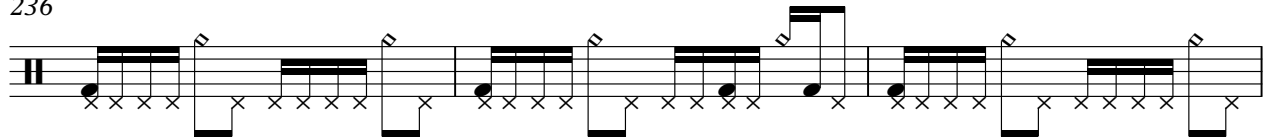

239

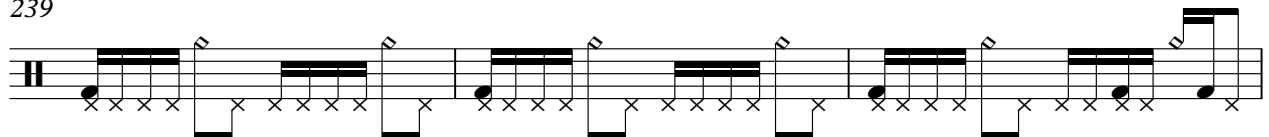

242

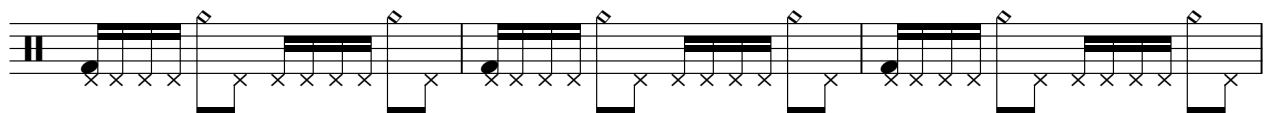

245

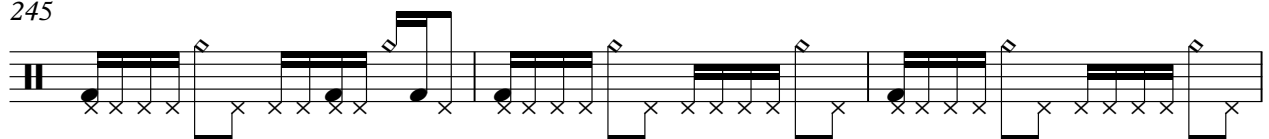

248

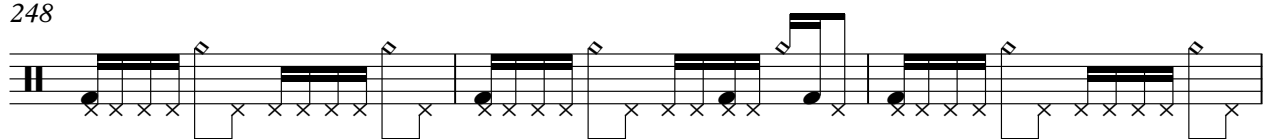

251

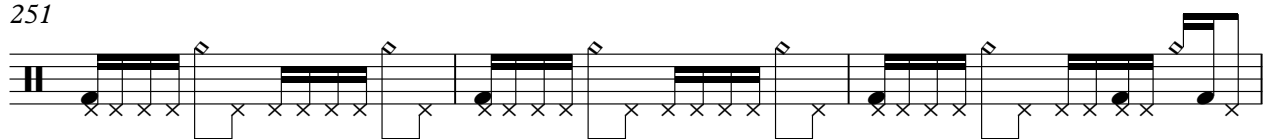

254

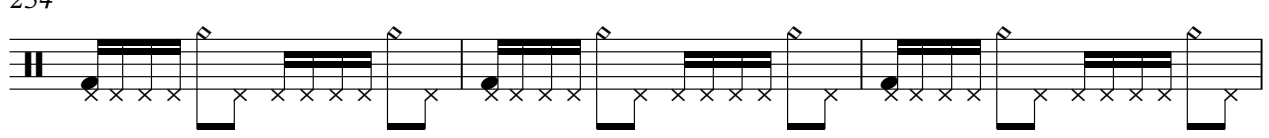

257

260

263

266 ♩ = 97,999985

269

272

♩ = 100,000000

275

278

281

284

V.S.

287

290

293

296

299

302

305

310

312

314

Drums

320

322

Peter Frampton - Do You Feel Like We Do  
SawLd

♩ = 109,999908  
**13**

17

♩ = 107,999916      ♩ = 105,999954      ♩ = 107,999916      ♩ = 105,99995

**7**      **8**      **9**      **6**

52      ♩ = 109,999908  
**9**

64

67

70

72

74

77      ♩ = 104,999924      ♩ = 103,000046  
**23**      **51**

Copyright © 1998 by Blake Wallace

2

SawLd

153  $\text{♩} = 100,000000$  **27** **85**  $\text{♩} = 98,9999$

266  $\text{♩} = 97,999985$  **7**  $\text{♩} = 100,000000$  **51**

Peter Frampton - Do You Feel Like We Do  
Jazz Guitar

Copyright © 1998 by Blake Wallace

V.S.

120

125

129

133

137

141

145

149

153

♩ ♯ (100,000000)

157

161

165

169

173

177

181

♩ = 98,999939

185

189

193

197

V.S.

201

205

209

213

217

221

225

229

233

237

241

245

249

253

257

261

265

♩ = 97,999985

269

272

♩ = 100,000000

50

Peter Frampton - Do You Feel Like We Do  
Steel Guitar

♪ = 109,999908      ♪ = 107,999916      ♪ = 105,999954      ♪ = 107,999916

21      7      8      9

46      ♪ = 105,999954      ♪ = 109,999908      ♪ = 104,999916

6      26      24

102      ♪ = 103,000046      ♪ = 100,000000

51      27

181      ♪ = 98,999985      ♪ = 100,000000

85      7

275

47

Copyright © 1998 by Blake Wallace

# Peter Frampton - Do You Feel Like We Do

## Guitar

♩ = 109,999908

6

E				
B				
G	1	2	3	1 1
D				2 0
A				
E				
A				

T	1	2	3	1 1	2 0				
A						3	0	0	3 3 0 3
B									

11

T									11	8	13	11	11	8	6
A	3	0	0	3	3	0	3	3	0	3	0				
B															

15

T	6	1	6	4	4	1	4	4	1	6	4	4	1	4	1	4	8	4	11	8	13	11	11	8	6
A																									
B																									

19

♩ = 107,999916      ♩ = 105,999916

T	6	1	6	4	4	1	4	4	1	6	4	4	1	4	6	8	[Barred Chord]							
A																								
B																								

30

T																									
A																									
B	5	1	1	1	1	3	3	5	5	0	3	5	5	1	1	1	1	3	3	5					

37

♩ = 107,999916      ♩ = 105,999954

T																									
A																									
B	5	1	1	1	1	3	3	5	5	0	3	5	5	1	1	1	1	3	3	5					

50

♩ = 109,999908

T																									
A																									
B	5	5	1	1	1	3																			

55

T																									
A	3	0	0	3	3	0	3	0	1	3	1	2	1	3	0	2	0	3	0	3	0	3			
B																									

58

**15**

T																									
A	3	0	0	3	3	0	3	0	0	3	3	0	3	0	0	0									
B																									

2 76

Guitar

♩ = 104,990

10 8 5 10 8 5 10 8 5 10 8 5 10 8 5 10 8 5 10 8 8 8 8 8 8 8 8 8 8

T  
A  
B

79

5 5 1 1 1 3 3 5 5 0 3 5 5 1 1 1 3 3 5

T  
A  
B

86

8

5 5 1 1 1 3 3 5 5 0 3 5 5 1 1 1 3 3 5

T  
A  
B

99

♩ = 103,000046

11

5 5 1 1 1 3 2 0 2 0 4 2 0 0

T  
A  
B

115

♩ = 100,000000

38

1 3 1 3 1 3 1 3 1 3 3 5 3 1

T  
A  
B

156

3 1 0 3 1 3 1 5 3 1 8 8 8 7 5 7 5 7 1 3 1 3 0

T  
A  
B

161

1 3 5 3 1 3 1 1 3 3 8 10 8 5 15 13

T  
A  
B

164

12 12 13 12 10 12 12 8 8 4 1 3 3 1 3 1 3 5 3 1 3 1 3 3 6

T  
A  
B

167

1 3 13 12 10 12 12 5 8 12 15 15 13 12 12 10 8 10 8 10 10 10 12 12 10

T  
A  
B

170

10 8 15 8 8 15 8 7 5 5 5 3 3 3 1 0 3 1 0 1 0 1 2 3 1 3 1

T  
A  
B

3 3 5 3 1 3 3 3 1 3 5 3 1 3 3 6 8 3 1 1 3 1

T  
A  
B

176

0 1 0 3 3 0 3 3 2 3 1 0 3 2

T  
A  
B

2

181

85 9879999985

T  
A  
B

268

0 1 1 1 0 1 1 3 8 7 5 0 2 3 1 0 0 2 3 3 3 2 3 2 1 1 6 6 5 1 1

T  
A  
B

272

100,000000

T  
A  
B

279

T  
A  
B

284

T  
A  
B

287

1 1 3 1 3 5 10 15 13 15 13 15 15 15 15 13 10 15 13 15 15 15 13 10 12 13 15 17

T  
A  
B

289

14 10 8 5 5 3 3 3 3 3 3 3 2 2 0 2 0 0 0 0 0 0 0 1 1 0 1 3 3 2 3 5 5 3 5 5 3

T  
A  
B

292

5 3 3 2 3 5 5 7 5 7 7 5 5 7 7 5 7 5 5 3 2 3 2 2 3 5 2 3 2 0 3 2 2 0 2 0 0 0 0 3 3 3 2 3 0 0 0

T  
A  
B

V.S.

14 10 17 14 17 14 17 14 10 17 14 17 14 17

T  
A  
B

# Peter Frampton - Do You Feel Like We Do

## Overdrive

♩ = 109,999908

**12** **7**

Tab notation for measures 12 and 7. Measure 12: Barre at 12th fret. Measure 7: Barre at 7th fret. Fingering: 3 3, 3 3, 3 5.

22 ♩ = 107,999916

Tab notation for measure 22. Fingering: 2 2 2 2 2 0, 0 2 0, 2 2 2 2 2 0, 2 2 2 2 2.

25

Tab notation for measure 25. Fingering: 2 2 2 2 2 5, 0 2 0 2 2 0, 2 2 2 0 2 0, 2 2 2 0 2 0.

29 ♩ = 105,999954

Tab notation for measure 29. Fingering: 0 2 0, 0 0 3 3 3, 0 0 3 0 0 3, 5 5 1 1 1 3 3 5 5 5 1.

35 ♩ = 107,999916

Tab notation for measure 35. Fingering: 3 3, 3 3 0 0 0 2 0, 2 2 2 2 2 0, 1 1 1 3 3 5 5 5 0 0 0 0 2 2 2 2 0.

40

Tab notation for measure 40. Fingering: 2 2 2 2 2, 0 0 0 0 0 5 0, 0 0 0 0 0 5, 0 0 0 0 0 3.

43 ♩ = 105,999954

Tab notation for measure 43. Fingering: 2 2 0 2 0 2, 2 2 2 0, 0 0 3 3, 5 5 1 1 1 1.

48 ♩ = 109,999908

**7**

Tab notation for measure 48. Fingering: 3 3 0 0 0 3, 0 0 3 3 3, 3 3 5 5 5 1 1 1 3.

2 60

# Overdrive

		5 8 8 8	8 5 3 1	1 3 3 1	3	3	1 3 3 3 1 0 0	0
T	0				3	3		3
A	0	0						
B	5	3						

64

	3 1	2 0	3 0 0	3 0 0	1 2 1 3	0	1 3 1 3 3 1 3	3 3	1 3
T									
A									
B									

67

	1 3 6 3 5 10 10	5 8 13	15 13 10 13 10 8 5 8 5 3 5 10	1 1 3 1	3 5 3 1 0 3 5 1 0	3
T						
A						
B						

70

	2 2	1 3 1 3 1 0	1 3	3	2 3	1 3 1	3 1 3 3 3	1	3 5 3 5 7 10 12 8 12 13 12 10 12	13 12 10 12
T										
A										
B										

73

	12 10 12	13 12 10 12 13 12 10 12 13 12 10 12	13	10 12 13 12 10	13 15 12 12 15 10 8 3 1 0	0	0	3
T								
A								
B								

75

♩ = 104,999924

	1 3	1 3 1 3 1 3 1	1 3 1	3 3 3 3	3 3 3 3	3 3 3 3 3 3 3 3	0	0 3
T								
A								
B							5	5 1

80

T									
A	3	3							
B	1 1 1	3	3 0	0	0 3	0 0 3	3 3	3	3 0

86

T									
A	0	0 2 0	2	2 2 2	2 0	2	2 2 2	2	2
B	5	5	0	0 3	0 0	0	0 2 2	0	0 0 0

90

T									
A	2	2	2	2 2	2	2 0	2	2	0 2 0 2
B	0	0	0	0 0	0	0 3	0 3	0	0 0 5 0

93

T									
A	2	2	0						
B	0	0	0	0 3	3 3	3 3 0	0	0 3	0 0 3

100

♩ = 103,000046 Overdrive  
**51**

♩ = 100,000000  
**27**

3

T				
A	3 3			
B	1 1 1	3		

181

♩ = 98,999939

**2**

T					
A			0 0		0 3 0 0
B	1 3 1 3 1	3		1 3 1 3 1	2

188

T					
A	0 0 3	0 0 3 0 0 0			0 3 0 3 4 0 2
B					

191

T	1 3		1		
A	2 0 0 3 0 3 0		0 0 3 3 3 0		0 3 0 3 3 3 0 0 0 0
B			0		3 3 3 3 3 0 3

194

T					
A	4 4 4 0 0 2	0 0 4 0 0		1 3 2 0 2 1 2 3 0 0 3 0 3 0 1	
B					

196

T					
A	1 3 0	3 0 0 3 0 0 3 0 0 3 0 3	4		
B					

198

**3**

**2**

T				
A	2 3 0 0 3 3		2 3 0 3	
B				

T							
A	3 0	3 0		0		0	0
B		3 0 2	2 2 3 4			1 3 0 3 1 3	2

242

T							
A		3 3 3 0	3 3 0 0	3 0	0	3 3 0 0	
B							

247

T			1				
A	3 0 0	3 0 3 2	0 3 3			0 0	
B						1 1	

252

T			3 0 2 3 5 7 5 5	6 6 6 5 5 3	
A	0	0			
B	1 1 3 1				

256

T	1 3 1 3 1 0 0 0 0	3 1 3 3	0 2 3 7 8 10 12 12	12 12 10 10 13 14 12 10 8 12
A				
B				

259

T	13 15 15 15 13 13 15	13 15 13 12 10 8 7 5 3 1	4 3 0 2 3 5 7 5	5 4
A				
B				

264

♩ = 97,999985

T	3 3 2 3	3 0 2 3 1	3 5 10 15 15 14 10 5	1 8 13 18 18 17 13 8
A				
B				

268

T	1 3 8 13 13 12 8 3	8 10 19 17 3 5 17 8	5 10 15 15 14 10 5	1 8 13 18 18 17 13 8
A		20 19 6 15 10	3	
B				

272

♩ = 100,000000

T	1 3 8 13 13 12 8 3	0	1	0	2	2	1
A		1	2	3	3	0	3
B							

280

T	0	2	2	1	0	2	1	0
A		0	0	3	3	0	3	3
B	3							

V.S.

6 289

Overdrive

T			1				1		
A	2	2	0	2	2	0	0	0	2
B	0	0	3	0	0	3	3	3	0

298

T		1			1				
A	2	3	0	2	2	0	2	0	0
B	0	3	3	0	0	3	3	0	3

307

T									
A									
B	3 0	3 1	1 1 2 2 3	3	2 2 3	3	3	3	3

314

4

T							
A			—————				
B	3	3			5	5	5

Peter Frampton - Do You Feel Like We Do  
Bass

♩ = 109,999908

4

10

16

22 ♩ = 107,999916

26

♩ = 105,999916

30

35

♩ = 107,999916

39

43

♩ = 105,999954

47

51

56

62

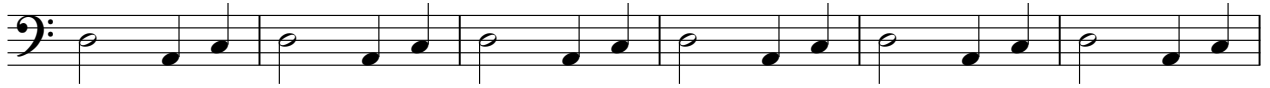

68

74

♩ = 104,999

79

84

88

92

96

6

Bass

306

313

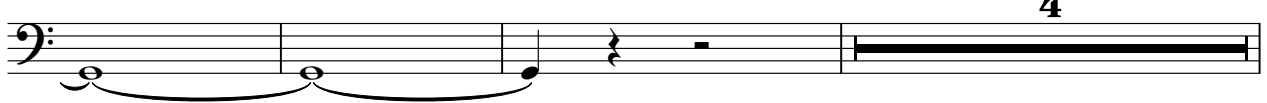

320

Peter Frampton - Do You Feel Like We Do  
Organ

♩ = 109,999908      ♩ = 107,999916      ♩ = 105,999954      ♩ = 107,999916

21      7      8      9

46      ♩ = 105,999954      ♩ = 109,999908

6      16      9      9

78      ♩ = 104,999946      ♩ = 100,000000

24      51      27      27

181      ♩ = 98,999985      ♩ = 100,000000

85      7      37

310

314

Copyright © 1998 by Blake Wallace

Peter Frampton - Do You Feel Like We Do  
Piano

♩ = 109,999908

5

5

9

14

20

♩ = 107,999916

7

♩ = 105,999954

33

37

♩ = 107,999916

8

♩ = 105,999954

6

♩ = 109,999908

Copyright © 1998 by Blake Wallace

53

57

62

68

73

78

♩ = 104,999924

83

♩ = 103,000046

15 8

110

115

118

119

6 3 6 6 3

120

6 6 6 6

121

6 6 6

123

6 3 6 6 3 3 3

125

6 3 6 6 3

127

3 3 3 3 3 3 3

V.S.

129

131

132

133

136

139

145

151

♩ = 100,000,000

158

2 6

170

177

$\text{♩} = 98,999939$

184

191

198

205

212

219

226

233

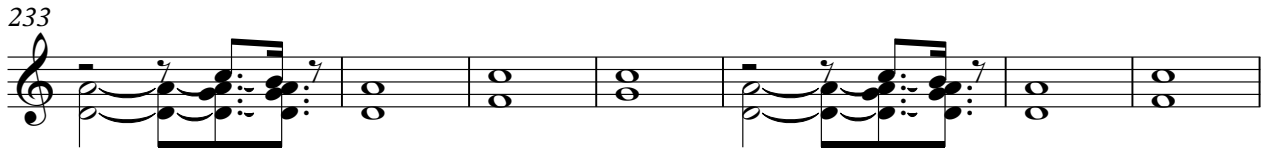

240

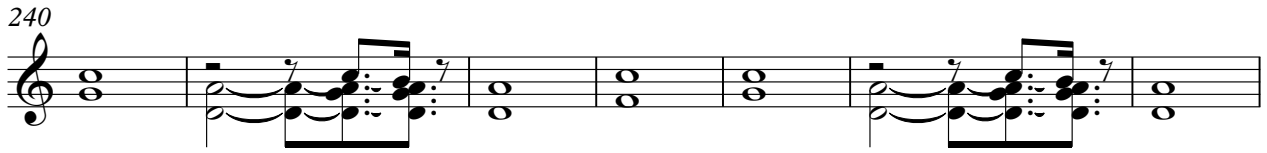

247

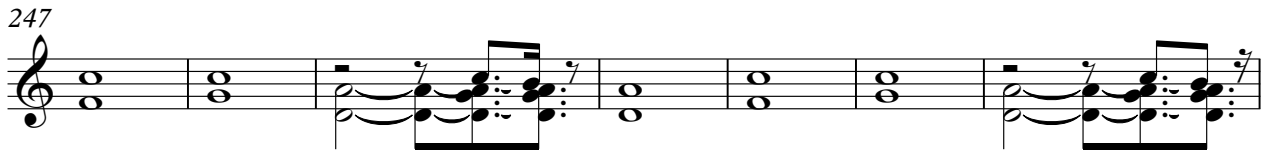

254

261

♩ = 97,999985

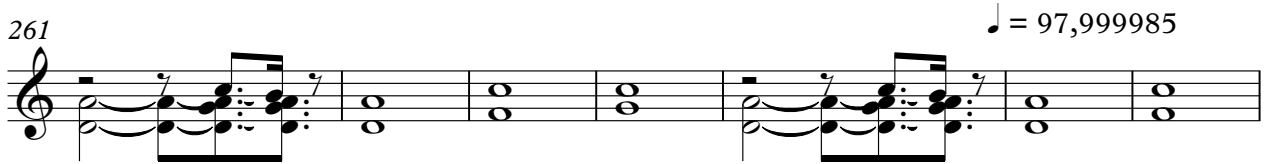

268

273

♩ = 100,000000

277

279

281

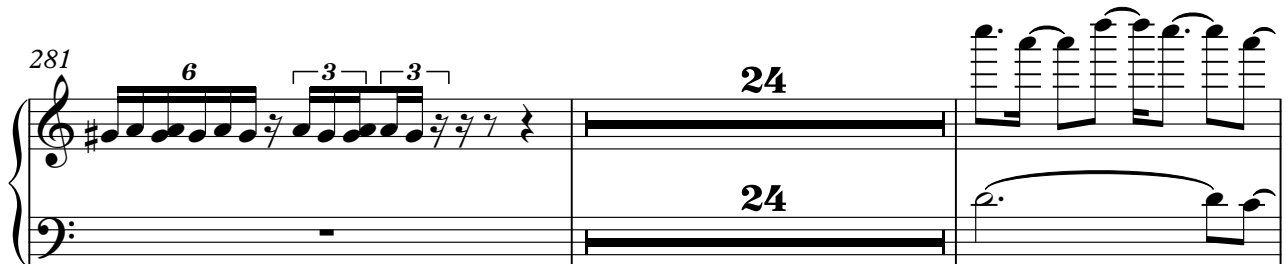

Piano

7

307

310
