

Peter Frampton - I'm In You

♩ = 153,349930 ♩ = 150,349945 ♩ = 100,849998
 ChartChai MeeSangNin (jeridu@geocities.com)

Piano L

ChartChai MeeSangNin (jeridu@geocities.com)

Melody

ChartChai MeeSangNin (jeridu@geocities.com)

Clean Guitar

ChartChai MeeSangNin (jeridu@geocities.com)

Distortion Guitar

ChartChai MeeSangNin (jeridu@geocities.com)

Bass

ChartChai MeeSangNin (jeridu@geocities.com)

Oohs

ChartChai MeeSangNin (jeridu@geocities.com)

♩ = 100,849998
 ChartChai MeeSangNin (jeridu@geocities.com)

♩ = 153,349930 ♩ = 150,349945

Strings L

ChartChai MeeSangNin (jeridu@geocities.com)

Strings R

Optimised for Roland SC-88 Pro
 ChartChai MeeSangNin (jeridu@geocities.com)
 SysEx and Info Track

Peter Frampton-I'm in You

ChartChai MeeSangNin (jeridu@geocities.com)

Piano R

Sequenced by ChartChai MeeSangNin (jeridu@geocities.com).

5

Piano L

Melody

Bass

Strings L

Strings R

Piano R

8

Piano L

Melody

Bass

Strings L

Strings R

Piano R

11

Piano L

Melody

Bass

Strings L

Strings R

Piano R

13

Piano L

Melody

Bass

Strings L

Strings R

Piano R

16

Piano L

Melody

Bass

Strings L

Strings R

Piano R

19

Piano L

Melody

Bass

Strings L

Strings R

Piano R

22

Piano L

Melody

Bass

Strings L

Strings R

Piano R

25

Piano L

Melody

Bass

Strings L

Strings R

Piano R

27

Piano L
Melody
Bass
Strings L
Strings R
Piano R

29

Piano L
Melody
Bass
Strings L
Strings R
Piano R

31

Piano L

Melody

Bass

Strings L

Strings R

Piano R

33

Piano L

Melody

Distortion Guitar

Bass

Strings L

Strings R

Piano R

35

Piano L

Melody

Distortion Guitar

Bass

Strings L

Strings R

Piano R

37

Piano L

Melody

Distortion Guitar

Bass

Strings L

Strings R

Piano R

39

Std1 Kick1

Closed Hi-Hat

Piano L

Melody

Distortion Guitar

Bass

Strings L

Strings R

Piano R

42

Std1 Kick1

Closed Hi-Hat

Open Hi-Hat

Piano L

Melody

Distortion Guitar

Bass

Strings L

Strings R

Piano R

Detailed description of the musical score: The score is for measures 42, 43, and 44. The key signature has one flat (Bb). The time signature is 4/4. The tracks are: Std1 Kick1 (drum), Closed Hi-Hat (drum), Open Hi-Hat (drum), Piano L (piano left hand), Melody (melody line), Distortion Guitar (guitar), Bass (bass line), Strings L (strings left hand), Strings R (strings right hand), and Piano R (piano right hand). The piano parts feature chords and arpeggios. The melody line includes a triplet in measure 42 and a fermata in measure 44. The strings play sustained chords with fermatas in measures 43 and 44.

45

Std1 Kick1

Closed Hi-Hat

Open Hi-Hat

Piano L

Melody

Distortion Guitar

Bass

Strings L

Strings R

Piano R

48

Std1 Kick1

Closed Hi-Hat

Piano L

Melody

Bass

Strings L

Strings R

Piano R

50

Std1 Snare1

Std1 Kick1

Std1 Snare2

Closed Hi-Hat

Piano L

Melody

Bass

Strings L

Strings R

Piano R

52

Std1 Kick1

Std1 Snare2

Closed Hi-Hat

Piano L

Melody

Bass

Strings L

Strings R

Piano R

Detailed description of the musical score: The score is for measures 52-55. It features a drum kit with a Kick1, Snare2, and Closed Hi-Hat. The piano accompaniment is split into Left (L) and Right (R) hands. The Melody line is in the treble clef. The Bass line is in the bass clef. The Strings section consists of two staves, L and R, with a double bar line at the beginning of measure 52. The key signature has two flats (Bb and Eb). The time signature is not explicitly shown but appears to be 4/4 based on the note values.

53

Std1 Kick1

Std1 Snare2

Closed Hi-Hat

Open Hi-Hat

Piano L

Melody

Bass

Strings L

Strings R

Piano R

55

Std1 Kick1

Std1 Snare2

Closed Hi-Hat

Piano L

Distortion Guitar

Bass

Strings L

Strings R

Piano R

57

Std1 Kick1

Std1 Snare2

Closed Hi-Hat

Piano L

Distortion Guitar

Bass

Strings L

Strings R

Piano R

2'14.6"
58.1,00

58

60

Std1 Kick1

Std1 Snare2

Ride Cymbal

Shaker

Tambourine

Piano L

Distortion Guitar

Bass

Strings L

Strings R

Piano R

62

Std1 Kick1

Std1 Snare2

Ride Cymbal

Shaker

Tambourine

Piano L

Distortion Guitar

Bass

Strings L

Strings R

Piano R

64

Std1 Kick1

Std1 Snare2

Ride Cymbal

Shaker

Tambourine

Piano L

Distortion Guitar

Bass

Strings L

Strings R

Piano R

66

Std1 Snare1
Std1 Kick1
Std1 Snare2
Ride Cymbal
Shaker
Tambourine
Piano L
Distortion Guitar
Bass
Strings L
Strings R
Piano R

68

70

Std1 Kick1

Closed Hi-Hat

Ride Cymbal

Piano L

Melody

Distortion Guitar

Bass

Strings L

Strings R

Piano R

72

Std1 Kick1

Closed Hi-Hat

Ride Cymbal

Piano L

Melody

Distortion Guitar

Bass

Strings L

Strings R

Piano R

74

This musical score page contains the following parts:

- Piano L:** A piano accompaniment part in the left hand, featuring chords and melodic lines.
- Strings L:** A string part in the left hand, featuring sustained chords and melodic lines.
- Strings R:** A string part in the right hand, featuring sustained chords and melodic lines.
- Piano R:** A piano accompaniment part in the right hand, featuring chords and melodic lines.

76

Std1 Kick1

Closed Hi-Hat

Ride Cymbal

Piano L

Melody

Distortion Guitar

Bass

Strings L

Strings R

Piano R

79

Std1 Kick1

Closed Hi-Hat

Piano L

Melody

Distortion Guitar

Bass

Strings L

Strings R

Piano R

81

Std1 Kick1

Closed Hi-Hat

Open Hi-Hat

Piano L

Melody

Distortion Guitar

Bass

Oohs

Strings L

Strings R

Piano R

84

Std1 Kick1

Closed Hi-Hat

Piano L

Melody

Distortion Guitar

Bass

Strings L

Strings R

Piano R

86

Std1 Snare1

Std1 Kick1

Std1 Snare2

Closed Hi-Hat

Piano L

Melody

Distortion Guitar

Bass

Strings L

Strings R

Piano R

88

- Std1 Kick1:** A drum line with a kick drum pattern.
- Std1 Snare2:** A drum line with a snare drum pattern.
- Closed Hi-Hat:** A drum line with a closed hi-hat pattern.
- Piano L:** The left hand of the piano, playing chords and arpeggios.
- Strings L:** The left hand of the strings, playing chords.
- Strings R:** The right hand of the strings, playing chords.
- Piano R:** The right hand of the piano, playing chords and arpeggios.

90

Std1 Snare1

Std1 Kick1

Std1 Snare2

Closed Hi-Hat

Piano L

Melody

Clean Guitar

Bass

Strings L

Strings R

Piano R

92

Std1 Kick1

Std1 Snare2

Closed Hi-Hat

Piano L

Melody

Clean Guitar

Bass

Strings L

Strings R

Piano R

94

Std1 Kick1

Std1 Snare2

Closed Hi-Hat

Open Hi-Hat

Ride Cymbal

Piano L

Melody

Distortion Guitar

Bass

Strings L

Strings R

Piano R

96

Std1 Kick1

Std1 Snare2

Closed Hi-Hat

Ride Cymbal

Piano L

Distortion Guitar

Bass

Strings L

Strings R

Piano R

98

Std1 Kick1

Std1 Snare2

Closed Hi-Hat

Ride Cymbal

Piano L

Melody

Distortion Guitar

Bass

Strings L

Strings R

Piano R

100

Std1 Kick1

Closed Hi-Hat

Ride Cymbal

Piano L

Melody

Bass

Strings L

Strings R

Piano R

102

Std1 Kick1

Closed Hi-Hat

Ride Cymbal

Cymbal

Piano L

Melody

Bass

Strings L

Strings R

Piano R

103

104 $\text{♩} = 30,059999$

Cymbal

Piano L

Melody

Distortion Guitar

Bass

$\text{♩} = 30,059999$

Strings L

Strings R

Piano R

Std1 Snare1

Peter Frampton - I'm In You

♪ = 153,349930 ♪ = 150,349945 ♪ = 100,849998

4 5

12 38 16

68 18

88 3 12 2 ♪ = 30,059999

Sequenced by ChartChai MeeSangNin (jeridu@geocities.com).

Std1 Kick1 Peter Frampton - I'm In You

♩ = 153,349930 ♩ = 150,349945

4

♩ = 100,849998

5

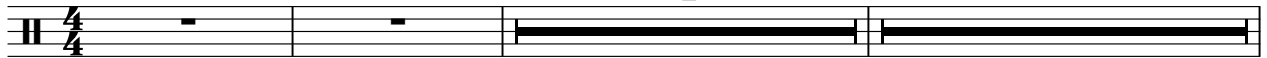

12

28

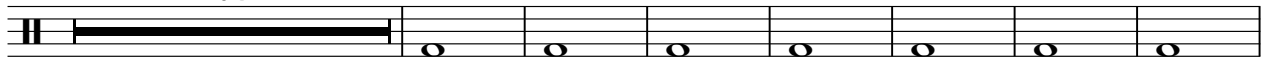

47

54

61

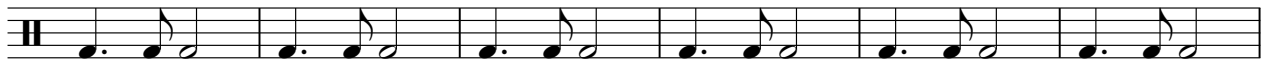

67

74

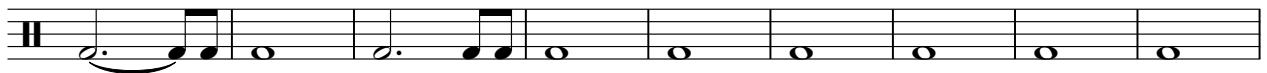

83

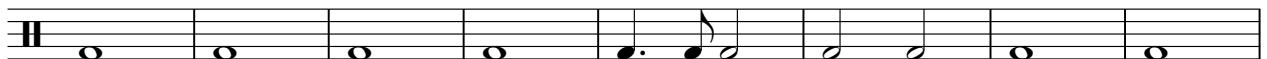

91

97

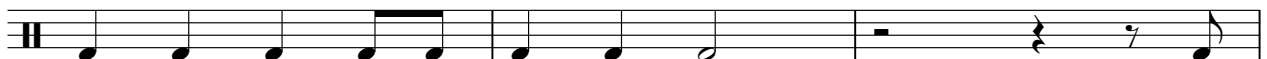

Sequenced by ChartChai MeeSangNin (jeridu@geocities.com).

V.S.

2

Std1 Kick1

100

♩ = 30,059999

2

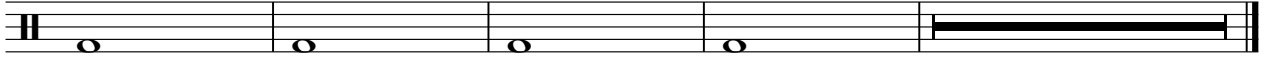

Std1 Snare2 Peter Frampton - I'm In You

♩ = 153,349930 ♩ = 150,349945 ♩ = 100,849998

12 **38**

54

60

66 **18**

88 **2**

95 **5** **2** ♩ = 30,059999

Sequenced by ChartChai MeeSangNin (jeridu@geocities.com).

Closed Hi-Hat Peter Frampton - I'm In You

♩ = 153,349930 ♩ = 150,349945

♩ = 100,849998
4

5

12

28

44

49

55

11

70

76

82

87

93

Sequenced by ChartChai MeeSangNin (jeridu@geocities.com).

V.S.

Open Hi-Hat Peter Frampton - I'm In You

♪ = 153,349930 ♪ = 150,349945 **4** ♪ = 100,849998 **5**

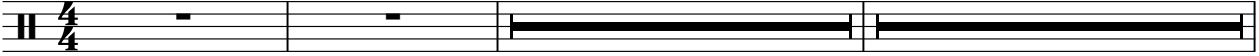

12 **32** **6**

53 **27**

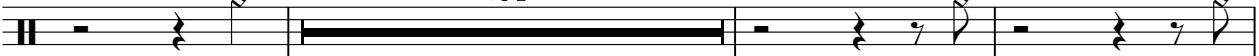

83 **10** **9** **2** ♪ = 30,059999

Sequenced by ChartChai MeeSangNin (jeridu@geocities.com).

Ride Cymbal Peter Frampton - I'm In You

♩ = 153,349930 ♩ = 150,349945

♩ = 100,849998
4

5

12

46

62

68

77

18

99

♩ = 30,059999
2

Sequenced by ChartChai MeeSangNin (jeridu@geocities.com).

Cymbal

Peter Frampton - I'm In You

♩ = 153,349930 ♩ = 150,349945

♩ = 100,849998
4

5

12

90

103

104

♩ = 30,059999

Sequenced by ChartChai MeeSangNin (jeridu@geocities.com).

Shaker

Peter Frampton - I'm In You

♪ = 153,349930 ♪ = 150,349945 ♪ = 100,849998

4/4

12 46

60

62

64

66

68 35 2 ♪ = 30,059999

Sequenced by ChartChai MeeSangNin (jeridu@geocities.com).

Piano L

Peter Frampton - I'm In You

♩ = 153,349930 = 150,349945 ♩ = 100,849998
ChartChai MeeSangNin (jeridu@geocities.com)

7

11

15

20

25

29

33

37

Sequenced by ChartChai MeeSangNin (jeridu@geocities.com).

V.S.

42

47

50

53

56

59

64

68

72

76

81

85

88

91

94

97

100

102

$\text{♩} = 30,059999$

Peter Frampton - I'm In You

Melody

♩ = 153,349930 ♪ = 150,349945 ♫ = 100,849998
ChartChai MeeSangNin (jeridu@geocities.com)

4

11

15

20

25

29

33

38

43

48

V.S.

Sequenced by ChartChai MeeSangNin (jeridu@geocities.com).

52 13

68

72

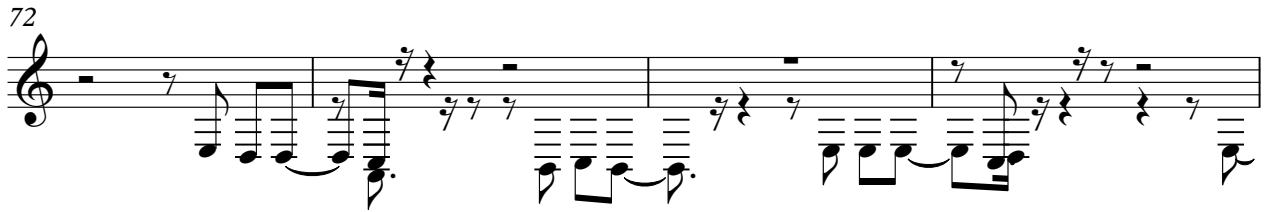

76

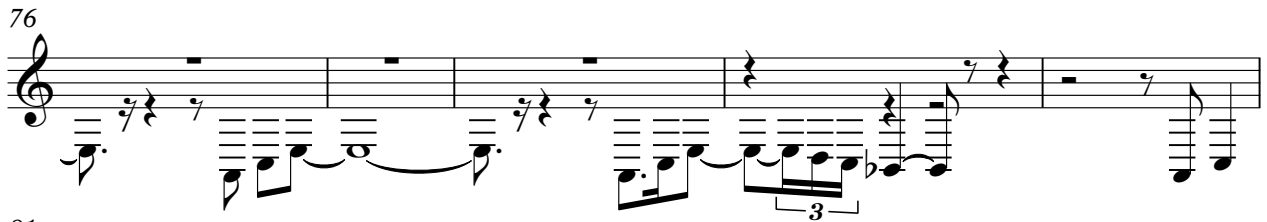

81

86

90

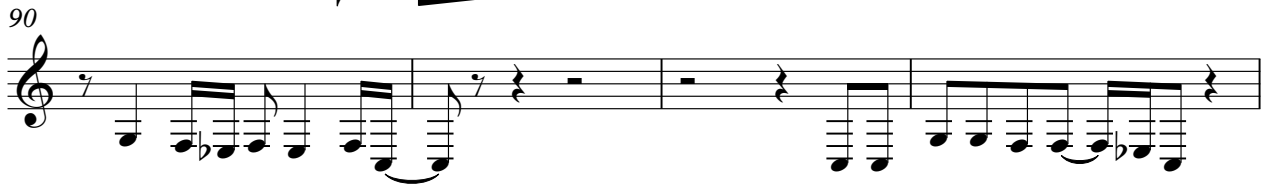

94 2

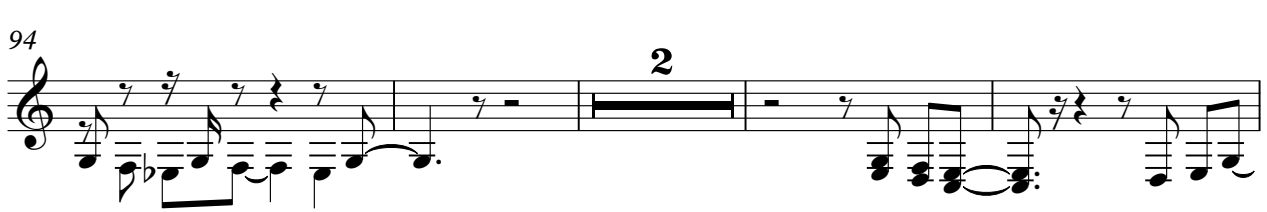

100 ♩ = 30,059999

Clean Guitar

Peter Frampton - I'm In You

♩ = 153,349930 ♩ = 150,349945 ♩ = 100,849998
ChartChai MeeSangNin (jeridu@geocities.com)

4 5

12

77

91

11 2

♩ = 30,059999

Sequenced by ChartChai MeeSangNin (jeridu@geocities.com).

Distortion Guitar Peter Frampton - I'm In You

♩ = 153,349930 ♩ = 150,349945 ♩ = 100,849998
ChartChai MeeSangNin (jeridu@geocities.com)

Sequenced by ChartChai MeeSangNin (jeridu@geocities.com).

2

Distortion Guitar

95

99

4

Bass

Peter Frampton - I'm In You

♩ = 153,349930 ♩ = 150,349945 ♩ = 100,849998
ChartChai MeeSangNin (jeridu@geocities.com)

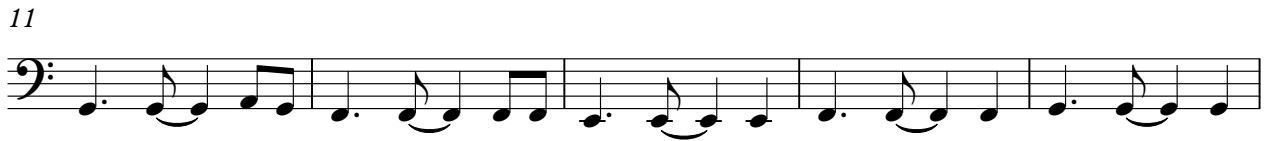

Sequenced by ChartChai MeeSangNin (jeridu@geocities.com).

V.S.

50

55

58

61

64

68

72

77

82

87

92

97

101

♩ = 30,059999

Peter Frampton - I'm In You

Oohs

♪ = 153,349930 ♪ = 150,349945 ♪ = 100,849998
ChartChai MeeSangNin (jeridu@geocities.com)

4 5

12

69

82

21 2

♪ = 30,059999

Sequenced by ChartChai MeeSangNin (jeridu@geocities.com).

Strings L

Peter Frampton - I'm In You

ChartChai MeeSangNin (jeridu@geocities.com) 10/8/1998

♩ = 153,349930 ♩ = 150,349945

Sequenced by ChartChai MeeSangNin (jeridu@geocities.com).

V.S.

2

Strings L

76

85

93

99

♩ = 30,059999

Strings R

Peter Frampton - I'm In You

♩ = 153,349930 ♩ = 150,349945 ♩ = 100,849998
ChartChai MeeSangNin (jeridu@geocities.com)

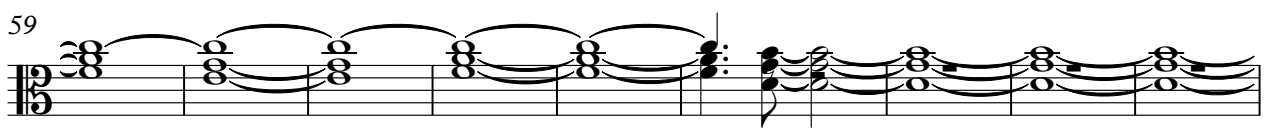
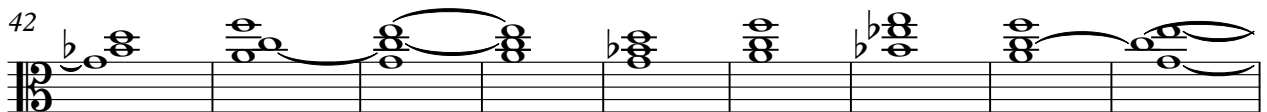
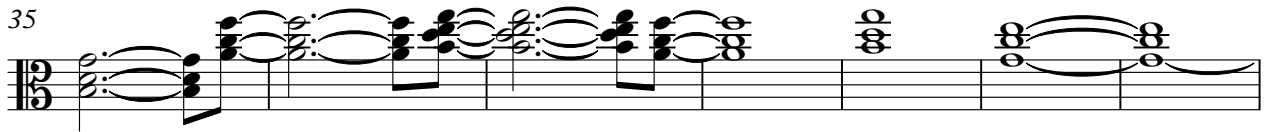
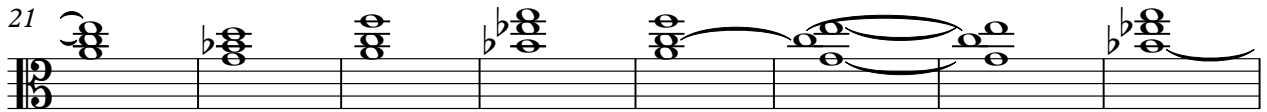
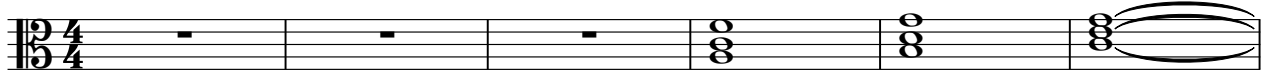

Sequenced by ChartChai MeeSangNin (jeridu@geocities.com).

V.S.

2

Strings R

74

82

91

98

$\text{♩} = 30,059999$

Peter Frampton - I'm In You

Optimised for Roland SC-88 Pro
ChartChai MeeSangNin (jeridu@geocities.com)
SysEx and Info Track ♪ = 150,349945

Sequenced by ChartChai MeeSangNin (jeridu@geocities.com).

Piano R

Peter Frampton - I'm In You

♩ = 153,349930 ♩ = 150,349945 ♩ = 100,849998
ChartChai MeeSangNin (jeridu@geocities.com)

Sequenced by ChartChai MeeSangNin (jeridu@geocities.com).

V.S.

47

50

53

57

60

64

68

71

75

80

85

88

91

94

98

101

♩ = 30,059999

