

Jamelia - Superstar

♩ = 109,000145

♩ = 109,000145

11

14

17

19

21

23

29

31

38

41

43

45

47

49

51

53

55

57

59

61

63

65

67

69

70

71

72

74

76

78

80

82

84

86

88

90

96

98

Jamelia - Superstar

Percussion

♩ = 109,000145

2

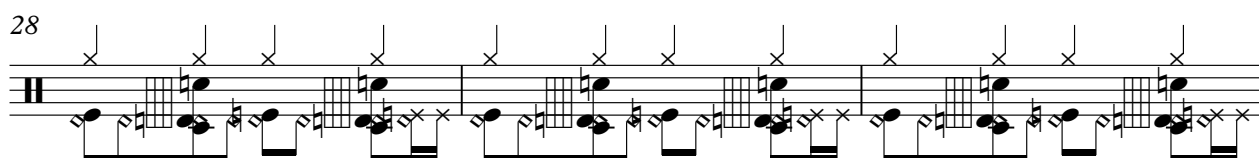
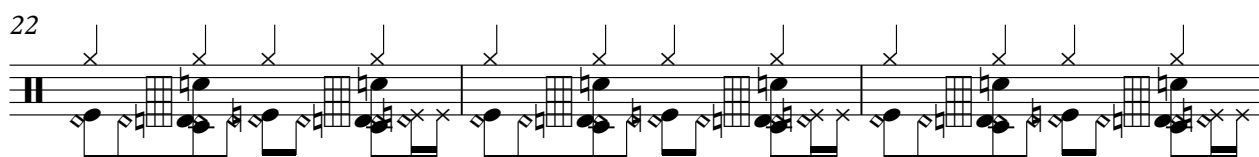
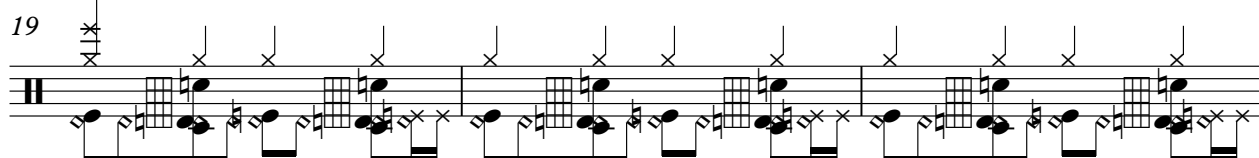
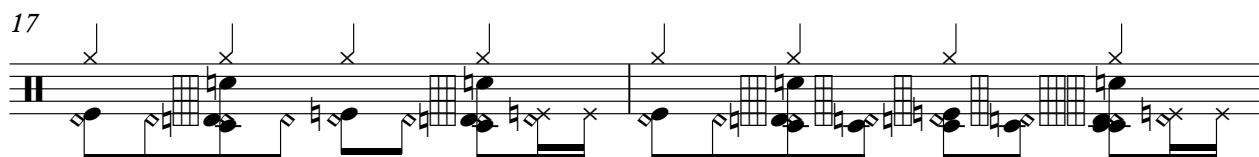
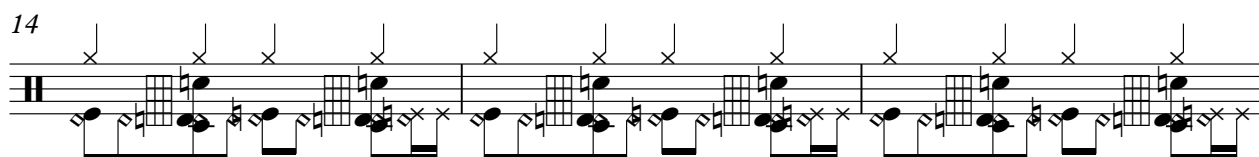
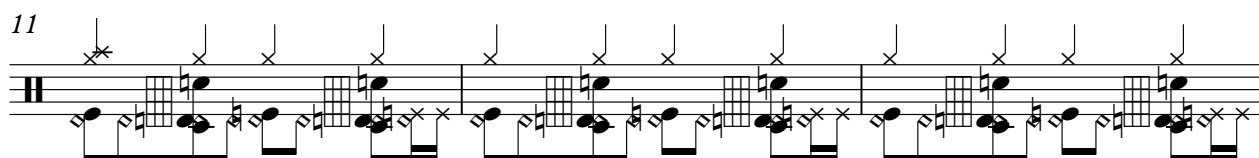
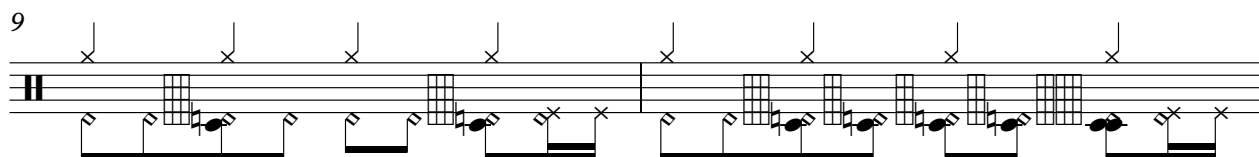
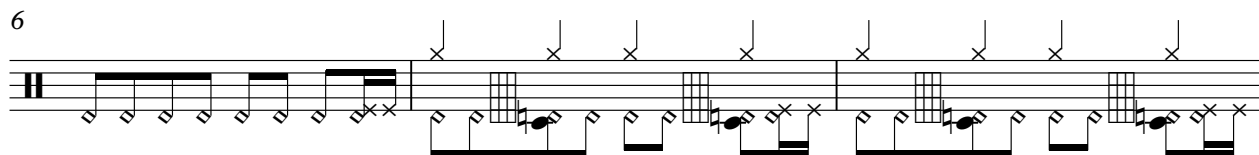

V.S.

31

34

37

40

42

44

47

50

53

56

58

60

63

66

69

72

74

76

79

82

V.S.

84

87

90

92

95

97

Percussion

Jamelia - Superstar

♩ = 109,000145

98

♩ = 109,000145

2

5

8

11

8

21

24

27

30

33

8

♩ = 109,000145
10

13

16

19

21

23

25

27

29

31

Jazz Guitar

33

35

38

41

43

45

47

49

51

53

55

57

59

61

63

65

66

Jazz Guitar

Jazz Guitar

95

97

♩ = 109,000145

33

40

49

14

68

29

Jamelia - Superstar

Electric Guitar

♩ = 109,000145

18

22

26

30

34 8

45

49

53

57

61

V.S.

65

8

76

80

84

88

92

96

2

Jamelia - Superstar

Synth Bass

♩ = 109,000145

10

14

18

22

26

30

33

36

42

46

50

54

58

62

66

77

81

85

89

93

96

Jamelia - Superstar

Synth Drums

♩ = 109,000145

9

15

22

31

42

51

62

75

86

94

3

3

3

3

3

3

3

3

3

3

3

7

3

3

3

3

3

2

Jamelia - Superstar

Pad 7 (Halo)

♩ = 109,000145

25

31

38 12 7

58 7

67 6 6 6 6

68 6 6

69 3 3 3 3

70 3 3 3 3 3 3

71 3 3 3 3

72 6 6 6 6

V.S.

2

Pad 7 (Halo)

73

6

6

6

74

6

6

6

6

6

82

7

7

91

7

2

2

Jamelia - Superstar

Viola

♩ = 109,000145

26

34

43

8

58

67

8

82

91

2

Jamelia - Superstar

Solo

♩ = 109,000145

25

32

41

8 **21**

73

23 **2**
