

# Peter Frampton - Show Me the Way

♩ = 400,000000 ♩ = 134,000061

Percussion

Jazz Guitar

Jazz Guitar

Electric Guitar

5-string Electric Bass

By: Peter Frampton Key=C

Harpisichord

Percussive Organ

♩ = 400,000000 ♩ = 134,000061

Lead 5 (Charang)

Applause

Applause

Applause

5

Perc.

J. Gtr.

Appl.

Appl.

Appl.

8

Perc.

J. Gtr.

J. Gtr.

E. Gtr.

E. Bass

Appl.

Appl.

Appl.

11

14

Perc.

J. Gtr.

J. Gtr.

E. Gtr.

E. Bass

Lead 5

Appl.

Appl.

17

Perc.

J. Gtr.

J. Gtr.

E. Gtr.

E. Bass

Lead 5

20

Perc.

J. Gtr.

J. Gtr.

E. Gtr.

E. Bass

Perc. Organ

23

Perc.

J. Gtr.

J. Gtr.

E. Gtr.

E. Bass

Perc. Organ

26

Perc.

J. Gtr.

J. Gtr.

E. Gtr.

E. Bass

Perc. Organ

29

Perc.

J. Gtr.

J. Gtr.

E. Gtr.

E. Bass

Perc. Organ

32

Perc.

J. Gtr.

J. Gtr.

E. Gtr.

E. Bass

Perc. Organ

35

Perc.

J. Gtr.

J. Gtr.

E. Gtr.

E. Bass

Perc. Organ

37

Perc.

J. Gtr.

J. Gtr.

E. Gtr.

E. Bass

Perc. Organ

39

Perc.

J. Gtr.

J. Gtr.

E. Gtr.

E. Bass

Hpsd.

Perc. Organ

42

45

48

Perc.

J. Gtr.

J. Gtr.

E. Gtr.

E. Bass

Lead 5

51

Perc.

J. Gtr.

J. Gtr.

E. Gtr.

E. Bass

Perc. Organ

Lead 5

54

Perc.

J. Gtr.

J. Gtr.

E. Gtr.

E. Bass

Perc. Organ

57

Perc.

J. Gtr.

J. Gtr.

E. Gtr.

E. Bass

Perc. Organ

59

Perc.

J. Gtr.

J. Gtr.

E. Gtr.

E. Bass

Perc. Organ

62

Perc.

J. Gtr.

J. Gtr.

E. Gtr.

E. Bass

Perc. Organ

65

Perc. J. Gtr. J. Gtr. E. Gtr. E. Bass Perc. Organ

68

Perc. J. Gtr. J. Gtr. E. Gtr. E. Bass Perc. Organ

70

73

76

Perc.

J. Gtr.

J. Gtr.

E. Gtr.

E. Bass

Hpsd.

Perc. Organ

79

Perc.

J. Gtr.

J. Gtr.

E. Gtr.

E. Bass

Hpsd.

Perc. Organ

82

Perc.

J. Gtr.

J. Gtr.

E. Gtr.

E. Bass

Hpsd.

Perc. Organ

Lead 5

85

Perc.

J. Gtr.

J. Gtr.

E. Gtr.

E. Bass

Perc. Organ

Lead 5

88

Perc.

J. Gtr.

J. Gtr.

E. Gtr.

E. Bass

Perc. Organ

Lead 5

90

Perc.

J. Gtr.

J. Gtr.

E. Gtr.

E. Bass

Perc. Organ

Lead 5

92

Perc.

J. Gtr.

J. Gtr.

E. Gtr.

E. Bass

Perc. Organ

Lead 5

95

Perc.

J. Gtr.

J. Gtr.

E. Gtr.

E. Bass

Perc. Organ

Lead 5

97

Perc.

J. Gtr.

J. Gtr.

E. Gtr.

E. Bass

Perc. Organ

Lead 5

100

Perc.

J. Gtr.

J. Gtr.

E. Gtr.

E. Bass

Perc. Organ

103

Perc.

J. Gtr.

J. Gtr.

E. Gtr.

E. Bass

Perc. Organ

106

Perc.

J. Gtr.

J. Gtr.

E. Gtr.

E. Bass

Perc. Organ

108

Perc.

J. Gtr.

J. Gtr.

E. Gtr.

E. Bass

Perc. Organ

110

Perc.

J. Gtr.

J. Gtr.

E. Gtr.

E. Bass

Hpsd.

Perc. Organ

113

Perc. J. Gtr. J. Gtr. E. Gtr. E. Bass Hpsd. Perc. Organ

116

Perc. J. Gtr. J. Gtr. E. Gtr. E. Bass Hpsd. Perc. Organ

119

Perc. J. Gtr. J. Gtr. E. Gtr. E. Bass Hpsd. Perc. Organ

122

Perc. J. Gtr. J. Gtr. E. Gtr. E. Bass Hpsd. Perc. Organ

125

Perc. J. Gtr. J. Gtr. E. Gtr. E. Bass Hpsd. Perc. Organ

128

Perc. J. Gtr. E. Gtr. E. Bass

131

Perc.

J. Gtr.

J. Gtr.

E. Gtr.

E. Bass

Hpsd.

Perc. Organ

134

Perc.

J. Gtr.

J. Gtr.

E. Gtr.

E. Bass

Hpsd.

Perc. Organ

137

Perc. J. Gtr. J. Gtr. E. Gtr. E. Bass Hpsd. Perc. Organ

140

Perc. J. Gtr. J. Gtr. E. Gtr. E. Bass Hpsd. Perc. Organ

143

Perc.

J. Gtr.

J. Gtr.

E. Gtr.

E. Bass

Perc. Organ

146

$\text{♩} = 110,000107 = 80,000000 \text{ ♩} = 70,000069$

Perc.

J. Gtr.

J. Gtr.

E. Gtr.

E. Bass

Lead 5

Appl.

Appl.

$\text{♩} = 110,000107 = 80,000000 \text{ ♩} = 70,000069$

148

# Peter Frampton - Show Me the Way

## Percussion

♩ = 400,000000 ♩ = 134,000061

V.S.

Percussion

50

55

60

65

69

72

76

80

84

89

94

99

104

108

110

114

118

122

126

131

V.S.

Percussion

136

140

144

147

$\text{♩} = 110,000 \text{ } \text{♩} = 80,000 \text{ } \text{♩} = 70,000 \text{ } \text{♩} = 69$

2

♩ = 400,000000    ♩ = 134,000061

V.S.

33

36

39

43

48

51

54

57

60

63

66

69

73

78

83

87

90

93

96

99

102

105

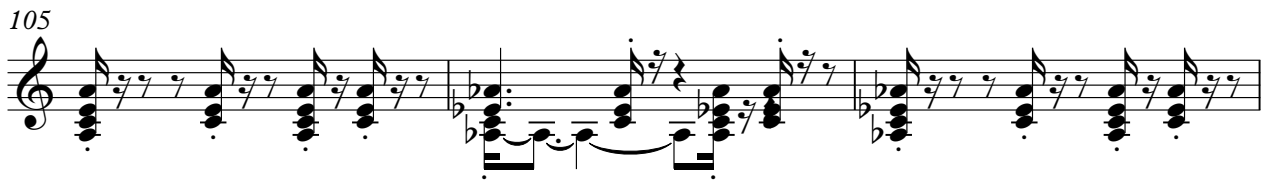

108

111

115

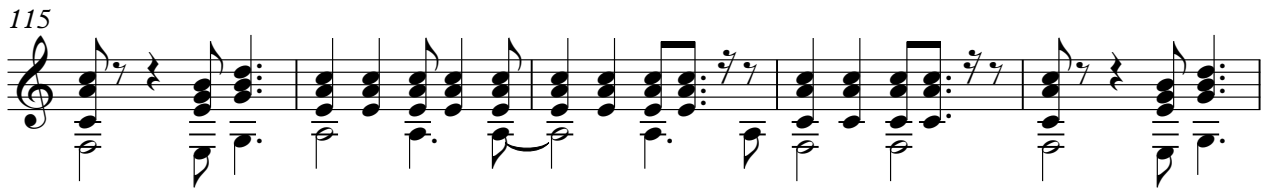

120

125

129

133

138

143

146

$\text{♩} = 110,000000$   $\text{♩} = 70,000069$

♩ = 400,000000

♩ = 134,000061

7

10

13

16

19

22

25

28

31

34

37

40

44

48

51

54

57

60

63

66

69

72

76

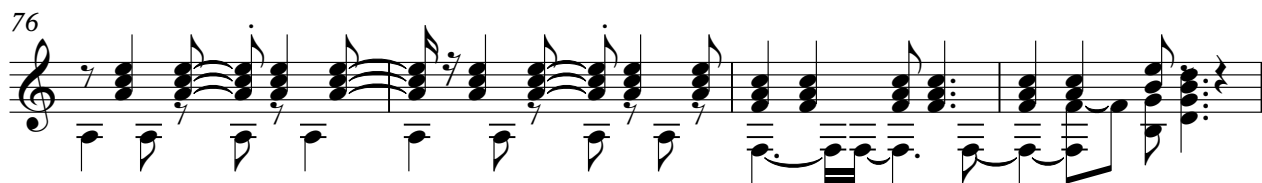

80

84

87

90

93

96

99

102

105

108

111

114

118

122

126

133

137

141

145

147

$\text{♩} = 110,000107$   $\text{♩} = 80,000000$   $\text{♩} = 70,000069$

Electric Guitar

Peter Frampton - Show Me the Way

♩ = 400,000000    ♩ = 134,000061

7

11

15

19

23

27

31

35

38

42

V.S.

86

90

94

98

102

106

110

114

118

122

V.S.

126

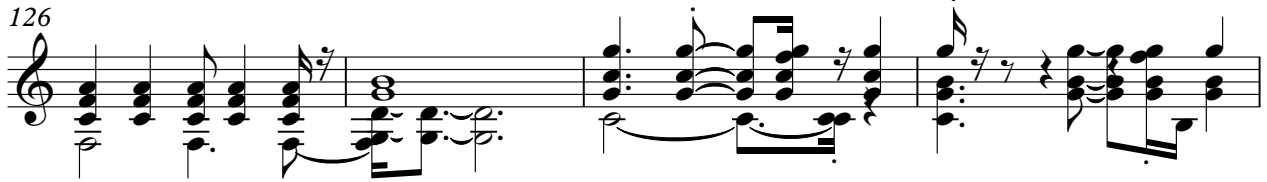

130

135

139

143

146

$\text{♩} = 110,000107 = 88,00000069$

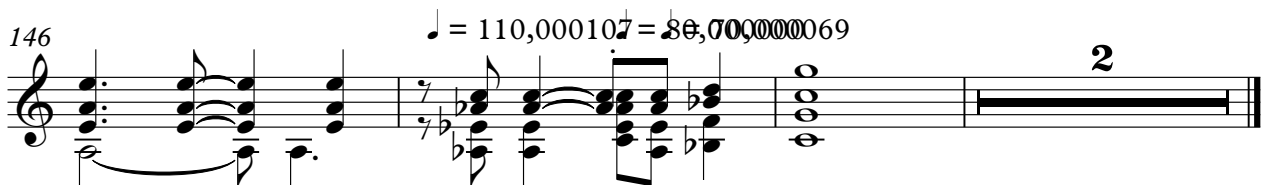

5-string Electric Bass

Peter Frampton - Show Me the Way

♩ = 400,000000    ♩ = 134,000061

7

13

18

23

28

33

38

43

48

53

V.S.

Harpsichord

Peter Frampton - Show Me the Way

♩ = 400,000000

♩ = 134,000061

By: Peter Frampton Key=C

38

42

47

24

75

80

28

112

117

122

4

Harpsichord

131

136

141

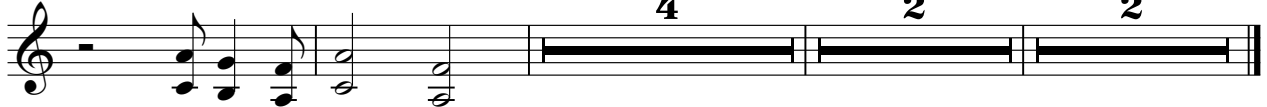

Percussive Organ

Peter Frampton - Show Me the Way

♩ = 400,000000      ♩ = 134,000061

**19**

26

32

40

48

**4**

58

64

72

80

V.S.

Percussive Organ

89

95

104

112

120

132

139

$\text{♩} = 110,000,000000 \text{♩} = 70,$

Peter Frampton - Show Me the Way

Lead 5 (Charang)

♩ = 400,000000      ♩ = 134,000061

10

15

20

27

30

50

83

88

92

96

99

47

3

♩ = 110,000,000

Applause

Peter Frampton - Show Me the Way

♩ = 400,000000 ♩ = 134,000061

4/4

10

147 ♩ = 110,000107 ♩ = 80,0000069

Applause

Peter Frampton - Show Me the Way

♩ = 400,000000 ♩ = 134,000061

4/4

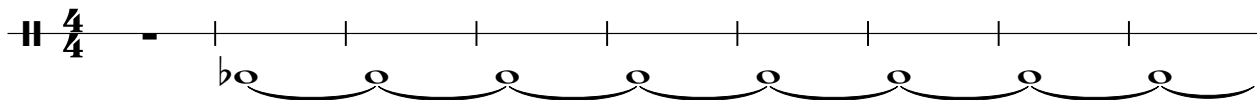

10

16

**131**

♩ = 110,000000 ♩ = 70,000069

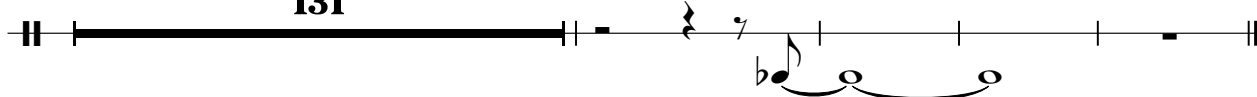

Applause

Peter Frampton - Show Me the Way

♩ = 400,000000 ♩ = 134,000061

147 ♩ = 110,800000000069
