

# Phil Collins - In the Air Tonight

♩ = 96,000000

Percussion

Jazz Guitar

7-string Electric Guitar

Electric Bass

Alto

Reverse Cymbals

Lead 8 (Bass + Lead)

Pad 5 (Bowed)

FX 1 (Rain)

FX 3 (Crystal)

Solo

♩ = 96,000000

6

Perc.

Pad 5

10

Perc.

Pad 5

Solo

13

Perc.

J. Gtr.

Pad 5

Solo

16

Perc.

J. Gtr.

Pad 5

19

Perc.

J. Gtr.

Pad 5

22

Perc.

J. Gtr.

Pad 5

25

Perc.

J. Gtr.

E. Gtr.

Pad 5

Double bar line

29

Perc.

J. Gtr.

E. Gtr.

Pad 5

Double bar line

33

Perc.

J. Gtr.

Pad 5

Double bar line

37

Perc.

J. Gtr.

E. Gtr.

Pad 5

41

Perc.

J. Gtr.

E. Gtr.

Pad 5

Solo

44

Perc.

J. Gtr.

E. Gtr.

Pad 5

FX 3

Solo

47

Perc.

J. Gtr.

E. Gtr.

A.

Lead 8

Pad 5

FX 3

Solo

50

Perc.

J. Gtr.

E. Gtr.

A.

Lead 8

Pad 5

FX 3

53

Perc.

J. Gtr.

E. Gtr.

A.

Lead 8

Pad 5

FX 3

56

Perc.

J. Gtr.

E. Gtr.

A.

Lead 8

Pad 5

FX 3

59

62

66

Perc.

J. Gtr.

E. Gtr.

E. Bass

A.

Rev. Cym.

Lead 8

Pad 5

FX 1

69

Perc.

J. Gtr.

A.

Lead 8

Pad 5

72

75

78

81

Perc.

J. Gtr.

A.

Lead 8

Pad 5

83

Perc.

J. Gtr.

E. Gtr.

E. Bass

Pad 5

FX 1

85

Perc.

J. Gtr.

E. Gtr.

E. Bass

Pad 5

FX 1

87

Perc.

J. Gtr.

E. Gtr.

E. Bass

Pad 5

FX 1

89

Perc.

J. Gtr.

E. Gtr.

E. Bass

Pad 5

FX 1

FX 3

91

Perc.

J. Gtr.

E. Gtr.

E. Bass

Pad 5

FX 1

FX 3

93

Perc.

J. Gtr.

E. Gtr.

E. Bass

Pad 5

FX 1

FX 3

95

Perc.

J. Gtr.

E. Gtr.

E. Bass

Pad 5

FX 1

FX 3

97

Perc.

J. Gtr.

E. Gtr.

E. Bass

Pad 5

FX 1

FX 3

99

Perc.

J. Gtr.

E. Gtr.

E. Bass

Pad 5

FX 1

FX 3

101

Perc.

J. Gtr.

E. Gtr.

E. Bass

Pad 5

FX 1

FX 3

103

Perc.

J. Gtr.

E. Gtr.

E. Bass

Pad 5

FX 1

FX 3

105

107

109

Perc.

J. Gtr.

E. Gtr.  
A 0 2 3  
B 0 3 3 0 3

E. Bass

Pad 5

FX 1

FX 3

111

Pad 5

FX 3

Phil Collins - In the Air Tonight

Percussion

♩ = 96,000000

5

8

11

14

17

20

23

26

29

V.S.

Percussion

62

65

68

71

74

77

80

82

83

85

6

3

3

6

3

3

V.S.

87

89

91

93

95

97

99

101

103

105

Percussion

107

109

110

♩ = 96,000000  
14

18

22

26

32

36

40

43

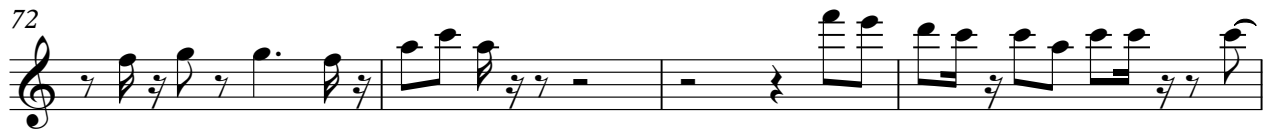

88

92

96

100

103

107

109

# Phil Collins - In the Air Tonight

## 7-string Electric Guitar

♩ = 96,000000

**25**

E							
B							
G							
D							
A							
E							
A							
				0	0	0	0
				0	0	0	0
				5	5	5	5

31

**7**

			8		8		8			0		3		3
T														
A														
B														

45

				8		8		8			3		3	3	13		10		10
T																			
A																			
B																			

52

**2**

T																			
A																			
B																			

61

T																			
A																			
B																			

68

**15**

T																			
A																			
B																			

86

T																			
A																			
B																			

90

T																			
A																			
B																			

94

T																			
A																			
B																			

98

T																			
A																			
B																			

V.S.

2 102

7-string Electric Guitar

T								
A					2 0	0	0	
B	0 3		3 0 3	0 3	0 3	3 7	0	2 3

106

T								
A						2 0	0	0
B	0 3		3 0 3	0 3	0 3	3 7	0	2 3

109

T								
A	0 2 3							
B				0 3		3 0 3		

**8**

Phil Collins - In the Air Tonight

Alto

♩ = 96,000000

46

51

55

59

63

73

79

81

37

Reverse Cymbals

Phil Collins - In the Air Tonight

♩ = 96,000000

**65**

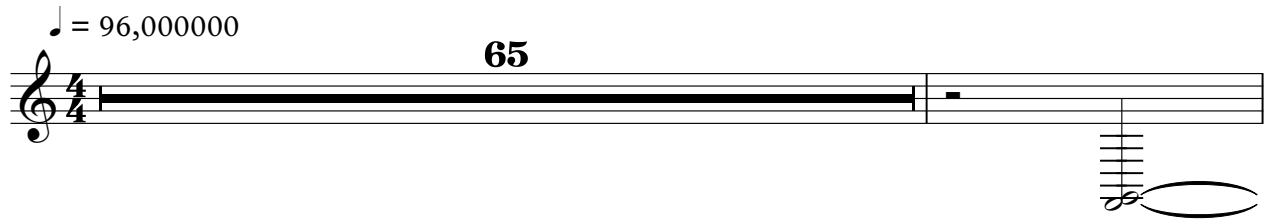

67

**51**

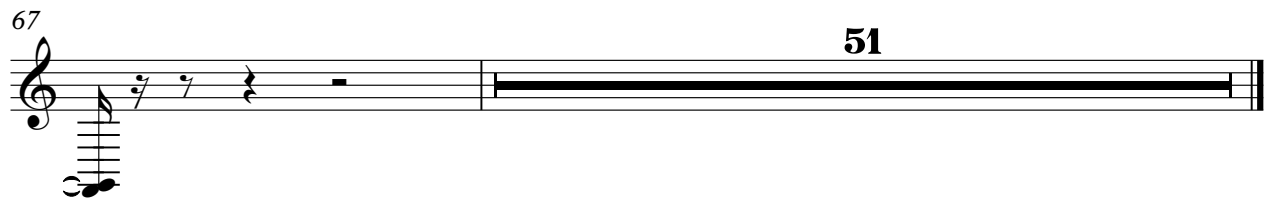

Lead 8 (Bass + Lead)

Phil Collins - In the Air Tonight

♩ = 96,000000

48

51

55

59

63

5

72

77

80

37

Phil Collins - In the Air Tonight

Pad 5 (Bowed)

♩ = 96,000000  
6

6  
13  
20  
26  
35  
43  
51  
57  
64  
72

V.S.

Pad 5 (Bowed)

81

90

99

108

114

FX 1 (Rain)

Phil Collins - In the Air Tonight

♩ = 96,000000

**62**

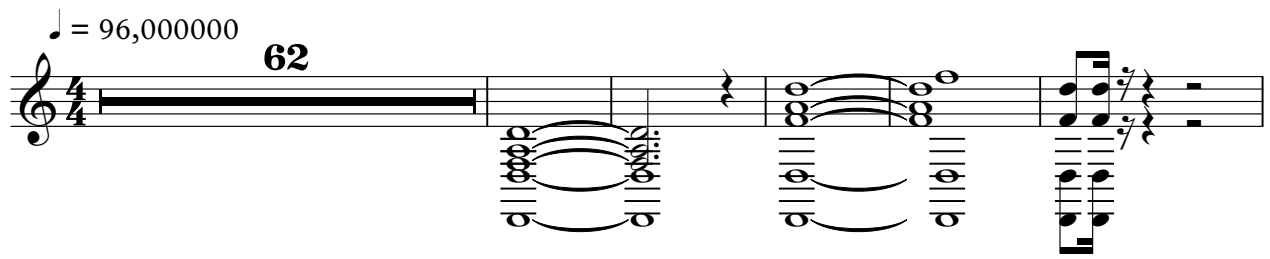

**68**

**15**

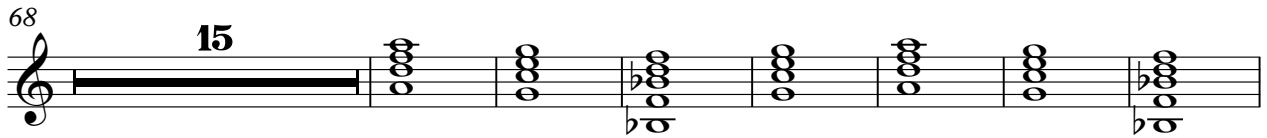

**90**

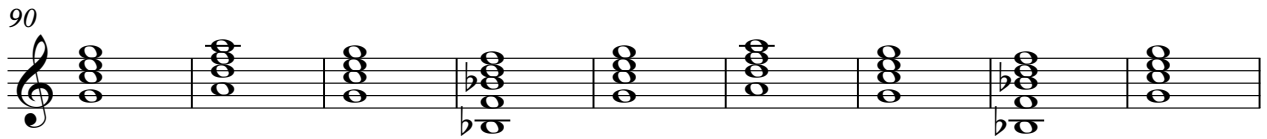

**99**

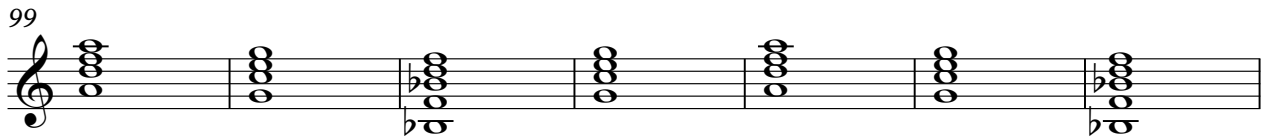

**106**

**8**

