

Phil Collins - Sussudio

♩ = 116,000084

♩ = 116,000084

5

Bar. Tpt.

Perc.

Flex.

E. Bass

E. Bass

S. Bass

Tape Smp. Brs

7

Bar. Tpt.

Perc.

Flex.

E. Bass

E. Bass

S. Bass

Tape Smp. Brs

9

Bar. Tpt.
Perc.
Flex.
E. Gtr.
E. Bass
E. Bass
S. Bass
Tape Smp. Brs

11

Bar. Tpt.
Perc.
Flex.
E. Gtr.
E. Bass
E. Bass
Organ
S. Bass
Tape Smp. Brs

13

16

18

20

23

26

28

33

Bar. Tpt.

Perc.

Sop. Glock.

Flex.

J. Gtr.

E. Gtr.

E. Bass

S.

Organ

Tape Smp. Brs

36

Bar. Tpt.

Perc.

Flex.

E. Gtr.

E. Bass

E. Bass

Organ

S. Bass

Tape Smp. Brs

38

Bar. Tpt.

Perc.

Flex.

E. Gtr.

E. Bass

E. Bass

Organ

S. Bass

Tape Smp. Brs

40

Bar. Tpt.

Perc.

Flex.

E. Gtr.

E. Bass

E. Bass

Organ

Tape Smp. Brs

42

Bar. Tpt.

Perc.

Flex.

E. Gtr.

E. Bass

E. Bass

Organ

S. Bass

Tape Smp. Brs

44

Bar. Tpt.
Perc.
Flex.
E. Gtr.
E. Bass
E. Bass
Organ
Tape Smp. Brs

46

Bar. Tpt.
Perc.
Flex.
E. Bass
Organ
S. Bass
Tape Smp. Brs

48

Bar. Tpt.

Perc.

Flex.

J. Gtr.

E. Gtr.

E. Bass

Organ

Tape Smp. Brs

50

Bar. Tpt.

Perc.

Flex.

J. Gtr.

E. Gtr.

E. Bass

S.

Organ

S. Bass

Tape Smp. Brs

52

Bar. Tpt.
Perc.
Flex.
J. Gtr.
E. Gtr.
E. Bass
Organ
Tape Smp. Brs

54

Bar. Tpt.
Perc.
Flex.
E. Gtr.
E. Bass
Organ
S. Bass
Tape Smp. Brs

57

Bar. Tpt.
Perc.
Flex.
J. Gtr.
E. Gtr.
E. Bass
S.
Organ
S. Bass
Tape Smp. Brs

59

Perc.
Flex.
J. Gtr.
E. Gtr.
E. Bass
S.
Organ
S. Bass

61

Bar. Tpt.

Perc.

Sop. Glock.

Flex.

J. Gtr.

E. Gtr.

E. Bass

S.

Organ

Tape Smp. Brs

Detailed description of the musical score: The score is for measures 61, 62, and 63. The Baritone Trumpet part has rests in measures 61 and 62, and a quarter note in measure 63. The Percussion part features a consistent rhythmic pattern of eighth notes with 'x' marks below them. The Soprano Glockenspiel part has rests in measures 61 and 63, and a melodic line in measure 62. The Flexatone part has sustained chords in measures 61 and 63. The Jazz Guitar part has rests in measures 61 and 62, and a quarter note in measure 63. The Electric Guitar part has a melodic line in measure 61, rests in 62, and a melodic line in 63. The Electric Bass part has a steady eighth-note bass line. The Saxophone part has a melodic line in measure 61, rests in 62, and a melodic line in 63. The Organ part has a melodic line in measure 61, rests in 62, and a melodic line in 63. The Tape Samples part has a triplet of eighth notes in measure 61, rests in 62, and a quarter note in measure 63.

64

Bar. Tpt.

Perc.

Sop. Glock.

Flex.

J. Gtr.

E. Gtr.

E. Bass

S.

Organ

Tape Smp. Brs

67

Bar. Tpt.
Perc.
Flex.
E. Gtr.
E. Bass
S.
Organ
S. Bass
Tape Smp. Brs

69

Perc.
Flex.
E. Gtr.
E. Bass
E. Bass
Organ
S. Bass
Tape Smp. Brs

71

Bar. Tpt.

Perc.

Flex.

E. Gtr.

E. Bass

E. Bass

Organ

S. Bass

Tape Smp. Brs

73

Perc.

Flex.

E. Gtr.

E. Bass

E. Bass

Organ

S. Bass

75

Bar. Tpt.
Perc.
Flex.
E. Gtr.
E. Bass
E. Bass
S.
Organ
S. Bass
Tape Smp. Brs

77

Bar. Tpt.
Perc.
Flex.
E. Gtr.
E. Bass
S. Bass
Tape Smp. Brs

79

Bar. Tpt.

Perc.

Flex.

E. Bass

S. Bass

Tape Smp. Brs

81

Bar. Tpt.

Perc.

Flex.

E. Bass

S. Bass

Tape Smp. Brs

83

Bar. Tpt.

Perc.

Flex.

E. Bass

S. Bass

Tape Smp. Brs

Detailed description of the musical score: The score is arranged in systems. Each system contains staves for Baritone Trumpet (Bar. Tpt.), Percussion (Perc.), Flexatone (Flex.), Electric Bass (E. Bass), and Sub Bass (S. Bass). A 'Tape Smp. Brs' (Tape Sample Brass) part is also present, indicated by double bar lines. Measure 79 shows the start of a rhythmic pattern. Measure 81 includes a triplet in the Flexatone part. Measure 83 continues the pattern with triplets in the Tape Smp. Brs part.

- Flex.:** Flexatone part, showing a sustained chord with a tremolo effect.
- J. Gtr.:** Jazz Guitar part, mostly consisting of rests.

87

Bar. Tpt.

Perc.

Flex.

J. Gtr.

E. Gtr.

E. Bass

S.

Organ

S. Bass

Tape Smp. Brs

89

Perc.

Flex.

E. Gtr.

E. Bass

E. Bass

Organ

S. Bass

Tape Smp. Brs

91

Bar. Tpt.

Perc.

Flex.

E. Gtr.

E. Bass

E. Bass

Organ

S. Bass

Tape Smp. Brs

93

Perc.

Flex.

E. Gtr.

E. Bass

E. Bass

Organ

S. Bass

95

Bar. Tpt.

Perc.

Flex.

E. Gtr.

E. Bass

E. Bass

Organ

S. Bass

Tape Smp. Brs

97

Bar. Tpt.

Perc.

Flex.

E. Gtr.

E. Bass

E. Bass

Organ

S. Bass

Tape Smp. Brs

99

Bar. Tpt.

Perc.

Flex.

E. Gtr.

E. Bass

E. Bass

Organ

S. Bass

Tape Smp. Brs

101

Bar. Tpt.

Perc.

Flex.

E. Gtr.

E. Bass

E. Bass

Organ

S. Bass

Tape Smp. Brs

103

Bar. Tpt.
Perc.
Flex.
E. Gtr.
E. Bass
E. Bass
Organ
S. Bass
Tape Smp. Brs

105

Bar. Tpt.
Perc.
Flex.
E. Gtr.
E. Bass
E. Bass
S. Bass
Tape Smp. Brs

107

109

111

113

115

117

124

Bar. Tpt.

Perc.

Flex.

E. Gtr.

E. Bass

E. Bass

Organ

S. Bass

Tape Smp. Brs

126

Bar. Tpt.

Perc.

Flex.

E. Gtr.

E. Bass

E. Bass

Organ

S. Bass

Tape Smp. Brs

128

Bar. Tpt.

Perc.

Flex.

E. Gtr.

E. Bass

E. Bass

Organ

S. Bass

Tape Smp. Brs

130

Bar. Tpt.

Perc.

Flex.

E. Gtr.

E. Bass

E. Bass

Organ

S. Bass

Tape Smp. Brs

Baroque Trumpet

Phil Collins - Sussudio

♩ = 116,000084

Baroque Trumpet

Baroque Trumpet

103

106

110

114

118

122

125

128

130

Phil Collins - Sussudio

Percussion

♩ = 116,000084

6

10

14

18

22

26

30

34

38

V.S.

42

46

50

54

58

62

66

70

74

78

82

86

90

94

98

102

106

110

114

118

V.S.

4

Percussion

122

126

129

Soprano Glockenspiel

Phil Collins - Sussudio

♩ = 116,000084

29

3

34

27

3

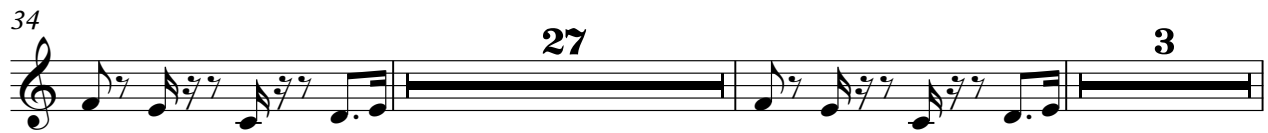

66

19

86

45

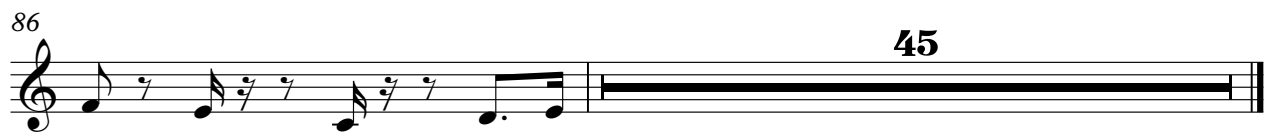

Phil Collins - Sussudio

Flexatone

♩ = 116,000084

V.S.

57

63

69

73

77

81

85

91

95

99

103

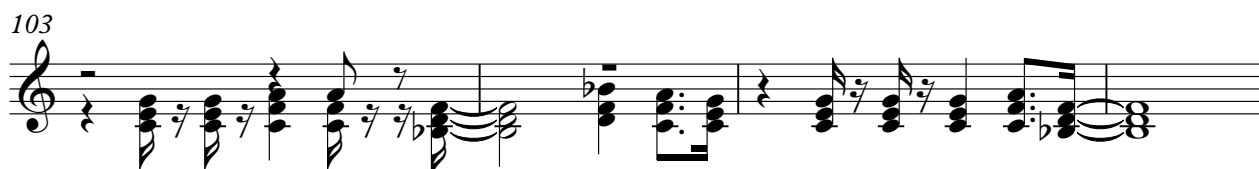

107

111

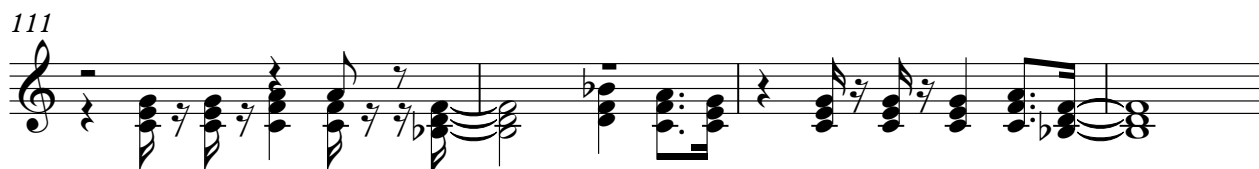

115

119

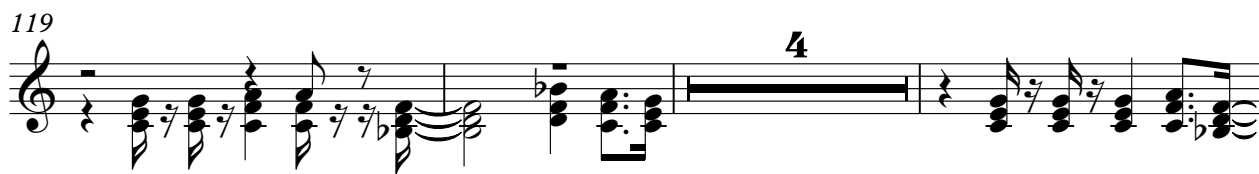

126

129

♩ = 116,000084

16

19

25

28

34

51

57

60

66

87

44

Phil Collins - Sussudio

Electric Guitar

♩ = 116,000084

8

11

17

20

25

28

31

35

38

41

3

2

V.S.

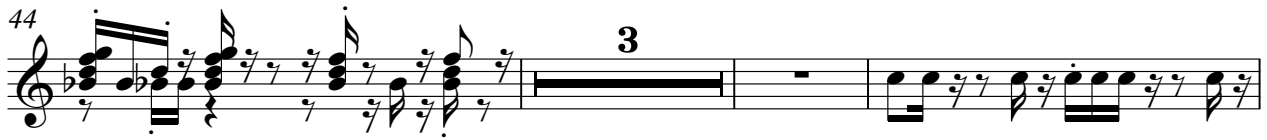
44 

50 

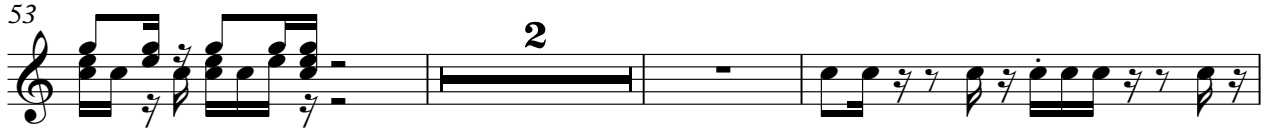
53 

58 

61 

65 

69 

72 

75 

78 

88

91

94

97

100

103

106

109

112

115

118

121

4

127

129

Phil Collins - Sussudio

Electric Bass

♩ = 116,000084

4

7

10

12

14

16

18

20

22

24

V.S.

26

28

31

35

38

40

42

44

46

48

50

52

54

56

58

60

63

67

70

72

V.S.

74

76

78

80

82

84

87

90

92

94

96

98

100

102

104

106

108

110

112

114

V.S.

116

118

120

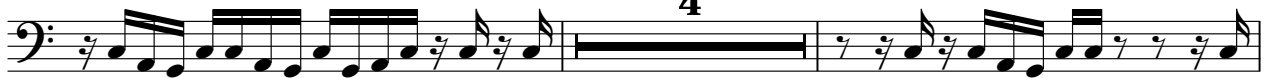

126

128

130

Phil Collins - Sussudio

Fretless Electric Bass

♩ = 116,000084

4

8

11

24

37

40

43

24

69

72

75

12

Fretless Electric Bass

119

Fretless Electric Bass

4

3

126

129

Phil Collins - Sussudio

Soprano

♩ = 116,000084

17 6

27

32 3

36 14 6

59

64 3

68 8 8

86 44

Rock Organ

Phil Collins - Sussudio

♩ = 116,000084

11

16

21

25

31

35

40

100

104

111

116

121

127

Phil Collins - Sussudio

Synth Bass

♩ = 116,000084

2

Synth Bass

78

84

92

99

106

112

119

127

Tape Sampler Keyboard [Brass] Phil Collins - Sussudio

♩ = 116,000084

3

8

12

16

31

2

36

40

2

45

3

50

3

54

57

2

61

65

71

76

79

82

84

88

92

97

101

105

109

113

117

121

123

125

127

129

