

# Prince - Raspberry Beret

♩ = 120,000000

Percussion

Electric Guitar

Electric Bass

Rock Organ

Viola

♩ = 120,000000

6

Perc.

E. Gtr.

E. Bass

Vla.

9

Perc. E. Gtr. E. Bass Vla.

11

Perc. E. Gtr. E. Bass Vla.

13

Perc. E. Gtr. E. Bass Vla.

15

Perc. 

E. Gtr. 

E. Bass 

Organ 

Vla. 

17

Perc. 

E. Gtr. 

E. Bass 

Organ 

Vla. 

19

- Perc.**: Features a complex rhythmic pattern with eighth and sixteenth notes, including accents and slurs.
- E. Gtr.**: Plays a series of chords, primarily triads and dyads, with some slurs and accents.
- E. Bass**: Provides a bass line with a mix of eighth and quarter notes, including a sharp sign (#).
- Organ**: Features a melodic line with eighth notes and slurs, including a sharp sign (#).
- Vla.**: Plays a melodic line with eighth notes and slurs, including a sharp sign (#).

21

- Perc.**: Continues the rhythmic pattern from the previous measures.
- E. Gtr.**: Continues the chordal accompaniment with various chord voicings.
- E. Bass**: Continues the bass line with eighth and quarter notes.
- Organ**: Continues the melodic line with eighth notes and slurs.
- Vla.**: Continues the melodic line with eighth notes and slurs.

23

Perc. 

E. Gtr. 

E. Bass 

Organ 

Vla. 

25

Perc. 

E. Gtr. 

E. Bass 

Organ 

Vla. 

27

29

31

33

35

Perc. E. Gtr. E. Bass Organ Vla.

37

Perc. E. Gtr. E. Bass Organ Vla.

39

- Perc.**: Features a rhythmic pattern of eighth and sixteenth notes with accents.
- E. Gtr.**: Plays a series of chords, including triads and dyads, with some notes marked with a sharp sign (#).
- E. Bass**: Provides a simple bass line with a few notes, including one marked with a sharp sign (#).
- Organ**: Plays a melodic line with some grace notes and slurs.
- Vla.**: Plays a melodic line with grace notes and slurs, mirroring the organ's phrasing.

41

- Perc.**: Continues the rhythmic pattern from the previous measures.
- E. Gtr.**: Plays chords with some grace notes and slurs.
- E. Bass**: Provides a bass line with grace notes and slurs.
- Organ**: Plays a melodic line with a long slur across the end of the measure.
- Vla.**: Plays a melodic line with a long slur across the end of the measure.

43

Perc. E. Gtr. E. Bass Organ Vla.

45

Perc. E. Gtr. E. Bass Organ Vla.

47

Perc. E. Gtr. E. Bass Organ Vla.

49

Perc. E. Gtr. E. Bass Organ Vla.

51

Perc. 

E. Gtr. 

E. Bass 

Organ 

Vla. 

53

Perc. 

E. Gtr. 

E. Bass 

Organ 

Vla. 

55

57

59

Perc. E. Gtr. E. Bass Organ Vla.

61

Perc. E. Gtr. E. Bass Organ Vla.

63

65

67

Perc. E. Gtr. E. Bass Organ Vla.

69

Perc. E. Gtr. E. Bass Organ Vla.

71

73

75

Perc. E. Gtr. E. Bass Organ Vla.

77

Perc. E. Gtr. E. Bass Organ Vla.

79

- Perc.**: Features a steady eighth-note pattern with accents.
- E. Gtr.**: Plays a melodic line with a key signature of one sharp (F#) and a mix of eighth and quarter notes.
- E. Bass**: Provides a bass line with a mix of eighth and quarter notes.
- Organ**: Plays a rhythmic accompaniment of eighth notes.
- Vla.**: Plays a complex accompaniment with chords and eighth notes.

81

- Perc.**: Continues the eighth-note pattern with accents.
- E. Gtr.**: Features a series of chords in the first measure, followed by a melodic line.
- E. Bass**: Continues the bass line with eighth and quarter notes.
- Organ**: Continues the eighth-note accompaniment.
- Vla.**: Continues the complex accompaniment with chords and eighth notes.

83

Perc. E. Gtr. E. Bass Organ Vla.

85

Perc. E. Gtr. E. Bass Organ Vla.

87

Perc. E. Gtr. E. Bass Organ Vla.

89

Perc. E. Gtr. E. Bass Organ Vla.

91

Perc. E. Gtr. E. Bass Organ Vla.

93

Perc. E. Gtr. E. Bass Organ Vla.

95

- Perc.**: Features a rhythmic pattern of eighth and sixteenth notes.
- E. Gtr.**: Plays a melodic line with a sharp sign and a slash, followed by a series of chords.
- E. Bass**: Provides a simple bass line with a sharp sign and a slash.
- Organ**: Plays a melodic line with a sharp sign and a slash, followed by a series of chords.
- Vla.**: Plays a melodic line with a sharp sign and a slash, followed by a series of chords.

97

- Perc.**: Features a rhythmic pattern of eighth and sixteenth notes.
- E. Gtr.**: Plays a series of chords with a sharp sign and a slash.
- E. Bass**: Provides a simple bass line with a sharp sign and a slash.
- Organ**: Plays a melodic line with a sharp sign and a slash, followed by a series of chords.
- Vla.**: Plays a melodic line with a sharp sign and a slash, followed by a series of chords.

99

Perc. E. Gtr. E. Bass Organ Vla.

101

Perc. E. Gtr. E. Bass Organ Vla.

103

105

# Prince - Raspberry Beret

## Percussion

♩ = 120,000000

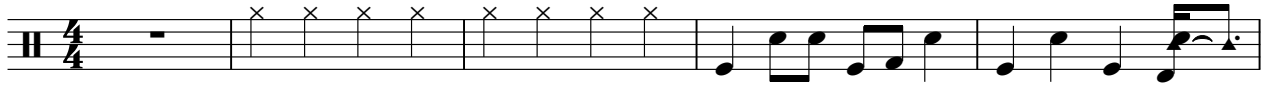

V.S.

34

37

40

43

46

49

52

55

58

61

64

67

70

73

76

79

82

85

88

91

V.S.

94

97

100

103

106

Electric Guitar

Prince - Raspberry Beret

♩ = 120,000000

7

11

15

19

23

27

32

36

40

44

V.S.

48

52

56

61

65

69

73

77

81

85

# Prince - Raspberry Beret

Electric Bass

♩ = 120,000000

7

12

17

22

27

33

38

44

50

55

V.S.

61

66

72

76

80

84

90

96

101

105

Rock Organ

Prince - Raspberry Beret

♩ = 120,000000

14

18

22

25

29

33

37

41

V.S.

75

79

82

85

89

94

98

101

V.S.

105

# Prince - Raspberry Beret

Viola

♩ = 120,000000

7

10

13

16

20

24

28

32

36

40

V.S.

44

48

52

56

60

64

68

72

75

78

81

84

88

92

96

100

104

