

Paul Anka - Diana

$\text{♩} = 142,000076$

3

Ten. Sax.

Bari. Sax.

Bari. Sax.

Perc.

Sop. Glock.

J. Gtr.

E. Gtr.

E. Gtr.

A. Bass

A.

FX 5

5

Ten. Sax.

Bari. Sax.

Bari. Sax.

Perc.

Sop. Glock.

J. Gtr.

E. Gtr.

E. Gtr.

A. Bass

A.

FX 5

6

Ten. Sax.

Bari. Sax.

Bari. Sax.

Perc.

Sop. Glock.

J. Gtr.

E. Gtr.

E. Gtr.

A. Bass

A.

FX 5

8

Ten. Sax.

Bari. Sax.

Bari. Sax.

Perc.

Sop. Glock.

J. Gtr.

E. Gtr.

E. Gtr.

A. Bass

A.

FX 5

9

Ten. Sax.

Bari. Sax.

Bari. Sax.

Perc.

Sop. Glock.

J. Gtr.

E. Gtr.

E. Gtr.

A. Bass

A.

FX 5

10

Ten. Sax.

Bari. Sax.

Bari. Sax.

Perc.

Vib.

J. Gtr.

E. Gtr.

E. Gtr.

A. Bass

12

13

Bari. Sax.

Bari. Sax.

Perc.

Vib.

J. Gtr.

E. Gtr.

E. Gtr.

A. Bass

14

Bari. Sax.

Bari. Sax.

Perc.

Vib.

J. Gtr.

E. Gtr.

E. Gtr.

A. Bass

16

17

18

Bari. Sax.

Bari. Sax.

Perc.

Sop. Glock.

Vib.

J. Gtr.

E. Gtr.

E. Gtr.

A. Bass

A.

FX 5

Detailed description of the musical score: The score is for measures 18 and 19. The Bari. Sax. parts feature a complex rhythmic pattern with many sixteenth notes and triplets. The Percussion part has a steady eighth-note accompaniment with triplet accents. The Soprano Glockenspiel part has a simple eighth-note melody. The Vibraphone part has a few sustained notes. The Jazz Guitar part has a melodic line with triplets. The Electric Guitars provide a rhythmic accompaniment with chords and eighth notes. The Acoustic Bass part has a walking bass line. The Acoustic part has a melodic line with some rests. The FX 5 part has a melodic line with some rests.

20

Bari. Sax.

Bari. Sax.

Perc.

Sop. Glock.

Vib.

J. Gtr.

E. Gtr.

E. Gtr.

A. Bass

A.

FX 5

Detailed description of the musical score: The score is for page 14, starting at measure 20. It features ten staves. The top two staves are for Bari. Sax. (Bari. Sax.), both in treble clef. The third staff is Perc. (Percussion) in a drum set notation. The fourth staff is Sop. Glock. (Soprano Glockenspiel) in treble clef. The fifth staff is Vib. (Vibraphone) in treble clef. The sixth staff is J. Gtr. (Jazz Guitar) in treble clef. The seventh and eighth staves are E. Gtr. (Electric Guitar), both in treble clef. The ninth staff is A. Bass (Acoustic Bass) in bass clef. The tenth staff is A. (Alto Saxophone) in treble clef. The eleventh staff is FX 5 (Effects) in treble clef. Measure 20 starts with a 7/8 time signature. The Bari. Sax. parts feature eighth notes and rests. The Perc. part has a triplet of eighth notes. The J. Gtr. part has a triplet of eighth notes. The A. Bass part has a half note followed by a quarter note. The A. part has a half note followed by a quarter note. The FX 5 part has a half note followed by a quarter note. The E. Gtr. parts have a half note followed by a quarter note. The Vib. part has a half note followed by a quarter note. The Sop. Glock. part has a half note followed by a quarter note. The Bari. Sax. parts have a half note followed by a quarter note. The A. part has a half note followed by a quarter note. The FX 5 part has a half note followed by a quarter note.

21

Bari. Sax.

Bari. Sax.

Perc.

Sop. Glock.

Vib.

J. Gtr.

E. Gtr.

E. Gtr.

A. Bass

A.

FX 5

22

Bari. Sax.

Bari. Sax.

Perc.

Sop. Glock.

Vib.

J. Gtr.

E. Gtr.

E. Gtr.

A. Bass

A.

FX 5

24

- A.:** Shows a chord symbol.
- FX 5:** Shows a guitar fingering diagram for the first five frets.

25

Bari. Sax.

Bari. Sax.

Perc.

Sop. Glock.

Vib.

J. Gtr.

E. Gtr.

E. Gtr.

A. Bass

A.

FX 5

26

Ten. Sax.

Bari. Sax.

Bari. Sax.

Perc.

Sop. Glock.

Vib.

J. Gtr.

E. Gtr.

E. Gtr.

A. Bass

A.

FX 5

28

Ten. Sax.

Bari. Sax.

Bari. Sax.

Perc.

Sop. Glock.

J. Gtr.

E. Gtr.

E. Gtr.

A. Bass

A.

FX 5

29

Ten. Sax.

Bari. Sax.

Bari. Sax.

Perc.

Sop. Glock.

J. Gtr.

E. Gtr.

E. Gtr.

A. Bass

A.

FX 5

30

Ten. Sax.

Bari. Sax.

Bari. Sax.

Perc.

Vib.

J. Gtr.

E. Gtr.

E. Gtr.

A. Bass

32

Bari. Sax.

Bari. Sax.

Perc.

Vib.

J. Gtr.

E. Gtr.

E. Gtr.

A. Bass

33

Bari. Sax.

Bari. Sax.

Perc.

Vib.

J. Gtr.

E. Gtr.

E. Gtr.

A. Bass

34

Bari. Sax.

Bari. Sax.

Perc.

Vib.

J. Gtr.

E. Gtr.

E. Gtr.

A. Bass

36

37

38

Bari. Sax.

Bari. Sax.

Perc.

Sop. Glock.

Vib.

J. Gtr.

E. Gtr.

E. Gtr.

A. Bass

A.

FX 5

40

41

Bari. Sax.

Bari. Sax.

Perc.

Sop. Glock.

Vib.

J. Gtr.

E. Gtr.

E. Gtr.

A. Bass

A.

FX 5

Detailed description of the musical score: The score is for page 30, starting at measure 41. It features ten staves. The top two staves are for Bari. Sax. (Bari. Sax.), both in treble clef. The Perc. staff is in common time. Sop. Glock. is in treble clef. Vib. is in treble clef. J. Gtr. is in treble clef. The two E. Gtr. staves are in treble clef. A. Bass is in bass clef. A. is in treble clef. FX 5 is in treble clef. The music includes various rhythmic patterns, including triplets and sixteenth notes, and chordal textures. A large bracket groups the first three staves (Bari. Sax., Perc., and Sop. Glock.) for the first measure.

42

Bari. Sax.

Bari. Sax.

Perc.

Sop. Glock.

Vib.

J. Gtr.

E. Gtr.

E. Gtr.

A. Bass

A.

FX 5

44

Bari. Sax.

Bari. Sax.

Perc.

Sop. Glock.

Vib.

J. Gtr.

E. Gtr.

E. Gtr.

A. Bass

A.

FX 5

Detailed description of the musical score: The score is for page 32, measures 44 and 45. It features ten staves. The top two staves are for Bari. Sax. (Baritone Saxophone), both in treble clef. The third staff is Percussion (Perc.) in a 2/4 time signature, showing a triplet of eighth notes in the first measure of measure 44. The fourth staff is Soprano Glockenspiel (Sop. Glock.) in treble clef. The fifth staff is Vibraphone (Vib.) in treble clef, with a long note in measure 44 and a rest in measure 45. The sixth staff is Jazz Guitar (J. Gtr.) in treble clef, featuring a triplet of eighth notes in measure 44. The seventh and eighth staves are Electric Guitar (E. Gtr.) in treble clef, showing chordal accompaniment. The ninth staff is Acoustic Bass (A. Bass) in bass clef, with a long note in measure 44 and a descending line in measure 45. The tenth staff is Acoustic (A.) in treble clef, with a chord in measure 44. The eleventh staff is FX 5 in treble clef, with a guitar fretboard diagram below it.

45

Bari. Sax.

Bari. Sax.

Perc.

Sop. Glock.

Vib.

J. Gtr.

E. Gtr.

E. Gtr.

A. Bass

A.

FX 5

46

Ten. Sax.

Bari. Sax.

Bari. Sax.

Perc.

Sop. Glock.

Vib.

J. Gtr.

E. Gtr.

E. Gtr.

A. Bass

A.

FX 5

48

Ten. Sax.

Bari. Sax.

Bari. Sax.

Perc.

Sop. Glock.

J. Gtr.

E. Gtr.

E. Gtr.

A. Bass

A.

FX 5

49

Ten. Sax.

Bari. Sax.

Bari. Sax.

Perc.

Sop. Glock.

Vib.

J. Gtr.

E. Gtr.

E. Gtr.

A. Bass

A.

FX 5

51

Ten. Sax.

Bari. Sax.

Bari. Sax.

Perc.

Sop. Glock.

Vib.

E. Gtr.

E. Gtr.

A. Bass

A.

FX 5

53

Ten. Sax.

Bari. Sax.

Bari. Sax.

Perc.

Sop. Glock.

Vib.

E. Gtr.

E. Gtr.

A. Bass

A.

FX 5

55

Ten. Sax.

Bari. Sax.

Bari. Sax.

Perc.

Sop. Glock.

Vib.

E. Gtr.

E. Gtr.

A. Bass

A.

FX 5

57

Bari. Sax.

Bari. Sax.

Perc.

Sop. Glock.

Vib.

J. Gtr.

E. Gtr.

E. Gtr.

A. Bass

59

61

62

64

65

66

Bari. Sax.

Bari. Sax.

Perc.

Sop. Glock.

Vib.

J. Gtr.

E. Gtr.

E. Gtr.

A. Bass

A.

FX 5

Detailed description of the musical score: The score is for page 46, starting at measure 66. It consists of ten staves. The top two staves are for Bari. Sax. (Baritone Saxophone). The third staff is Percussion (Perc.), featuring a triplet of eighth notes. The fourth staff is Sop. Glock. (Soprano Glockenspiel). The fifth staff is Vib. (Vibraphone). The sixth staff is J. Gtr. (Jazz Guitar). The seventh and eighth staves are E. Gtr. (Electric Guitar). The ninth staff is A. Bass (Acoustic Bass). The tenth staff is A. (Piano). The eleventh staff is FX 5 (Effects). The music is in 4/4 time. The key signature has one sharp (F#). The score includes various rhythmic patterns, including triplets and eighth notes. The saxophone parts have many rests. The percussion part has a consistent eighth-note pattern with triplets. The electric guitar parts have a consistent eighth-note pattern with triplets. The piano part has chords and eighth notes. The FX 5 part has chords and eighth notes.

68

Bari. Sax.

Bari. Sax.

Perc.

Sop. Glock.

Vib.

J. Gtr.

E. Gtr.

E. Gtr.

A. Bass

A.

FX 5

69

Bari. Sax.

Bari. Sax.

Perc.

Sop. Glock.

Vib.

J. Gtr.

E. Gtr.

E. Gtr.

A. Bass

A.

FX 5

70

Ten. Sax.

Bari. Sax.

Bari. Sax.

Perc.

Sop. Glock.

Vib.

J. Gtr.

E. Gtr.

E. Gtr.

A. Bass

A.

FX 5

72

Ten. Sax.

Bari. Sax.

Bari. Sax.

Perc.

Sop. Glock.

Vib.

J. Gtr.

E. Gtr.

E. Gtr.

A. Bass

A.

FX 5

73

Ten. Sax.

Bari. Sax.

Bari. Sax.

Perc.

Sop. Glock.

Vib.

J. Gtr.

E. Gtr.

E. Gtr.

A. Bass

A.

FX 5

74

Ten. Sax.

Bari. Sax.

Bari. Sax.

Perc.

Sop. Glock.

Vib.

J. Gtr.

E. Gtr.

E. Gtr.

A. Bass

A.

FX 5

76

Ten. Sax.

Bari. Sax.

Bari. Sax.

Perc.

Sop. Glock.

Vib.

J. Gtr.

E. Gtr.

E. Gtr.

A. Bass

A.

FX 5

77

Ten. Sax.

Bari. Sax.

Bari. Sax.

Perc.

Sop. Glock.

Vib.

J. Gtr.

E. Gtr.

E. Gtr.

A. Bass

A.

FX 5

78

Ten. Sax.

Bari. Sax.

Bari. Sax.

Perc.

Sop. Glock.

Vib.

J. Gtr.

E. Gtr.

E. Gtr.

A. Bass

A.

FX 5

80

Ten. Sax.

Bari. Sax.

Bari. Sax.

Perc.

Sop. Glock.

Vib.

J. Gtr.

E. Gtr.

E. Gtr.

A. Bass

A.

FX 5

81

Ten. Sax.

Bari. Sax.

Bari. Sax.

Perc.

Sop. Glock.

Vib.

J. Gtr.

E. Gtr.

E. Gtr.

A. Bass

A.

FX 5

82

Ten. Sax.

Bari. Sax.

Bari. Sax.

Perc.

Sop. Glock.

Vib.

J. Gtr.

E. Gtr.

E. Gtr.

A. Bass

A.

FX 5

83

Ten. Sax.

Bari. Sax.

Bari. Sax.

Perc.

Sop. Glock.

Vib.

J. Gtr.

E. Gtr.

E. Gtr.

A. Bass

A.

FX 5

Tenor Saxophone

Paul Anka - Diana

♩ = 142,000076

6 16

26 16

46 3

50

54 14

73 3

78 3

82 3

Baritone Saxophone

Paul Anka - Diana

$\text{♩} = 142,000076$

4

6

8

10

12

14

16

18

20

V.S.

Baritone Saxophone

22

24

26

28

30

32

34

36

38

40

Baritone Saxophone

42

44

46

48

50

53

56

59

61

63

V.S.

65

67

69

71

73

75

77

79

81

83

Baritone Saxophone

Paul Anka - Diana

♩ = 142,000076

5

9

13

17

21

25

29

33

37

V.S.

Baritone Saxophone

80

83

Paul Anka - Diana

Percussion

♩ = 142,000076

5

8

11

14

17

20

23

26

29

V.S.

32

35

38

41

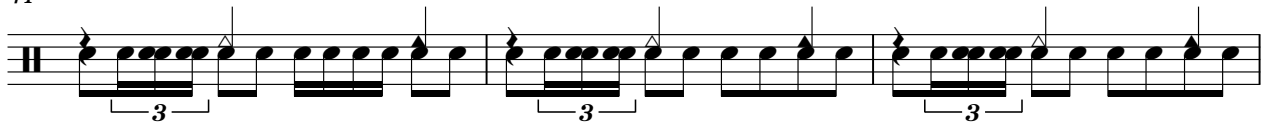

44

47

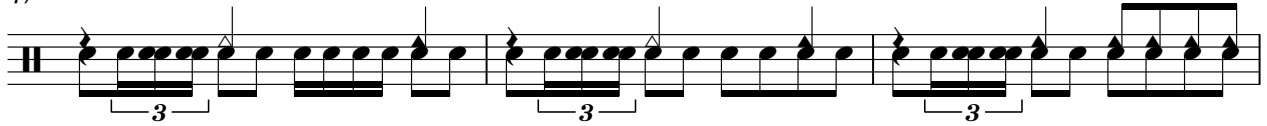

50

52

54

57

60

63

66

69

72

75

78

81

83

Soprano Glockenspiel

Paul Anka - Diana

♩ = 142,000076

7

19

23

29

40

45

50

54

57

Soprano Glockenspiel

66

70

76

81

Vibraphone

Paul Anka - Diana

♩ = 142,000076

9

14

19

25

2

32

37

42

2

50

54

58

62

67

72

78

81

♩ = 142,000076

5

8

11

14

17

20

23

26

29

69

72

75

78

81

83

Electric Guitar

Paul Anka - Diana

♩ = 142,000076

3

6

11

15

19

23

27

31

35

39

V.S.

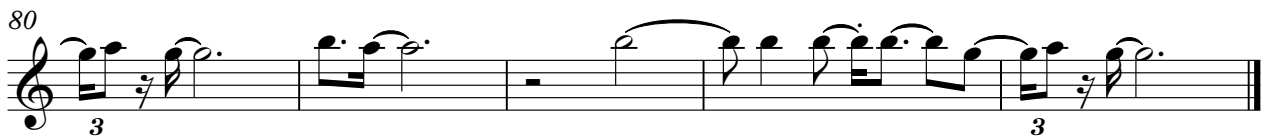

Electric Guitar

Paul Anka - Diana

♩ = 142,000076

3

6

11

15

19

23

27

31

35

39

V.S.

43

47

51

55

59

63

67

71

75

80

Paul Anka - Diana

Acoustic Bass

♩ = 142,000076

5

9

13

17

21

25

29

33

37

V.S.

41

45

49

53

57

61

65

69

73

77

81

Paul Anka - Diana

Alto

♩ = 142,000076

10

21

29

41

49

56

69

77

FX 5 (Brightness)

Paul Anka - Diana

♩ = 142,000076

10

21

29

40

47

55

68

75

80

10
